



Lower Thames Crossing
6.3 Environmental Statement
Appendices
Appendix 6.9 - Draft
Archaeological Mitigation
Strategy and Outline Written
Scheme of Investigation
(Tracked changes version)

APFP Regulation 5(2)(a)

Infrastructure Planning (Applications:
Prescribed Forms and Procedure) Regulations
2009

Volume 6

DATE: December 2023
DEADLINE: ~~9~~

Deleted: 8

Planning Inspectorate Scheme Ref: TR010032
Application Document Ref: TR010032/APP/6.3

VERSION: ~~6~~.0

Deleted: 5

Revision history

Version	Date	Submitted at
1.0	31 October 2022	DCO Application
2.0	03 October 2023	Deadline 5
3.0	31 October 2023	Deadline 6
4.0	17 November 2023	Deadline 7
5.0	05 December 2023	Deadline 8
<u>6.0</u>	<u>11 December 2023</u>	<u>Deadline 9</u>

Lower Thames Crossing

6.3 Environmental Statement Appendices Appendix 6.9 - Draft Archaeological Mitigation Strategy and Outline Written Scheme of Investigation (Tracked changes version)

List of contents

	Page number
1 Executive summary.....	1
2 Introduction	3
2.2 The Project	3
2.3 Status of the dAMS-OWSI	5
2.4 Purpose of the dAMS-OWSI	6
2.5 Scope of the dAMS-OWSI	6
2.6 Roles and responsibilities	8
2.7 Structure of the dAMS-OWSI.....	9
3 Principles and objectives for archaeological mitigation.....	11
3.1 Principles	11
3.2 Objectives	12
3.3 Aims of each mitigation technique	13
4 Summary of archaeological investigations carried out by the project.....	18
4.1 Background.....	18
4.2 Overview of archaeological trial trenching	18
5 Research agenda and frameworks	69
6 Strategy for archaeological mitigation	71
6.1 Introduction	71
6.2 Archaeological mitigation and construction activities	72
6.3 Archaeological mitigation by construction zone	78
6.4 Archaeological mitigation measures	94
7 Outline Scheme of Written Investigation.....	103
7.1 Approaches to archaeological mitigation	103
7.2 Communication, monitoring and sign-off.....	106
7.3 Methodology for each technique	109
8 Reporting, publication and dissemination.....	132

List of plates

Page number

Plate 2.1 Lower Thames Crossing route.....5

Deleted: Plate 2.1 Lower Thames Crossing route 5¶
Deleted: ¶

List of tables

Page number

Table 3.1 Aims of each Mitigation Technique proposed for use on the Project 13
Table 9.1 Proposed mitigation on specific heritage assets South of the River Thames... 137
Table 9.2 Proposed mitigation on specific heritage assets North of the River Thames ... 144
Table 9.3 Proposed mitigation on standing heritage assets..... 156
Table 9.4 Designated Heritage Assets with potential to be affected by vibration 158
Table 9.5 Non-designated Heritage Assets with potential to be affected by vibration 160

Table B.1 Outline of Consultation on archaeological mitigation areas 175
Table B.2 Archaeological Mitigation Sites in Kent..... 177
Table B.3 Archaeological Mitigation Sites in Essex 200
Table B.4 Archaeological Mitigation Sites in Havering 218
Table C.1 Palaeolithic Mitigation Sites in Kent..... 227
Table C.2 Palaeolithic Mitigation Sites in Essex 230
Table C.3 Palaeolithic Mitigation Sites in Havering 231

Deleted: ¶
 Table 3.1 Aims of each Mitigation Technique proposed for use on the Project 12¶
 Table 9.1 Proposed mitigation on specific heritage assets South of the River Thames 133¶
 Table 9.2 Proposed mitigation on specific heritage assets North of the River Thames 140¶
 Table 9.3 Proposed mitigation on standing heritage assets 152¶
 ¶
 Table B.1 Outline of Consultation on archaeological mitigation areas 166¶
 Table B.2 Archaeological Mitigation Areas in Kent 168¶
 Table B.3 Archaeological Mitigation Areas in Essex 172¶
 Table B.4 Archaeological mitigation areas in Havering 187¶ ...

1 Executive summary

- 1.1.1 The Draft Archaeological Mitigation Strategy and Outline Written Scheme of Investigation (dAMS-OWSI) sets out the essential mitigation for Heritage Assets identified within Chapter 6: Cultural Heritage.
- 1.1.2 Heritage Assets can be affected as follows:
- Physical impacts to designated heritage assets during the construction phase
 - Physical impacts to non-designated near-surface archaeological remains and palaeoenvironmental deposits during the construction phase
 - Physical impacts to non-designated deeply buried archaeological remains and palaeoenvironmental deposits during the construction phase
 - Physical impacts to built heritage, both designated and non-designated, during the construction phase
 - Indirect impacts to the setting of designated and non-designated heritage assets, comprising archaeological remains, historic buildings and historic landscapes
- 1.1.3 The dAMS-OWSI, and the approach to cultural heritage mitigation across the Project has been to avoid any Heritage Assets where possible or if this is not possible to protect the Heritage Asset from damage, for example through fencing. However, for the majority of buried archaeological remains affected by the Project, including the Scheduled Cropmark Complex at Orsett (Heritage Asset SM1) this has not been possible, and the established method of mitigation is archaeological investigation and recording. Archaeological excavation, recording the results and using them to “*advance understanding of the significance of the heritage asset before it is lost (wholly or in part)*” (National Policy Statement for National Networks (NPSNN) para 5.140).
- 1.1.4 The Project has identified 369 archaeological sites, 11 historic buildings, including three Grade II listed buildings (LB58, Thatched Cottage; ~~LB89~~, 1 and 2 Grays Corner Cottages, and LB96, Murrells Cottages) that require investigation and recording and three historic landscape types.
- 1.1.5 The dAMS-OWSI contains appropriate essential mitigation measures for both archaeological remains and built heritage affected by the Project. The dAMS-OWSI has been produced for Development Consent Order submission, although in line with standard practice, during the DCO examination period the document ~~has been~~ updated to address stakeholder requests.
- 1.1.6 The dAMS-OWSI describes the roles of the various bodies involved in the delivery of the mitigation programme, these include the National Highways Historic Environment Manager, the Main Works Contractors, the Archaeological Contractors and the Local Authority Archaeological Advisors who advise the Local Planning Authorities. The dAMS-OWSI provides further details about the role each party plays in the event of an unexpected discovery and the eventual sign-off of each area of archaeological mitigation.

Deleted: LB 89

Deleted: Cottage

Deleted: will be

Deleted: , so that a finalised document would be agreed by the time that a DCO is granted.

- 1.1.7 The dAMS-OWSI sets out which Heritage Assets will be affected in each construction zone and provides a proposed mitigation technique for each Heritage Asset.
- 1.1.8 The dAMS-OWSI sets out the scope, guiding principles and methods for the planning and implementation of essential cultural heritage mitigation across the Project. In line with Schedule 2, Requirement 9 of the draft Development Consent Order (Application Document 3.1), a Site Specific WSI (SSWSI) will be prepared by the archaeological contractors that sets out the detailed methodology for each area of fieldwork.
- 1.1.9 The dAMS-OWSI provides a summary of over 4000 archaeological trial trenches carried out as part of the assessment for the Project and describes the Research Agenda that will frame questions which will guide the objectives of the individual SSWSIs. Chapter 7 of the dAMS-OWSI provides a generic methodology for each fieldwork technique to be used on the Project and Chapter 8 details the requirement for post excavation analysis and the eventual publication of the archaeological and other heritage work arising from the mitigation programme.
- 1.1.10 Finally, the dAMS-OWSI presents a Public Archaeology and Community Engagement Strategy in Annex A.
- 1.1.11 Annex B contains tables for Kent, Essex and Havering that set out mitigation areas. The various heritage assets have been grouped into mitigation sites and these are presented in tables which include the mitigation site reference number, the heritage assets included within the site and the proposed mitigation for the site.
- 1.1.12 Annex C contains an Outline Palaeolithic WSI. This will inform an overarching Palaeolithic WSI to be prepared by a specialist on the subject and these documents will inform SSWSIs.
- 1.1.13 C.4.2 presents the location of the mitigation sites in a series of plates.

2 Introduction

- 2.1.1 This document provides a Draft Archaeological Mitigation Strategy and Outline Written Scheme of Investigation (dAMS-OWSI) for the A122 Lower Thames Crossing (the Project), to support the Environmental Statement (ES) submitted as part of the Development Consent Order (DCO) application.
- 2.1.2 Throughout this document, references are made to the ES [Document References 6.1, 6.2 and 6.3]. This has been updated, and should be read with reference to the latest version of the ES Addendum [Document Reference 9.8].

2.2 The Project

- 2.2.1 The Project would provide a connection between the A2 and M2 in Kent and the M25 south of junction 29, crossing under the River Thames through a tunnel. The Project route is presented in Plate 2.1.
- 2.2.2 The A122 would be approximately 23km long, 4.25km of which would be in tunnel. On the south side of the River Thames, the Project route would link the tunnel to the A2 and M2. On the north side, it would link to the A13, M25 junction 29 and the M25 south of junction 29. The tunnel portals would be located to the east of the village of Chalk on the south of the River Thames and to the west of East Tilbury on the north side.
- 2.2.3 Junctions are proposed at the following locations:
- New junction with the A2 to the south-east of Gravesend
 - Modified junction with the A13/A1089 in Thurrock
 - New junction with the M25 between junctions 29 and 30
- 2.2.4 To align with National Policy Statement for National Networks (Department for Transport, 2014) policy and to help the Project meet the Scheme Objectives, it is proposed that road user charges would be levied in line with the Dartford Crossing. Vehicles would be charged for using the new tunnel.
- 2.2.5 The Project route would be three lanes in both directions, except for:
- link roads
 - stretches of the carriageway through junctions
 - the southbound carriageway from the M25 to the junction with the A13/A1089, which would be two lanes
- 2.2.6 In common with most A-roads, the A122 would operate with no hard shoulder but would feature a 1m hard strip on either side of the carriageway. It would also feature technology including stopped vehicle and incident detection, lane control, variable speed limits and electronic signage and signalling. The A122 design outside the tunnel would include emergency areas. The tunnel would include a range of enhanced systems and response measures instead of emergency areas.

- 2.2.7 The A122 would be classified as an 'all-purpose trunk road' with green signs. For safety reasons, walkers, cyclists, horse riders and slow-moving vehicles would be prohibited from using it.
- 2.2.8 The Project would include adjustment to a number of local roads. There would also be changes to a number of Public Rights of Way, used by walkers, cyclists and horse riders. Construction of the Project would also require the installation and diversion of a number of utilities, including gas pipelines, overhead electricity powerlines and underground electricity cables, as well as water supplies and telecommunications assets and associated infrastructure.
- 2.2.9 The Project has been developed to avoid or minimise significant effects on the environment. The measures adopted include landscaping, noise mitigation, green bridges, floodplain compensation, new areas of ecological habitat and two new parks.

Plate 2.1 Lower Thames Crossing route

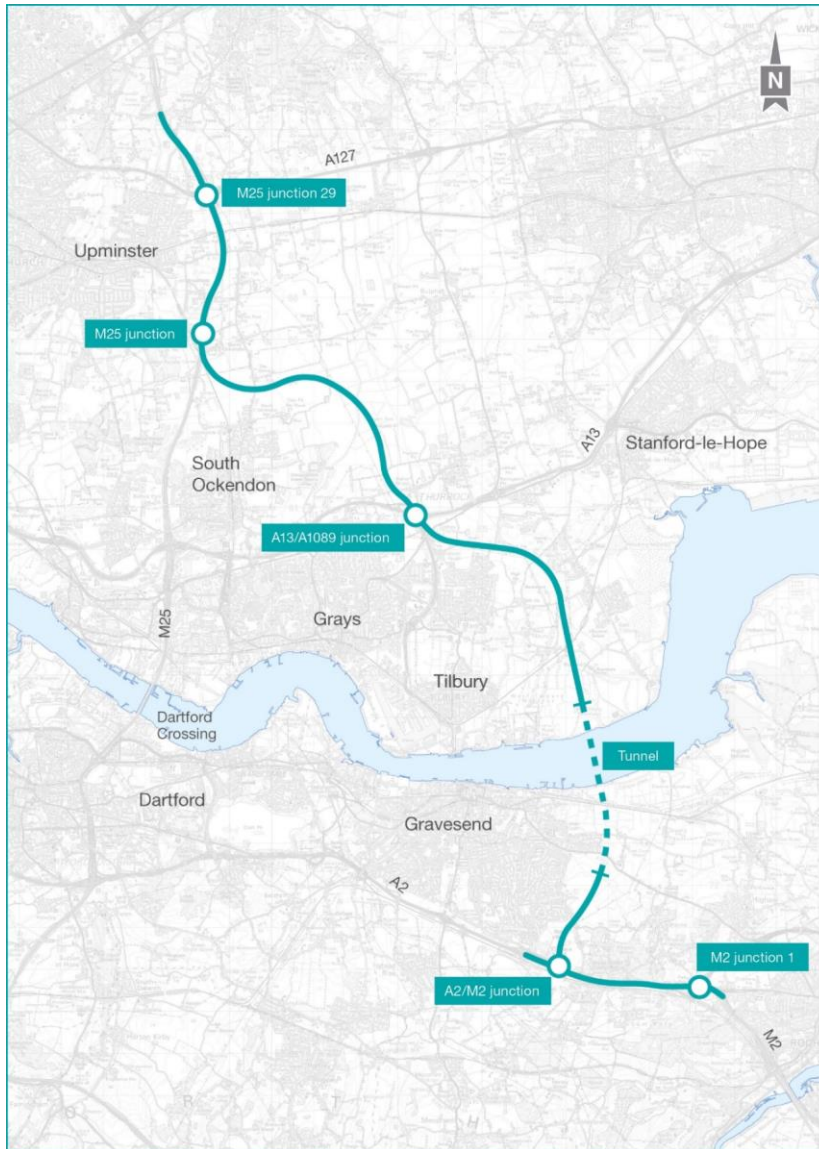

2.3 Status of the dAMS-OWSI

- 2.3.1 This dAMS-OWSI is submitted as a draft which will be refined before the Examination and during the Examination, in consultation with key heritage stakeholders including the Local Planning Authorities and their archaeological and historic buildings advisors and Historic England. Other discussions will

continue over the programming of the various elements of the Project to ensure archaeological mitigation is appropriately resourced and sufficient time allowed. After this it will be known as the AMS-OWSI.

- 2.3.2 After consultation with the key stakeholders Annex B will be prepared that will set out each grouping of Heritage Assets detailing the relevant archaeological baseline and rationale for mitigation. For those areas where archaeological investigation and recording is proposed relevant research themes and period-based questions will be presented.

2.4 Purpose of the dAMS-OWSI

- 2.4.1 The purpose of this document is to set out the scope, guiding principles and methods for the planning and implementation of essential archaeological mitigation works associated with the design and construction of the Project. For the purposes of this dAMS-OWSI archaeological mitigation works includes mitigation on historic buildings and historic landscapes. It follows the approach to mitigation provided for in Requirement 9 of Schedule 2 of the Draft Development Consent Order (Application Document 3.1) and as set out in ES Chapter 6: Cultural Heritage (Application Document 6.1) and item CH001 of the Register of Environmental Actions and Commitments (REAC) within the Code of Construction Practice, First iteration of Environmental Management Plan, (Application Document 6.3, ES Appendix 2.2). This document details the archaeological mitigation proposed to reduce the effect of the Project on archaeological remains, historic buildings and historic landscapes.
- 2.4.2 The first principle of archaeological mitigation is to preserve or protect archaeological remains wherever possible or, where this is not possible, to implement a structured programme of archaeological investigation and recording.
- 2.4.3 Although all archaeological evaluation necessary for the purposes of the ES was completed additional archaeological evaluation will also be carried out at certain locations along the Project where access was previously not possible or where only a limited amount of work was carried out. The purpose of this will be to inform the detailed mitigation requirements.
- 2.4.4 This document presents the approach to consultation and approvals, project management, and the post-excavation analysis and publication stages.
- 2.4.5 This document summarises the archaeological trial trenching (ATT) and describes the proposed mitigation works and methods that will be implemented, based on the results of previous archaeological surveys and trial trenching associated with the Project.

2.5 Scope of the dAMS-OWSI

- 2.5.1 The dAMS-OWSI sets out the framework for archaeological mitigation of sites affected by the Project. This document conforms with current good practice and takes account of guidance.

- 2.5.2 In line with guidance in DMRB LA 106 the mitigation measures proposed within this dAMS-OWSI include:
- a. avoidance, preservation by burial, or investigation in the case of archaeological remains
 - b. recording, photographic or drawn to scale surveys in the case of historic buildings
 - c. recording, information panels or landscape works in the case of impacts on historic landscapes
 - d. reduction to impact on setting through screening or landscaping
- 2.5.3 The embedded and good practice mitigation measures relevant to cultural heritage are described in Chapter 6: Cultural Heritage, section 6.5, paragraph 6.5.6 – 6.5.15.
- 2.5.4 Essential mitigation measures specific to cultural heritage are secured through the REAC within the Code of Construction Practice, First iteration of Environmental Management Plan (Application Document 6.3, Appendix 2.2) and is consistent with Requirement 9 of the Draft Development Consent Order (Application Document 3.1) These comprise:
- a. REAC Ref CH001 provides for the production of the AMS-OWSI
 - b. REAC Ref Ch002 ensures that land taken for archaeological investigations does not extend beyond the limits of deviation of the Project
 - c. REAC Ref CH003 ensures that a detailed project design for the archaeological investigation of the cropmark complex at Orsett (SM1) is prepared in line with the Management of Research Projects in the Historic Environment (MoRPHE) procedural model (Historic England, 2015)
 - d. REAC Ref CH004 ensures that a Level 4 Historic Building Recording (Understanding Historic Buildings: A Guide to Good Recording Practice (Historic England, 2016) of the three listed buildings at 1 and 2 Grays Corner Cottages (LB89), Thatched Cottage (LB58) and Murrells Cottages (LB96) is carried out, and that the relevant archaeological contractor shall apply to Historic England for removal of the three buildings from the official list of protected historic sites
 - e. REAC Ref CH005 ensures the protective fencing of heritage assets
 - f. REAC Ref CH006 ensures the burial of potentially sensitive archaeological remains beneath fill material to ensure they are not disturbed during construction
 - g. REAC Ref CH007 ensures that SSWSIs shall set out the arrangements and responsibilities for implementing, monitoring and auditing the mitigation measures identified in the SSWSIs

Deleted: Cottage

- h. REAC Ref CH008 ensures that Cultural Heritage Asset Management Plans would be implemented by National Highways in accordance with DMRB LA 116 Cultural heritage asset management plans, (Highways England, 2019b). for any heritage assets that remain within its ownership following construction of the Project
- i. REAC Ref CH009 ensures that a two stage approach, including deep 10m x 10m test pits, is taken for the mitigation of deeper Palaeolithic and Holocene deposits.
- j. REAC Ref CH010 ensures that Local Authority Archaeological and Historic Buildings Advisors have access to the Project to monitor and sign-off relevant work.

2.5.5 Consistent with Requirement 9 of the Draft Development Consent Order (Application Document 3.1) the individual Site Specific Written Schemes of Investigation (SSWSIs) will be prepared by the relevant Archaeological Contractor(s) and approved by the Secretary of State following consultation with the relevant planning authority (through the relevant Local Authority Archaeological Advisors) and Historic England.

2.5.6 Each SSWSI will be approved prior to the fieldwork referred to within that SSWSI commencing.

2.5.7 The majority of the cultural heritage assets identified are terrestrial in nature. This does not preclude mitigation works within the non-terrestrial environment, for example Asset 412 extends across the inter-tidal zone on the north bank of the River Thames. All works that have the potential to impact on cultural heritage assets will require an SSWSI, which will be carried out to the relevant standards, including where appropriate guidance on marine archaeology. The Port of London Authority will be consulted on any SSWSI with a marine, tidal or inter-tidal component.

2.6 Roles and responsibilities

2.6.1 **Main Works Contractors(s).** The Project will be delivered across three separate contracts, Kent Roads, Tunnels and Roads North, each with their own Main Works Contractor.

2.6.2 **Archaeological Contractors.** These will be appointed by each Main Works Contractor who will be responsible for the delivery of the archaeological mitigation programme as set out in this document. This responsibility will include all on-site and off-site works including the preparation of SSWSIs.

2.6.3 **Archaeological Clerk of Works (ACoW).** One will be appointed by each Main Works Contractor and will be responsible for monitoring the work undertaken by the Archaeological Contractor(s) within the relevant contract area, to ensure compliance with the AMS-OWSI and the SSWSIs. They will also be responsible for liaising with the Main Works Contractor to monitor construction activities to ensure compliance with the AMS-OWSI.

2.6.4 **National Highways Historic Environment Manager.** They will be appointed by National Highways to provide oversight across the three separate contract

areas and ensure that the whole archaeological mitigation programme is delivered in accordance with the principles, aims and objectives of the AMS-OWSI. They will be responsible for liaison with key heritage stakeholders and have oversight of any external communications.

2.6.5 **Local Authority Archaeological Advisors.** They advise the Local Planning Authorities (LPAs) across the Project. They are Kent County Council for the LPAs within Kent; Essex County Council, through Essex Place Services for the LPAs within Essex; and the Greater London Archaeological Advisory Service for the London Borough of Havering. The Local Authority Archaeological Advisors will monitor the fieldwork to ensure that it is carried out to the required standard and specification as set out in the AMS-OWSI and the relevant SSWSIs and ensure that it will achieve the desired aims and objectives. The relevant Local Authority Archaeological Advisors will attend site meetings, to review the progress and results of the fieldwork. These meetings will also be used to inform sign off of sites prior to construction.

2.6.6 **Historic England.** They will advise where designated assets, or assets with the potential to be designated are affected by the Project. The Regional Science Advisors, are also a source of expert specialist advice on archaeological science.

Deleted: They

2.6.7 **Local Authority Historic Buildings Advisors.** The Local Authority Historic Buildings Advisors will monitor the recording of historic structures and their setting to ensure that it is carried out to the required standard and specification as set out in the AMS-OWSI and the relevant SSWSIs and ensure that it will achieve the desired aims and objectives. The relevant Local Authority Historic Buildings Advisors will attend site meetings, to review the progress and results of the recording.

2.7 Structure of the dAMS-OWSI

2.7.1 Section 1 to Section 6 of this document comprise the Archaeological Mitigation Strategy. It describes the principles to be applied when designing and implementing archaeological mitigation for the Project. It proposes strategies and approaches for the protection of archaeological remains to be retained and for the investigation, recording, analysis, and publication of archaeological remains to be removed in advance of construction.

Deleted: 7

2.7.2 Section 7 of this document comprises the outline written scheme of investigation (OWSI). The application strategy for each of the mitigation approaches is discussed and outline method statements are presented. These will form the basis of the works to be detailed in the SSWSIs.

Deleted: 8

2.7.3 Section 8 details the requirement for post excavation analysis and the eventual publication of the archaeological and other heritage work arising from the mitigation programme.

2.7.4 Section 9 presents a series of tables identifying those heritage assets requiring mitigation. Sites or areas where archaeological mitigation approaches will be applied are identified in Table 9.1 and Table 9.2. Table 9.3 identifies the historic buildings and describes the proposed mitigation to record those assets. Table 9.4 and Table 9.5 identify designated and non-designated heritage assets with the potential to be affected by vibration.

- 2.7.5 Annex A presents a Public Archaeology and Community Engagement Strategy.
- 2.7.6 Annex B contains tables for Kent, Essex and Havering that set out mitigation areas. The various heritage assets have been grouped into mitigation sites and these are presented in tables which include the mitigation site reference number, the heritage assets included within the site and the proposed mitigation for the site.
- 2.7.7 Annex C contains an Outline Palaeolithic WSI. This will inform an overarching Palaeolithic WSI to be prepared by a specialist on the subject and these documents will inform SSWSIs.
- 2.7.8 C.4.2 presents the location of each mitigation site in a series of plates, across the Project sub-divided into Kent, Essex and the London Borough of Havering.

Deleted: <#> Sites or areas where archaeological mitigation approaches will be applied are identified in Table 9.1, Table 9.2, and Table 9.3. ¶
The requirements for communication, monitoring and reporting are identified and the procedure for completion of archaeological works is set out. ¶
Assessment, reporting and archiving requirements for the post excavation process are outlined. ¶

3 Principles and objectives for archaeological mitigation

3.1 Principles

- 3.1.1 This section of the document describes the principles that will apply to archaeological mitigation for the Project.
- 3.1.2 The principles will be applied to all archaeological work carried out across the entire Project. Those that are relevant to a site or archaeological mitigation action area will be specifically mentioned in the relevant SSWSI.
- 3.1.3 Archaeological mitigation is required where there will be an unavoidable impact on archaeological remains and associated deposits, including elements of historic landscape character. Historic building recording is required where there will be an unavoidable impact on a historic building and photographic or other recording is required where there will be an unavoidable impact on historic landscapes. The sites of archaeological interest, historic buildings and historic landscapes which will require mitigation were initially identified in Chapter 6: Cultural Heritage.
- 3.1.4 One scheduled monument and three listed buildings will experience substantial harm as a result of the Project. The highest standards of recording (detailed excavation and Level 4 Buildings Recording) will be carried out on these Heritage Assets.
- 3.1.5 The principles set out below seek to guide actions to ensure the conservation of heritage assets throughout the Order limits.
- a. The consideration of the cultural heritage of the Project as a whole should be inclusive and include archaeological remains from palaeoenvironmental evidence up to and including remains of the last century.
 - b. All Heritage Assets whether archaeological remains, historic buildings and historic landscapes, should be given equal weight appropriate to their significance.
 - c. Archaeological works should be undertaken to a high standard that adequately reflects the significance of the heritage assets and the scale and importance of the Project.
 - d. The design of mitigation work should take into account applicable Government guidelines on planning and archaeology, including the relevant NPPSs, NPPF and National Planning Practice Guidance and DMRB.
 - e. Organisations and individuals undertaking archaeological work along the Project should do so within the ethical and professional standards set out in the ClfA Code of Conduct, Bylaws, Standards and Policy Statements (<https://www.archaeologists.net/codes/cifa>) (as updated from time to time).

- 3.1.6 The archaeological mitigation approach in this dAMS-OWSI will be developed and implemented through the SSWSIs in line with the following parameters:
- a. Observe professional codes, guidance and standards.
 - b. Ensure that all field staff involved in the mitigation programme are aware of the significance of the heritage assets along the Project through provision of a Project specific induction.
 - c. Review and assess the considerable information already available from relevant prior investigations before designing any new works.
 - d. Consider archaeological and cultural heritage evidence from all periods and its contribution to the understanding of the historic landscape and its use over time.
 - e. Only undertake extensive intrusive works in areas where there will be a direct impact through development.
 - f. Utilise the information provided by other disciplines (for example, geotechnical investigations).
 - g. All works must take account of all statutory designations.

3.2 Objectives

- 3.2.1 All those undertaking archaeological work associated with the Project will:
- a. Ensure a detailed programme of archaeological work is in place to appropriately mitigate impacts on any archaeological remains due to the Project.
 - b. Promote high quality research using intensive excavation methodologies and scientific techniques to explore a transect through the landscape and investigate past settlement patterns, develop new research questions and feed back into the relevant research strategies.
 - c. The results of archaeological investigation will be published within an appropriate period following assessment and analysis (see Chapter 8 below for further details). The results of fieldwork interventions should be combined into a single report.
 - d. Ensure that the results of the investigations are:
 - i. made publicly available in an appropriate format for assimilation into the relevant Historic Environment Records,
 - ii. develop an understanding of the historic environment resource of the Project by the public at large; and

- iii. disseminated in a timely manner via the Online Access to the Index of Archaeological Investigations (OASIS) and the Archaeological Data Service (ADS).

3.3 Aims of each mitigation technique

3.3.1 Archaeological mitigation for the Project will take many forms, ranging from preservation of a site in situ, excavation, sampling and detailed recording. Further details of these techniques are contained within Chapter 6 and 7. The mitigation techniques and the aims of each technique are presented in Table 3.1 below.

Table 3.1 Aims of each Mitigation Technique proposed for use on the Project

Ref	Type	Method	Description and Aim
1.0 Preservation in situ			
1.1		Avoidance	Mainly achieved through design as embedded mitigation but can be recommended when significant archaeological remains are discovered during archaeological work or construction. The aim is to avoid damage to heritage assets by removing any potential impact
1.2		Burial or sealing of remains with barrier membrane	Burying or sealing remains beneath fill material to ensure that they are not disturbed (including use of a protective barrier membrane between the buried remains and the fill material. The aim is to avoid damage to heritage assets by removing any potential impact
1.3		Fencing	Measures for preservation in situ would include protective fencing. The aim is to avoid damage to heritage assets by removing the potential for unintended impacts
1.4		Track matting	Where vehicle movements are unavoidable, the aim of track matting is to avoid damage to buried archaeological remains caused through compression or rutting
1.5		Control of plant movement	Where possible the aim is for control measures for plant movement to avoid damage to buried archaeological remains through compression or rutting
2.0 Recording of heritage assets			
2.1		Archaeological topographic/ earthwork survey	An archaeological site survey carried out to record the shape and topography of the ground surface and any relevant components. The aim is to create a record of any archaeological remains before they are lost, wholly or in part, to advance understanding of the significance of the archaeological assets

Ref	Type	Method	Description and Aim
2.2		Archaeological photographic recording	A photographic record combined with a written description of a heritage asset that records its current condition, character and type. The aim is to create a record of any heritage assets before they are lost, wholly or in part, to advance understanding of the significance of the heritage assets.
2.3		Historic building recording	<p>A programme of recording of historic buildings to be lost due to the Project, which can include documentary research, photographic and drawn records of the interior and exterior of the building. The aim is to create a record of any historic building before they are lost, wholly or in part, to advance understanding of the significance of the historic building.</p> <p>In some situations, for example where a building is not lost but the setting is altered, the recording will extend to the setting of the building and will record their relationship and the extent of the existing setting.</p> <p>Where a historic building or structure has been identified as having the potential to be impacted by vibration as a result of the Project, a condition survey, proportionate to the predicted impact, will be carried out before that element of the Project begins.</p>
2.4		Historic Landscape recording	A combination of techniques 2.1, 2.2 and 2.3 to record historic landscapes and their components before they are significantly altered. The aim is to create a record of an historic landscape before it is lost, wholly or in part, to advance understanding of the significance of the historic landscape
<u>2.5</u>		<u>Drone photography</u>	<u>Where large areas have topsoil removed or archaeological mitigation being carried out a drone recording shall be made in order to see the relationship between archaeological features or to confirm the absence of archaeological features. This will need to be carried out in accordance with all appropriate regulations and at a time to maximise the information retrieved.</u>
3.0 Non-intrusive archaeological fieldwork			
3.1		Fieldwalking	A non-intrusive archaeological survey technique used to record the position and distribution of artefacts recovered from a rapid survey of the ploughed surface of a field. This can be carried out in conjunction with 4.1. The aim is to create a record of the distribution of archaeological artefacts within the ploughzone, to advance understanding of the significance of the archaeology of a given

Ref	Type	Method	Description and Aim
			area and to inform the development of further mitigation
3.2		Controlled metal detecting	The systematic metal detecting of a given area to allow the plotting and recording of any metalwork. There are two aims, firstly to create a record of the distribution of archaeological artefacts within the ploughzone, to advance understanding of the significance of the archaeology of a given area and to inform the development of further mitigation, and secondly to recover any archaeological metalwork from topsoil during intrusive archaeological fieldwork
3.3		Geophysical Survey	A non-intrusive archaeological survey technique used to identify differences between buried archaeological remains and surrounding soil. The purpose of this is to understand likely presence, extent and nature of buried archaeological remains. <u>Specialist geophysical survey techniques will be required for the investigation of Palaeolithic deposits, examples of which are provided in Annex C.</u>
4.0 Intrusive archaeological fieldwork			
4.1		Topsoil artefact sampling	An intrusive archaeological survey technique used to record the position and distribution of a sample of artefacts recovered from test pitting of the ploughzone. This can be carried out in conjunction with 3.1. The aim is to create a record of the distribution of archaeological artefacts within the ploughzone, to advance understanding of the significance of the archaeology of a given area and to inform the development of further mitigation
4.2		Detailed excavation	A programme of controlled, intrusive fieldwork with defined objectives which maps, examines, records and interprets archaeological remains at a site or within a specified area. The aim is to create a record of any archaeological remains before they are lost, wholly or in part, to advance understanding of the significance of the archaeological assets
4.3		Strip, map and sample excavation	Strip, map and sample comprises the archaeologically controlled strip of a defined area within the Order Limits under the direction of a suitably qualified archaeologist. The aim is to create a record of any archaeological remains before they are lost, wholly or in part, to advance understanding of the significance of the archaeological assets

Ref	Type	Method	Description and Aim
4.4		Trial trench evaluation	Archaeological trial trench evaluation carried out in areas within the Order Limits where land access was not available prior to public examination. The aim is to determine the presence or absence of archaeological deposits, their state of preservation and to inform the development of further mitigation
4.5		Geoarchaeological and palaeo-environmental investigation	A programme of sample recovery and assessment/analysis carried out to investigate palaeoenvironmental conditions and soil sediment development that may be relevant to the research of archaeological sites or remains found within the vicinity. Achieved through trial pit excavations or other soil sample retrieval methods (such as auger or boreholes). The aim is to provide additional information and context to any archaeological remains before they are lost, wholly or in part, to advance understanding of the significance of the archaeological assets
4.6		Palaeolithic and Holocene intrusive investigation	<u>A deposit led approach has been developed for Palaeolithic and Holocene intrusive investigation. This follows a phased approach with a wider programme of Palaeolithic and Holocene intrusive fieldwork and specific geophysical techniques taking place in preliminary works. This is followed by mitigation including</u> A programme of sample recovery and assessment/analysis carried out to investigate the dry valleys across the Project, the Ockendon Channel, the Mar Dyke and the Thames gravel terraces, to examine areas of colluvium, to identify potential remains within or below the deposition sequences. This will be achieved through large test pits, trial pit excavations or other soil sample retrieval methods (such as auger or boreholes). The aim is to provide additional information to advance understanding of the significance of these deposits. <u>More details on potential techniques are detailed in Annex C.</u>
5.0 Monitoring during construction			
5.1		Archaeological monitoring and recording (watching brief)	A programme of observation, investigation and recording of archaeological remains carried out in specific areas where the presence of, or moderate potential for archaeological remains has been demonstrated or can be predicted. The aim is to create a record of any archaeological remains before they are lost, wholly or in part, to advance understanding of the significance of the archaeological assets
6.0 Outreach and engagement			

Ref	Type	Method	Description and Aim
6.1		Outreach Officer	An archaeologist with specific responsibilities for outreach and engagement with and beyond the local community.
6.2		A programme of outreach activities	This could include presentations, talks, public events and exhibitions.
7.0 Post-excavation			
7.1		Conservation and assessment	A programme of post-excavation assessment, analysis and reporting would be carried out.
7.2		Analysis and reporting	Archaeological post-excavation analysis (including but not limited to environmental sample analysis, Carbon 14 and OSL dating and other specialist inputs), and reporting.
7.3		Archiving	The deposition of the archive in an approved local museum or other repository, <u>and the creation of an appropriate digital archive.</u>
8.0 Publication			
8.1		Publication	Publication of the results in a range of formats including academic and more popular publications.

4 Summary of archaeological investigations carried out by the project

4.1 Background

- 4.1.1 A programme of archaeological trial trenching was started in the Essex part of the Project in November 2019. A Project wide specification for archaeological trial-trenching (ATT) was prepared and in July 2019 the Applicant commissioned Balfour Beatty to deliver the pre-enabling works. Balfour Beatty appointed Oxford Archaeology (OA) to prepare a project-wide written scheme of investigation (WSI) for the Project, which (at the request of the Key Archaeological Stakeholders) is divided into two parts, one for the Kent section south of the River Thames, (Chapter 6: Cultural Heritage, Appendix 6.11) the other for Essex and Havering north of the River Thames (Chapter 6: Cultural Heritage, Appendix 6.12)
- 4.1.2 Detailed WSIs for each group of land parcels within the Project to be investigated by the ATT have also been prepared. Each WSI area was made up of Land Parcels, each given a unique number by Oxford Archaeology. The areas covered by each WSI, and the land parcels included in each, are shown on Chapter 6: Cultural Heritage Figure 6.7. Each detailed WSI was submitted for approval by the Local Authority Archaeological Advisor.
- 4.1.3 The summary below describes the key results from each land parcel from the south of the Project at the A2 to the north of the Project on the M25. Each land parcel is presented within its WSI area and follows the same format. A brief introduction, a summary of the predicted archaeological potential, a description of the soils encountered in the ATT followed by a summary of the results.

4.2 Overview of archaeological trial trenching

South of the River Thames

- 4.2.1 A total of 1059 trial trenches were excavated for the Project south of the River Thames within the county of Kent. Most of these trenches were situated within the North Kent Plain National Character Area (NCA), with the northern edge of the site extending slightly into the Greater Thames Estuary NCA. This report summarises the results of the trial trench evaluations undertaken to date and outlines the key findings.

WSI V: Land parcels 80 and 81

Introduction

- 4.2.2 Archaeological Trial Trenching of 379 trenches in land parcels 80 and 81 were completed between the 21 May and 14 August 2020. Twenty-eight trenches could not be excavated as planned.

- 4.2.3 Land parcels 80 and 81 are bounded to the east by Thong Lane and several houses to the west of this road, to the south by the A2 and to the west and north by a suburb of Gravesend. A farm track bisects the centre of the site on a NE-SW alignment, but land ownership is divided differently between the western and eastern sides of the site along boundaries orientated NNE and then NNW, although cultivation appears to cross these boundaries. Land parcel 81, which is made up of four parts, covers most of the western half of the site whereas the eastern half of the site is all within land parcel 80.
- 4.2.4 Most of the site consists of agricultural land, while the south-western part of land parcel 81 is covered by Claylane Wood. The central and south-western part of land parcel 80 comprises several pasture fields to the west of Thong. A modern pond is in the south-western part of land parcel 80 adjacent to the A2. In the surrounding 1km, land use consists of a mixture of agricultural use, woodland and urban development associated with the suburbs of Gravesend and the hamlet of Thong.
- 4.2.5 The site is situated partly on a slope and terrace of chalk and Thanet Sand associated with the upland part of the North Downs. The upland area located towards the south of the site increases to a height of 75-80m above Ordnance Datum (aOD) in the area of Claylane Wood, and c 95m aOD at the south-western corner of the site adjacent to Thong Lane and the A2. There is a gradual and steady slope down from this to c 55m aOD at the western edge of the site and c 70m aOD at the northern edge of the site. One dry valley is indicated by the topographical map (OA 2020a, fig. 4) within the western part of the site and Head Diamicton appears to have accumulated in this area. Further possible dry valleys are indicated by other areas of Head Diamicton within the site.

Anticipated Archaeological Potential

- 4.2.6 A watching brief took place within the site during the excavation of the Chalk to Shorne gas main in 1970. This watching brief recorded an undated V-shaped ditch within land parcel 81 (Kent Archaeological Society 1970, 187). In addition, a fieldwalking survey was undertaken within the site in 1999 prior to the construction of the Shorne-to-Farningham gas pipeline (Network Archaeology 1999).
- 4.2.7 A geophysical survey of the site and surrounding area was conducted in 2019 (Chapter 6: Cultural Heritage, Appendix 6.7). The geophysical survey did not include the wooded areas, nor did it quite extend to the eastern limits of land parcel 80 adjacent to the village of Thong, as the limits of the Project have been extended since the survey was carried out.
- 4.2.8 The cropmarks have been recorded by the National Mapping Programme (NMP), including cropmark data and airfield data for Gravesend Airport.
- 4.2.9 The geophysical survey and NMP data identified several potential archaeological features within the area of the site. This includes a ditch, a rectangular enclosure, another partial enclosure, a trackway and enclosure with possible remains of a building. These features may be later prehistoric/Roman or medieval in date.

Deleted: ,

Soils

- 4.2.10 The soil sequence across the site mainly comprised natural deposits of either orange-brown silty sand (Thanet Sands) or the underlying chalk bedrock. Within the dry valleys these were variously overlaid by Holocene colluvium (hillwash/ploughwash) and Pleistocene slope deposits. Numerous patches of Pleistocene silt, usually distinguished by their orange-brown colour, were found in hollows and gullies in the surface of the chalk.
- 4.2.11 A subsoil layer (largely c 0.1-0.3m thick) of mid-brown silty sand was encountered in most trenches and this overlay the natural geology. This may be the relict remains of a former ploughsoil which has been eroded, probably by the modern ploughing. Within the dry valleys, the colluvial deposits consisted of greater depths of hillwash/former ploughsoil, often over 1m deep in total. Subsoil and natural were overlain by a topsoil/ploughsoil which was a dark grey-brown silty clay or silty sand and was 0.2-0.4m thick.

Summary of Results

- 4.2.12 Archaeological features were recorded in 136 of the 379 trenches excavated.
- 4.2.13 Apart from the northern and western fringes which had limited archaeology, the archaeological features were distributed throughout the site. The density of features is greater in the eastern half of the site; other concentrations tend to correspond to the cropmark and geophysical evidence.
- 4.2.14 The evaluation provided evidence for Neolithic worked flint, including one spread of flint on a buried land surface in the base of a dry valley sealed by colluvium. A molluscan assemblage from a buried soil in another trench in the dry valley indicated an old woodland environment of Mesolithic or early Neolithic date. Several other groups of flint in fairly fresh condition came from pits scattered across the site, one also including pottery of early Neolithic date. Other residual groups in later pits, a sinkhole or quarry and a ditch show other former foci of Neolithic activity. Some of the flintwork could alternatively be later Mesolithic.
- 4.2.15 The earliest dated feature is a pit of middle Bronze Age date in the southern part of the site, and a north west to south east boundary crossing the southern end of the site may have been dug in the late Bronze Age. Another significant linear boundary on the western side of the site was formed by two parallel ditches 4-6m apart and aligned north north west to south south east along the north edge of the main dry valley that lay north of Claylane Wood. The larger ditch was on the downslope side, and the smaller ditch had gaps along its line. The pattern of fills shows that the spoil had been upcast to form a bank between the two ditches. This boundary may also have its origins in the late Bronze Age, although dating was limited, and only a small proportion of the primary fills was excavated. Pottery suggests that it continued in use throughout the early Iron Age, and middle Iron Age pottery was found in the top in one trench. Beyond the end of the cropmark of these ditches to the south, the western ditch continued southward as a smaller ditch with a bank on the east (upslope) side to the edge of another dry valley running in from the east north east.

- 4.2.16 Where the cropmark ended, a pair of smaller ditches continued east north east along the northern edge of the second dry valley across several trenches, but then appeared to stop. Where the dry valley ended, another pair of large ditches - this time representing successive, intercutting boundaries - continued eastwards and effectively formed a boundary between the plateau areas to the north and south.
- 4.2.17 North of these boundaries on the flat upland plateau, and on the east side of the site, there was a concentration of pits and postholes of late Bronze Age/early Iron Age date. Two of the pits contained briquetage in some quantity suggesting that salt manufacturing was taking place on the site during these periods. Middle Iron Age activity on the site was sparser but included a pit south of the boundaries described above, together with a rectangular or square enclosure at the very NE corner of the site.
- 4.2.18 Late Iron Age activity is difficult to distinguish from early Roman activity, and no definitively late Iron Age features were found. A B-shaped pair of linked enclosures was found west of the focus of earlier Iron Age pits and postholes, and pottery from some of its ditches suggested an origin in the mid-1st century AD, while a cremation burial found within the enclosure was accompanied by two brooches dating AD 20-80. A second cremation burial to the north-east of the enclosure contained several iron nails and may indicate that the cremated remains were placed in a box. Activity within and around the enclosure continued into the 2nd-3rd centuries AD. Within the enclosure, several pits contained Roman roof and flue tiles and brick. Only one feature contained late Roman pottery, indicating that activity had all but ceased by this time. A probable trackway extended south from the northern end of the site towards the focus of Roman occupation, and at the very north-western edge of the site was a cremation-burial pit containing an adult interred with three pottery vessels, including a Samian dish suggesting a date of c AD 70-100/110. This was probably related to an early Roman farmstead excavated below the Gravesend suburb of Hillside to the west of the site.
- 4.2.19 There was no evidence of activity on site during the Saxon period and medieval remains were limited to a few quarries near to the settlement at Thong. Post-medieval activity was mostly limited to field boundaries.
- 4.2.20 In the 20th century, the site was occupied by Gravesend airfield, and several structures peripheral to the taxiway were found. Evidence of the main runway and airfield structures was very slight, limited to a couple of features in a single trench.

WSI U: Land parcels 76 and 77

Introduction

- 4.2.21 Archaeological Trial Trenching of 172 trenches in land parcels 76 and 77 were completed between the 8 June and 4 September 2020. Thirty-three trenches could not be excavated as planned due to access issues.
- 4.2.22 Land parcels 76 and 77 are situated north of Shorne Ifield Road and are bounded to the east by Green Lane (Muggins Lane). Land parcel 78 to the west was not yet accessible for evaluation. They total an area of 31.86ha.

4.2.23 The site is situated partly on a slope and terrace of chalk and Thanet Sand associated with the upland area of the North Downs. A detailed topographical model is not available for the southern edge of the site, but the topography is confirmed by OS mapping. The upland area located towards the south of the site increases to a height of 75-80m aOD. This slopes steadily down to c 60m aOD at the northern edge of the site. In addition, two dry valleys are located within the western and eastern part of the site, and these are where the areas of Head Diamicton have accumulated.

4.2.24 Land parcels 76 and 77 are both arable fields.

Anticipated Archaeological Potential

4.2.25 A geophysical survey of the site and surrounding area was conducted in 2019 (Chapter 6: Cultural Heritage, Appendix 6.7). Cropmarks have been recorded by the National Mapping Programme including cropmark data and airfield data for Gravesend Airport.

4.2.26 In 1999 a fieldwalking survey took place within the site and bisected land parcels 76 and 77. This was undertaken along the route of the proposed Shorne to Farningham Gas Pipeline and only recorded finds in the footprint (20m either side) of the proposed pipeline. Mesolithic and Late Neolithic to Early Bronze Age worked flints were found within land parcel 77 of the site (Network Archaeology 1999).

4.2.27 A large number of ring ditches and possible ring ditches are recorded as cropmarks in the fields to the north, and two of the possible examples are located less than 50m north of the site. Many of these possible barrows were sited on the edge of the dry valleys that traverse the area, particularly Southern Valley, which runs along much of the northern edge of the site. A potential enclosure looks to extend southwards into land parcel 77, however the only cropmark noted within the site itself is a potential enclosure that is partially within the north-east corner of land parcel 76.

Soils

4.2.28 The soil sequence across the site mainly comprised natural deposits of either orange-brown silty sand (Thanet Sands) or the underlying Chalk bedrock. Within the dry valleys these were variously overlaid by colluvium (hillwash/ploughwash) and Pleistocene slope deposits.

4.2.29 A subsoil layer (largely c 0.1-0.3m thick) of mid brown silty sand was encountered in most trenches and this overlay the natural geology. This may be the relict remains of a former ploughsoil which has been eroded, probably by the modern ploughing. Within the dry valleys, the subsoil became thicker (up to 0.41m), possibly included reworked colluvium. The subsoil and natural was overlain by a topsoil/ploughsoil which was a dark grey brown silty clay or silty sand and was largely between 0.2-0.4m thick.

Summary of Results

4.2.30 Archaeological features were recorded in 60 of the 172 trenches excavated.

- 4.2.31 Archaeological features were noticeably less prevalent or were absent along the northern part of the site, which is contrary to the cropmark evidence. The exception to this was in the north-east corner of land parcel 76, where the features corresponded with the cropmark evidence.
- 4.2.32 Struck flint provided certain evidence of early Mesolithic activity, and also an adze-sharpening flake, blades and bladelets of later Mesolithic or early Neolithic date. A backed knife and a Levallois core are Later Neolithic or early Bronze Age, and denticulates probably of Bronze Age date. Several groups of flakes are of later prehistoric character.
- 4.2.33 The evaluation provided evidence for middle Bronze Age activity that included a deliberately buried pottery vessel, possibly within a posthole structure. Parallel ditches containing pottery of later Bronze Age or early Iron Age date possibly formed an enclosure. Two unurned and undated cremations and two cenotaph pits may indicate a cemetery of later Bronze Age date. A square cropmark enclosure in the north-east corner of the site has proven to be of early-middle Iron Age date. A middle Iron Age pit and an adjacent, but undated, four-post structure containing charred grain represent another focus on the south side of the site. Roman activity is largely confined to an enclosure and a large pit, both of early Roman date, in the west of the site.
- 4.2.34 Colluvial deposits were investigated and found to seal later prehistoric features in some areas and Roman ones in others, so were generally of late date. One buried soil contained a fresh prehistoric flint flake, but others contained mixed flint, often in poor condition, and so were also mostly late in date.
- 4.2.35 An early-middle Saxon large pit was found on the eastern edge of the site. Its upper levels contained a significant quantity of pottery dated to c 550-750, together with an antler comb and iron debris.
- 4.2.36 Medieval evidence included the remains of a probable corn-dryer or malting kiln, together with several ditches and pits, all near to the eastern edge of the site. A boundary ditch evident on historic maps was traced, and at one point also contained medieval pottery, just possibly indicating a medieval origin.
- 4.2.37 The remains of a brick building alongside the Shorne I field road corresponded to a building depicted on the 1894 Ordnance Survey map.

WSI T: Land parcels 71, 72, and 75

Introduction

- 4.2.38 Archaeological Trial Trenching of 508 trenches in land parcels 71, 72, and 75 were completed over two phases of fieldwork between 30 April to 25 September 2020, and from 17 September to 8 October 2021. Fifty-seven trenches could not be excavated as planned.
- 4.2.39 Land parcels 71, 72 and 75 are located east of Chalk and Gravesend and either side of the A226 Rochester Road within the county of Kent (NGR 567938, 172207).
- 4.2.40 The western edge of land parcel 72 was still under crop during the 2020 evaluation, and access to this was therefore denied. The combined area available for evaluation for both phases of fieldwork was 75.03 ha.

- 4.2.41 Land parcel 71 is a narrow rectangular area north of the A226 that widens out at the north, where it ends at the Horton Road, and is bounded by open fields on the west and east. Land parcels 72 and 75 form a polygon whose north-east side was the A226, bordered on the north-west by the village of Chalk, and east of land parcel 71 by the Church of St Mary and Gravesend Crematorium. On the south-east and south side, the limits of land parcel 75 are also bounded by further open fields. The west side, and the southern part of the north-west side, are bounded by Southern Valley golf course and north of this by an open field.
- 4.2.42 Land parcels 71, 72 and 75 are situated partly on a slope and terrace of chalk associated with the upland area of the North Downs. The upland area rises to a height of 61-66m aOD. This lies largely to the south of the site, but a plateau extends north-eastwards into the site. The slopes fall steadily northwards down to 1m aOD at the northern limit of the site on the edge of the north Kent marshes. A dry valley runs south-west to north-east across the south-eastern part of the site, and two smaller dry valleys lie to the west of this within the northern part of the site. All are aligned south south west to north north east. The dry valleys contain the accumulated deposits of Head Diamicton.
- 4.2.43 The land is currently in use as agricultural fields.

Anticipated Archaeological Potential

- 4.2.44 A 1999 archaeological investigation within the site was carried out in relation to pipeline excavation indicates concentrations of both Iron Age and Roman features, including part of a Roman inhumation cemetery.
- 4.2.45 One Bronze Age barrow within land parcel 75 was excavated in 1899. It was found to contain a crouched inhumation and five additional crouched burials in the ditch.
- 4.2.46 Large numbers of late Neolithic and early Bronze Age flints were recorded within land parcel 75 during fieldwalking for the Shorne to Farningham gas pipeline.
- 4.2.47 Cropmarks mapped through NMP cropmark data and geophysical survey have identified further probable features, such as ring ditches, trackways, and enclosures which are likely to date to the multiple periods and which are targeted by this trial trenching. Most of these features are concentrated within the central area, where similar features of prehistoric, Romano-British and medieval date have been identified.

Soils

- 4.2.48 The ploughsoil measured between 0.2 and 0.4m thick across the site. In some areas this overlay a subsoil layer up to 0.36m thick. The underlying bedrock geology was chalk across the site. Mixed head deposits of clay, silt, sand and gravel were present in the southern, elevated portion of the site and outcrops of Pleistocene river terrace deposits recorded at the northern limit of the site bordering the Thames floodplain. Deep colluvial sequences were found in the dry valleys that covered much of the site.

Summary of Results

- 4.2.49 Archaeological features were recorded in 181 of the 508 trenches excavated.

- 4.2.50 The greatest concentration was at the north end of land parcel 75, where a significant later prehistoric and Roman settlement had already been identified by previous mitigation in advance of gas pipelines. There were enclosures and ring ditches identified as cropmarks or by geophysical survey on the plateau areas between the dry valleys in all three land parcels, and a variety of linear boundaries, and most of these provided finds or environmental remains. There were also a significant number of colluvial layers and buried soils in the dry valleys that contained archaeological finds, including in situ and derived flint concentrations, particularly in land parcel 75. The range of material recovered included struck flint of Palaeolithic, Mesolithic, Neolithic and Bronze Age date, and pottery of all periods from Neolithic to post-medieval, together with a wide range of other types of artefacts.
- 4.2.51 Within land parcels 71 and 72 archaeological features were dominated by enclosures situated on the chalk plateau, although there was a concentration of medieval features at the north end of land parcel 71, and there were several small dry valleys with colluvial deposits containing artefacts and sealing buried features or soil horizons. Archaeological features were most numerous in land parcel 75, where a late prehistoric and Roman site extended 100m south from the A226, from which high status pottery and evidence of former buildings was recovered. A dry valley crossed by the settlement area proved to contain a well-preserved Roman road resurfaced on numerous occasions.
- 4.2.52 The major dry valley ran the whole length of land parcel 75, and proved to contain deep sequences of Pleistocene, Late Glacial and Holocene deposits. Struck flints of middle Palaeolithic date came from derived gravel deposits, interspersed in two trenches with late Upper Palaeolithic (LUP) slope deposits containing fresher flintwork.
- 4.2.53 Other LUP slope deposits had diagnostic molluscan assemblages. A Mesolithic in situ flint scatter incorporating burnt areas or 'hearths' on the upper slopes of the valley was dated to the mid-6th millennium cal BC. Other trenches on the east side of the valley also contained significant assemblages of Mesolithic flint, indicating a focus of Mesolithic activity here. Little Neolithic activity was identified, but a burnt mound buried below colluvium was associated with an assemblage of struck flint of late Neolithic or early Bronze Age date and a sherd of Beaker pottery. Three ring ditches all produced flint assemblages consistent with an early Bronze Age date, and one a sherd of Biconical Urn. One unurned cremation at the south end of the site was also radiocarbon-dated to the end of the early Bronze Age.
- 4.2.54 Middle and late Bronze Age activity was sparse, although a fair proportion of the struck flint was of later prehistoric date. An unurned cremation was radiocarbon-dated to the middle Bronze Age, and one group of pits in the dry valley, buried below a buried soil and a deep deposit of colluvium, which included later Bronze Age pottery, was also radiocarbon-dated to the middle Bronze Age. This may indicate a sealed and well-protected horizon. A pit containing middle Bronze Age sherds and a ditch with a sizeable assemblage of struck flint and some pottery of later prehistoric character were found close to the floodplain at the north end of the site. Late Bronze Age or earliest Iron Age activity was confirmed by radiocarbon-dating of a deposit of charcoal and burnt flint in a hollow adjacent to the (probably) earlier burnt mound.

Deleted: -

Deleted: -

- 4.2.55 A sub-rectangular enclosure was dated to the early-middle Iron Age, and there were two major ditched land boundaries to the south of similar date. Trackways that continued in use in the Roman period may have originated in the Iron Age, with groups of later prehistoric pits alongside one of these. A rectilinear enclosure on the south edge of the site was of middle Iron Age origin, continuing into the late Iron Age and Roman periods, and another rectilinear enclosure in land parcel 71 was of late Iron Age/early Roman date. Two further enclosures in land parcel 72, one sub-square, the other the shape of an inverted bell, were dated to the Roman period. A partial neonate inhumation burial was also found but was not dated.
- 4.2.56 A rectilinear enclosure of Roman date was found straddling land parcels 72 and 75 just south of the Gravesend to Rochester road, whose ditches included early-middle Roman pottery, bricks and tiles, suggesting that a high status building lay within it. Other features in this area suggest that this enclosure probably overlies a late Iron Age settlement focus. Numerous metal finds have previously been recovered from this area, together with a late Roman cemetery, supporting interpretation as a significant settlement of long duration. This settlement was associated with a trackway that was preserved as an upstanding causeway across the base of the dry valley to the east of the enclosure.
- 4.2.57 Medieval activity was limited to the north end of land parcel 71, where pits and ditches were found adjacent to the Lower Higham Road at the edge of the Thames floodplain. A post-medieval quarry or denehole was found further south within this land parcel. Post-medieval linear boundaries, some evident on historic maps, were confirmed running through land parcels 72 and 75 along the plateau above the large dry valley, and another double boundary or narrow trackway ran across a dry valley in land parcel 71 towards the Thames floodplain.

North of the Thames

WSI R: Land Parcel 12

Introduction

- 4.2.58 Archaeological Trial Trenching of 98 trenches in land parcel 12 were completed between the 1 September and 27 October 2021. Six trenches could not be excavated as planned due to weather conditions.
- 4.2.59 Land parcel 12 is situated in the parish of West Tilbury (NGR TQ 564047 180101). The accessible area of the land parcel measures 16.53ha and is bounded to the north by the London, Tilbury and Southend Railway. A current landfill covers the majority of land parcel 12 which was not evaluated. The site comprises an area of rough pasture and open fields.
- 4.2.60 Land parcel 12 is within a lowland area with an estuarine character at approximately 1m aOD. A sinuous feature borders this land parcel to the east is likely to be the course of a former creek and forms the parish boundary of West and East Tilbury.
- 4.2.61 Trenches measured up to 6m wide to allow for stepping of the trench to a depth of 2m.

Anticipated Archaeological Potential

- 4.2.62 In 1993 a number of finds were recorded in the north-eastern part of the study area during the construction of the Horndon-Tilbury Gas Pipeline.
- 4.2.63 A 200m wide strip along the north-west edge of land parcel 12 had geophysical survey done in advance of the proposal to construct a gas main. It recorded a potential enclosure with an annex between the two westernmost fields within land parcel 12 about 120m south of the railway line. Approximately 150m east of the possible enclosure was a line of five large discrete anomalies possibly representing archaeological features.
- 4.2.64 A small number of discrete cropmarks have been identified within the site which are targeted by the trenching. However, the site comprises a former marshland area and it contains evidence for a number of co-axial ditches and earthworks of north-south aligned trackways. The co-axial field boundaries are former almost certainly field boundary ditches of possible medieval or post-medieval date. A system of drainage would have been essential to use the low-lying area for pasture. The trackways appear as earthworks consisting of ditches on either side of central tracks visible for over 1.5 km. Four of these trackways are visible running in a north-south direction across the former salt marsh and are located within the site, referred to as site 44 in the Aerial Investigation and Mapping Report (ES Appendix 6.2, Application Document 6.3). It is possible that these tracks were droveways of medieval or post-medieval date. Some of these droveways appeared to start at farms (such as Gravel Pit Farm) or settlements (like Low Street) via green lanes that appear to still be in existence in places, often defined by parallel ditches. These droveways may have been used to take livestock down to the marshes for grazing. A number of these droveways and field boundaries have been levelled by later activity such as Tilbury Power Station and recent landfill sites and a large modern development towards the coast.
- 4.2.65 The walkover observed a raised platform earthwork within the western part of land parcel 12. This earthwork was situated directly west of a droveway and may be the remains of a building, perhaps another farm cottage. The title map and OS maps do not show any buildings at this location, so if this platform did represent a building it is likely to predate the mid-19th century.
- 4.2.66 This area also had a number of fixed Second World War defensive positions including a number of Alan-Williams Steel Turrets, which were located along major roadways. A number of road blocks were also in place but were temporary structures. A large number of anti-glider ditches were located within land parcels 12.

Soils

- 4.2.67 The soil sequence was relatively consistent across the site with alluvial clay deposits overlain by subsoil and ploughsoil. For the majority of the trenches the natural geology was not reached, even though some of the trenches were excavated in part to a depth of 3m below ground level. A single trench near the northern edge of the site revealed the underlying gravel terrace and a thick layer of peat was also encountered near the base of the investigated sequence in the central northern section of the site.

Summary of Results

- 4.2.68 Archaeological features were identified in 11 out of the 98 trenches and mostly comprised field boundary ditches and drainage ditches.
- 4.2.69 As anticipated from existing borehole data, the trenches revealed that most of the site was covered in Holocene alluvium to a depth more than 2m. At the north-west edge of the site, however, Pleistocene gravels were exposed at the northern end of Trench 9, and were located by augering in several adjacent trenches, indicating that a gravel shelf existed at relatively shallow depth along this edge of the site. The remainder of the trenches were unable to expose the full sequence of Holocene deposits or establish clearly whether there was archaeological activity upon this shelf.
- 4.2.70 The earliest artefact from the site was a blade-like flake recovered from an alluvial deposit in Trench 18, not far beyond the edge of the gravel shelf. This piece was probably Mesolithic/early Neolithic in date but was likely to have been redeposited, despite being in good overall condition.
- 4.2.71 At just below 2m down, Trench 3 revealed a peat deposit with a layer of waterlogged wood remains. The main concentration of wood was close to the surface of the peat and included substantial lengths of roundwood trunks that had split in half, and had subsequently been heavily eroded, presumably during exposure prior to burial by later alluvial deposits. Several of the surrounding trenches also revealed peat with waterlogged wood preservation, but none of the wood exhibited signs of working.
- 4.2.72 The wood was mostly aligned from south west to north east parallel to the edge of the gravel terrace and is believed to have split naturally from a mixed carr-type woodland comprising conifers, ash, alder and oak. A series of samples submitted for radiocarbon dating indicated that this peat accumulated from the late Neolithic to the end of the early Bronze Age. This is consistent with peat formation elsewhere on the Lower Thames floodplain. Two pieces of struck flint and a burnt flint were also found in this layer, a hard hammer struck flake being consistent with the date of the wood upon which it was found.
- 4.2.73 A later dark brownish grey clayey silt horizon was evident in a number of trenches across the site and was interpreted as a buried soil horizon. A fragment of charcoal from this was radiocarbon-dated to 780-510 cal BC, showing that this deposit must have formed in or after the early Iron Age. Animal bone fragments were found on this horizon in a nearby trench. A patch of flint cobbles was associated with what is probably the same buried horizon and may have been hardstanding or possibly related to a path.
- 4.2.74 Most of the trenches revealed sterile alluvial deposits formed from successive phases of inundation. The only other features were several post-medieval ditches from two phases of drainage and land partition, the earlier probably 16th - 18th century, the later matching land boundaries on 19th century historic maps.

Deleted: -

WSI J: Land Parcel 37

Introduction

- 4.2.75 Archaeological Trial Trenching of 42 trenches in land parcel 37 were completed between the 21 September and 8 October 2020.
- 4.2.76 Land parcel 37 is located between West Tilbury and East Tilbury, south- west of Station Road and measures a total area of 5.8ha.
- 4.2.77 It occupies a small promontory at the western end of a plateau which overlooks the tidal floodplain to the south. The south-east edge of the site is relatively flat and occupies the highest ground within the parcel, c 12m aOD. The site drops away moderately steeply to the north- west, along a break of slope that bisects the site on a south west to north east orientation. The south-west edge of the site is very steeply sloped, descending to the lowest part of the site just 2m aOD.

Anticipated Archaeological Potential

- 4.2.78 No known previous investigations had taken place within land parcel 37.
- 4.2.79 There is a group of cropmarks within land parcel 37 which may indicate the presence of later prehistoric settlement activity (ES Appendix 6.2 site 44 (Application Document 6.3)). This consists mainly of a series of ditches, some of which form right angles, together with occasional discrete features.

Soils

- 4.2.80 The soil sequence for the majority of the trenches comprised ploughsoil overlying subsoil, with an underlying geology of either sandy gravels or silty clay. On the sloped areas of the site, colluvial layers and deeper subsoil deposits were also recorded.
- 4.2.81 In Trenches 17 and 26 a silty gravel deposit was observed between the orange gravel natural and the subsoil. The origins and development of this deposit are unclear, but it was truncated by all associated archaeology and evidently predates the recorded human activity on the site.

Summary of Results

- 4.2.82 Archaeological features were recorded in 26 of the 42 trenches excavated.
- 4.2.83 As indicated by the cropmark features, most of the archaeology was confined to a 70m wide strip along the plateau along the south-east edge of the site. Particularly dense concentrations of discrete features were recorded on the trenches that were within the area demarcated by a series of enclosure ditches, the most significant of which were several ditches forming a north east to south west aligned boundary and a return which was north west to south east aligned.
- 4.2.84 The earliest activity was a middle Neolithic pit, but the main phase of occupation belongs to the late Bronze Age and/or early Iron Age. Evidence for middle Iron Age activity was equivocal, but there was further settlement in the late Iron Age and early Roman periods. The prehistoric activity included widespread evidence of salt-working in the form both of features with purplish stains, and briquetage, and the pottery of the early Roman period included regional and continental imports, suggesting that the site was both Romanised and of reasonable status.

4.2.85 The scale of activity contracted in the middle Roman period, and evidence for late Roman activity was limited to a single sherd of pottery. The last significant phase of activity was the early and middle Saxon period (AD 400-750), consisting of pits, postholes and several large shallow features (only partially exposed) that may be sunken-featured buildings indicating permanent settlement. Anglo-Saxon activity was more widely spread than the earlier activity on the high ground. Medieval activity was limited to a few sherds of pottery from ditches and a pit in the north-east corner of the site, and it is unclear whether these features were medieval or later.

4.2.86 Some of the exposed ditches matched the alignment and were close to the line of field boundaries on historic maps, and most other ditches, including the cropmark boundaries, ran either on or at right angles to these alignments, suggesting that the site was divided into smaller land parcels in the past, originating either in the medieval or post-medieval period.

WSI Q: Land Parcels 6 (South), 8 (South) and WSI I: 9, 10 and 36

Introduction

4.2.87 Archaeological Trial Trenching of 230 trenches in land parcels 6 (South), 8 (South), 9, 10, and 36 was completed between 20 August and 7 October 2020.

4.2.88 Land parcels 6, 8, 9, 10 and 36 are located between the settlements of East and West Tilbury and adjacent to the hamlet of Low Street within the county of Essex and Thurrock unitary authority (NGR 566809 178261). This site comprised parts of five land parcels (land parcels 6 (south), 8 (south), 9, 10 and 36) located mainly south of the Muckingford Road and north of the London, Tilbury and Southend Railway. The site covers an area of 82.72ha. Land parcels 6 (south) and 8 (south) are narrow strips adjacent to the Muckingford Road on the north side. Land parcel 10 is located west of Low Street Lane which bisects the site north to south. Land parcels 9 and 36 are located east of Low Street Lane and west of the modern part of East Tilbury.

4.2.89 Church Road bisects the southern part of the site on an east-west alignment. The site is also bisected by four green lanes including one named Coal Lane. Apart from a very small area on the gravel terrace at the north-west corner of the site, these land parcels are situated on the slopes of a dry valley that runs north to south east of West Tilbury. The western edge of the site is located at c 20m aOD and this decreases to below sea level at the south-eastern edge of the site. The lowest part of the site corresponds with the location of an area of Head Clay. The nearest watercourse to the site is a north-south aligned creek leading from the Thames estuary to the south, which becomes a pond within the southern part of the site. The line of this creek has historically formed part of the boundary between the parishes of West Tilbury and East Tilbury.

4.2.90 Land parcel 6 (south) is the southern edge of a large arable field, land parcel 8 (south) the edge of a smaller arable field. Land parcel 9 comprises five arable fields, two areas of scrub and woodland and a large pond. Land parcel 10 forms part of four arable fields within the western part of the site, and also includes a very small part of Condovers Scout Activity centre. Land parcel 36 forms parts of three larger arable fields at the eastern edge of the site.

Anticipated Archaeological Potential

- 4.2.91 In the early 1990s a pipeline was laid by British Gas passed through the eastern part of the site and close to the excavated Bronze Age barrow. This revealed a middle Bronze Age cremation cemetery, which was excavated as part of this Project. A number of worked flints were identified elsewhere along the route but are not dated any more specifically than as prehistoric (Smoothy 1993).
- 4.2.92 A geophysical survey followed by an archaeological excavation was undertaken in 2005 which included the eastern part of the site (Oxford Archaeology 2005). This evaluation found a Bronze Age settlement east of the current site that was subsequently excavated, and within the site uncovered a number of Roman field systems and a possible area of Roman settlement.
- 4.2.93 A sub-square cropmark enclosure is evident within the centre of the site and located on the east side of the dry valley (ES Appendix 6.2 site 41A (Application Document 6.3)). This enclosure is located next to several circular cropmarks and appears to be associated with linear features, one of which could be a NW-SE aligned trackway. The sub-square enclosure may have been associated with a system of rectilinear fields or enclosures running north north east to south south west along the gravel terrace and up to the edge of the dry valley on its east side (ES Appendix 6.2 sites 41B and 43 (Application Document 6.3)). This group of cropmarks is hypothesised to be of later prehistoric or Roman date.

Deleted: -

Soils

- 4.2.94 The soil sequence encountered across the site generally comprised natural geology of sandy gravels, overlain by subsoil and ploughsoil, although in some trenches the natural substrate was directly overlain by the ploughsoil. Colluvial layers were recorded in the dry valley that crosses the central part of the site. In the south of the site (Trenches 155, 156, 157, 159 and 160) the natural geology was overlain by a deposit of made ground at least 0.8m deep in places. This had presumably been laid down to help raise an area of low-lying land deemed to be a flood risk.

Summary of Results

- 4.2.95 Archaeological features were recorded in:
- both of the two trenches excavated in land parcel 6 (south);
 - one of the three trenches excavated in land parcel 8 (south);
 - 49 of the 150 trenches excavated in land parcel 9;
 - eight of the 58 trenches excavated in land parcel 10; and
 - five of the 16 trenches excavated in land parcel 36.
- 4.2.96 The evaluation confirmed the presence of several linear and curvilinear features within the site that had been identified as cropmarks by the aerial investigation and mapping report (ES Appendix 6.2 (Application Document 6.3)). The primary focal point of dense activity was situated in and around the rectangular enclosure within the centre of land parcel 9. The two trenches in land parcel 6 (south) are on the very fringes of a complex cropmark site which is outside of the project boundary.

- 4.2.97 The earliest archaeological evidence recorded during the evaluation was represented by a small assemblage of residual Mesolithic/Neolithic blade-based flints retrieved from a small undated ditch in the northern part of the site. A ditch containing a small amount of early Neolithic pottery and flints including a flint scraper was revealed at the north-eastern edge of the site, and colluvium at the north-west edge contained fresh Neolithic flintwork and pottery potentially of early Neolithic date.
- 4.2.98 Evidence of later prehistoric activity was scattered right across the site, but with a possible focus in the centre. Four circular pits, one containing middle Bronze Age pottery, the others late Bronze Age pottery, in association with hearths, oven furniture and charred plant remains, were found in the northern and central parts of the site, and later Bronze Age struck flint in colluvium and an erosion gully in a dry valley. Small amounts of pottery of later Bronze Age or early Iron Age date came from several other pits and small ditches in the northern and eastern parts of the site.
- 4.2.99 The centre of the site contained cropmarks of a sub-rectangular enclosure with an associated field system, and a circular smaller enclosure adjacent on the west. No finds came from the curving ditch of the circular cropmark, but two unurned cremation pits were found within the area enclosed by the curvilinear ditch, and although not dated, may well indicate a small Bronze Age barrow or flat cemetery. To the east, and within the sub-rectangular enclosure, a later Bronze Age or early Iron Age complete ceramic vessel had been placed upright in a pit and may represent associated activities. The only finds from the sub-rectangular enclosure ditches were a couple of small sherds, one of late Iron Age/early Roman or 10-11th century date, the other of early Medieval date, in the top of one ditch. The sub-rectangular enclosure is not therefore securely dated, and no finds were recovered from the associated field system.
- 4.2.100 Two ditches located in the western and central parts of the site contained small, abraded quantities of late Iron Age/Roman pottery indicated very limited Roman activity. Two isolated medieval pits, one containing pottery, the other a horseshoe, were found in the southern and eastern parts of the site.
- 4.2.101 A boundary ditch and two very large pits, probably indicating quarries, all containing Tudor pottery and 16th -18th century CBM, were revealed at the very south end of the site adjacent to the hamlet of Low Street. Several ditches that corresponded to historic mapping were also recorded.

WSI Q: Land Parcels 6, 7, and 8

Introduction

- 4.2.102 Archaeological Trial Trenching of 224 trenches in land parcels 6, 7 and 8 was completed between 13 July and 18 October 2021. Twenty trenches could not be excavated as planned.
- 4.2.103 The total land area of parcels 6, 7 and 8 was 59.64ha, and the area available for investigation excluding areas of services, hedgerows and other constraints was 33.05ha. The land parcels are situated west of the village of Linford within the county of Essex and Thurrock unitary authority (NGR 566625 179242).
- 4.2.104 The north western, western and southern parts of the site are currently arable fields. The central part of the site contains a pond and the course of a former

Deleted: -

brook that is aligned roughly east-west and is lined with trees. To the north and north-east of this is a further open field and larger areas of scrub land. The north-eastern part of the site is partly occupied by the Tarmac building products works.

- 4.2.105 The site is situated across a substantial dry valley which runs east-south-east through the gravel terraces to either side. Several smaller dry valleys also feed into this major valley from the north east, and it is within these valleys that the Head and alluvial deposits have accumulated. The majority of the site is located on the slopes and in the bottom of these dry valleys. The highest ground within the site is at the north-eastern edge of land parcel 7, where the edge of the terrace reaches a height of c 25m aOD. The lowest part of the site is along the course of the brook in the centre of the site at c 6mOD. The dry valley deepens beyond the east edge of the site and continues north-east to the Mucking marshes and the River Thames.

Anticipated Archaeological Potential

- 4.2.106 Cropmark evidence revealed through aerial investigation (ES Appendix 6.2, AP79 (Application Document 6.3)) is limited to:
- 4.2.107 a series of linear cropmarks near the western edge of land parcel 6, potentially representing part of an enclosure and a droveway.
- 4.2.108 The cropmarks of an undated double ditched rectangular enclosure that is c 100m long and wide is located within the central part of the site. This enclosure appears to have an entrance on the southern and western side. Another rectangular feature is also located just to the south and a possible trackway to the north-west which is on a north west to south east alignment ES Appendix 6.2 site, 25 (Application Document 6.3)). The trackway appears to be leading from Hoford Road which might suggest that this enclosure is contemporary with the road. The date of Hoford Road is unknown, it may have originated as a later prehistoric trackway, as a Roman road or as a medieval droveway.
- 4.2.109 The 2021 LiDAR analysis of the site identified a bank aligned north east to south west with a ditch either side in the north-western part of the site. These features follow the topography of a promontory and are part way up a slope. The promontory is located at the intersection of two dry valleys and defines the plateau on which the multiperiod site of Mucking is situated c 400m north east of the site. The bank terminates at another east-west bank within the site which can also be seen on the LiDAR, and this may be later in date. The north east to south west aligned ditch above the bank continues south-eastward and is roughly defined by the south-western boundary of Rainbow Wood. Intriguingly, if the line of this ditch is followed south-eastwards it matches a linear feature associated with a rectangular cropmark enclosure which is located within the northern part of the site (ES Appendix 6.2 site 24A (Application Document 6.3)). The ditch may post-date the enclosure or may be contemporary with it. This enclosure is located on a low rise of ground projecting southwards from the promontory. It is possible that the enclosure and series of banks and ditches are later prehistoric in date (perhaps Iron Age) and define the edge of a promontory as part of a wider territory including Mucking to the north-east. The banks and ditches may have become fossilised in the landscape and later became part

of the late Saxon manors/medieval parishes of Mucking and West Tilbury). Alternatively, they may represent later boundaries.

Soils

- 4.2.110 The soil sequence was varied across the site due to changes in topography, groundwater and the underlying geology. Generally, the more elevated areas of the site in the north of parcel 6 and along the northern edge of parcel 7 revealed a shallow ploughsoil coming directly onto the underlying geology. Moving down from the highest sections of the site an accumulation of colluvium was found between the ploughsoil and the underlying geology, which was inevitably thickest in the base of the dry valleys across parcels 6 and 7. In places, this colluvium overlay areas of buried soil. In the valley base of land parcel 7a, the high groundwater level had contributed to the development of a humic peaty soil beneath the colluvium. Beneath this was further colluvium that overlay Pleistocene deposits. Although relatively flat compared to other areas of the site, a shallow colluvium was also recorded in some of the trenches in the central and southern section of parcel 7c. Up to 0.3m thick, this overlay the natural geology and was truncated by the archaeological features.

Summary of Results

- 4.2.111 Archaeological features were recorded in:
- 16 of the 49 trenches excavated in land parcel 6
 - 28 of the 49 trenches excavated in land parcel 7a
 - 3 of the 16 trenches excavated in land parcel 7b
 - 45 of the 92 trenches excavated in land parcel 7c
 - 11 of the 16 trenches excavated in land parcel 8.
- 4.2.112 The evaluation recorded a variety of archaeological activity, with the earliest evidence represented by at least two possible late Upper Palaeolithic flint blades. These were recovered from amongst a much more substantial assemblage of later Mesolithic flint artefacts that were identified as surface scatters across nine trenches in land parcel 7a and 7b and in the fills of tree-throw holes and natural features in three trenches in land parcel 7c and residually in features in two trenches in land parcel 7c and 8 further east. Mesolithic activity was concentrated towards the base of the valley, most clearly in land parcel 7a, but also extending eastwards across land parcel 7b and the north ends of land parcels 7c and 8. Together these indicate an occupation area of regional importance.
- 4.2.113 It is possible that an element of the extensive flint scatters may prove to be of early Neolithic date, as the flint technology is very similar, but no diagnostic pieces of this date have yet been found in association with them. Evidence for early Neolithic activity was otherwise indicated by a small number of features and deposits bearing either flintwork or pottery of possible early Neolithic date. These were widely dispersed across the site and tended to occur without any clear focus. This pattern continued into the later Neolithic and early Bronze Age

Deleted: -

with the recovery of occasional flintwork and a single sherd of possible Beaker pottery recovered from a later feature.

- 4.2.114 No certainly middle Bronze Age features or finds were identified, although several undated concentrations of charcoal and burnt flint were found that may represent burnt mounds, which are typically of middle or late Bronze Age date. A small number of features dated to the late Bronze Age were recorded including a pit in land parcel 6 which produced a large assemblage of pottery and numerous fragments of briquetage. Activity that is more likely of late Bronze Age than early Iron Age date was concentrated in the western part of the site. The main focus of Iron Age settlement, in contrast, was in the east of the site across land parcels 7c, where a number of trenches revealed a concentration of pits, ditches and postholes that continued and developed into the middle Iron Age, extending into land parcel 8.
- 4.2.115 Pottery of late Iron Age/early Roman fabrics tended to be associated with definitely early Roman pottery, making identification of a separate late Iron Age phase uncertain. In the early Roman period, activity was concentrated in land parcel 8, overlapping with the area of Iron Age settlement. A perforated kiln plate indicates the presence of a kiln nearby. Ditches of early Roman date followed two predominant orientations, suggesting a field or enclosure system, and these also mirror the lines of some Iron Age ditches, suggesting a degree of continuity of field or enclosure boundaries. The proximity of the Roman activity to the cropmark enclosure just east of the evaluated part of land parcel 8 may indicate that the enclosure was also of Roman date. Early to middle Anglo-Saxon evidence was limited to two sherds of pottery from a pit in the northern part of land parcel 6. Several undated features were recorded in the vicinity including a rectangular enclosure previously identified as a cropmark, which may indicate a broader focus of activity contemporary with the pit. A little distance to the south-east was a ditch dating to the Saxo-Norman period.
- 4.2.116 In the centre of land parcel 7a, and extending across several trenches in the valley bottom, was a spread of pits dating from the 11th to 13th centuries. Although no structural evidence was directly associated with these, the assemblage of pottery and environmental remains suggest a domestic setting and perhaps the presence of a farmstead. It is possible that the double-ditched enclosure evident as a cropmark just to the north of these, which was confirmed but not dated by the evaluation, was a stock enclosure associated with this domestic activity.
- 4.2.117 Several post-medieval boundary ditches were located by the evaluation, some also marked on historic maps. Among other undated features was a crouched inhumation recorded in Trench 176, which contained residual finds of prehistoric pottery and flint, but for which insufficient collagen remained to obtain a radiocarbon date. Although crouched burials are found at several periods in prehistory and into the early Roman period, the burial is most likely to be later Bronze Age or Iron Age in date.

WSI E: Land Parcel 5

Introduction

- 4.2.118 Archaeological Trial Trenching of 168 trenches in land parcel 5 was completed between the 6 January and 14 of February 2020.

Deleted: -

- 4.2.119 Land parcel 5 is located directly north east of the town of Chadwell St Mary within the county of Essex and Thurrock unitary authority (NGR TQ 65603 79864). The land parcel is roughly rectangular with two projecting areas to the south and covers an area of 32.59ha. It is bounded to the west by Brentwood Road, to the north by Orsett Golf Course and a field, to the south by further fields and to the south-west by Chadwell-St-Mary. High House Lane, a single-track road, runs through the north-western part of the land parcel. An industrial works road, constructed to allow works traffic to access an agricultural reservoir, lies within the north-western part of the land parcel. There is a small farm (Brook Farm) within the western part of the land parcel.
- 4.2.120 The land parcel is situated across the west end of a dry valley which runs east south east across the gravel terrace to the south of Orsett. A 'tributary' valley also runs west north west south of land parcel 5 and joins the main valley in the eastern part of the parcel. The northern edge of this 'tributary' is clipped by the southern extension along High House Lane. The highest ground within the land parcel is in the south-western corner, where the terrace is at a height of c 24-25m aOD. There is a gradual slope down to the north and north-east, and the northern edge of the land parcel runs roughly along the dry valley, the lowest point within the site being halfway down the eastern side of the parcel at a height of 5-20m aOD.
- 4.2.121 The land is currently in use as an arable field.

Anticipated Archaeological Potential

- 4.2.122 No known below-ground archaeological investigation has been undertaken previously within this land parcel.
- 4.2.123 Cropmarks of number possible ring-ditches have been identified both within the centre of the land parcel and close to it. The ring-ditch, or possible hut circle within land parcel 5 is located in the centre and is 8.6m in diameter. A number of linear features and two bands of pits are located within the land parcel (ES Appendix 6.2 site 24A (Application Document 6.3)), while three ring-ditches and several pits have been recorded west and south-west of the land parcel (ES Appendix 6.2 site 18 (Application Document 6.3)). It is possible that these cropmarks are indicative of Bronze Age/Iron Age activity, as revealed by the Mill House Farm evaluation, c 500m south of land parcel 5
- 4.2.124 The route of a possible Roman road is projected to run through the western part of the site on an north north east to south south west alignment.
- 4.2.125 The linear and discrete features located within land parcel 5 are mostly scattered with a slight focus within the centre of the site. Other than the potential ring ditch, the features also include a possible sub-rectangular enclosure towards the east of the land parcel, linear features and sections of enclosure in the centre and linear features towards the west. There are also a number of pits and amorphous features that have been mapped by the aerial survey.

Soils

- 4.2.126 The soil sequence varied across the site: on the east and north exposed slope, the silt and sand deposits of the Thanet Formation are overlain by Pleistocene solifluidal slope deposits (locally over 1.0m thick). In the western part of the

area adjacent to the Boyn Hill Gravel Member lenses of solifluidal clayey sandy gravel up to 0.3m thick form the base of the slope deposit. Isolated deposits of Holocene colluvium, up to 0.9m thick, occur locally on lower slope positions at the eastern edge of the area.

- 4.2.127 The topsoil comprised a dark grey brown silty clay or silty sand plough soil, which was generally 0.2-0.4m thick.

Summary of Results

- 4.2.128 Archaeological features were found in 91 trenches.
- 4.2.129 The evaluation confirmed the presence of several linear and curvilinear features within the site, which had been identified as cropmarks by the aerial investigation and mapping report in ES Appendix 6.2 (Application Document 6.3). However, the density of the cropmarks within the centre of the site was found to be predominantly geological in origin.
- 4.2.130 The nature of the archaeological resource within land parcel 5 is therefore much more dispersed than the cropmarks suggest. A number of areas of the site also recorded loose groupings of archaeological features which were not noted within the aerial investigation:
- 4.2.131 the northern part of the site revealed archaeological features in 11 trenches, six of which had features which contained late Bronze Age to early Iron Age pottery
- 4.2.132 the eastern part of the site revealed archaeological features in nine trenches, one of which had a dense concentration of linear features and pits which contained sherds of late Bronze Age to Iron Age pottery
- 4.2.133 the southern part of the site also revealed a scatter of previously unidentified features in 15 trenches including features with evidence for Neolithic/early Bronze Age, middle Bronze Age, and late Bronze Age / Iron Age activity – including a cremation burial.
- 4.2.134 Archaeological findings of note are:
- 4.2.135 There was an assemblage of 113 worked flints and 725 fragments of burnt flint recovered across the site, primarily from the ploughsoil. Two late Mesolithic microliths were recovered in trenches 64 and 155 which are both on lower lying ground close to the base of a dry valley. This may be suggestive of Late Mesolithic activity along the former water course.
- 4.2.136 One pit (trench 47) in the central southern part of the site produced 31 sherds of late Neolithic to early Bronze Age Beaker pottery, large quantities of charcoal, 46 worked flints including flakes, blades, and scrapers, and some fired clary. The pit was isolated in an area of the site that was otherwise relatively devoid of archaeological features.

- 4.2.137 A linear feature was recorded in the eastern part of the site correlates to the cropmarks, the shape of which suggests a sub-rectangular enclosure. A small quantity of pottery recovered from this ditch in one trench was dated to the late Bronze age to Iron Age period and substantial assemblage of middle Bronze Age pottery from another trench. Carbonised cooking residue was present of some sherds suggesting domestic activity. The nature of the enclosure is difficult to determine, however, with a scatter of isolated linear features from the interior being of indeterminate function.
- 4.2.138 The investigation of the potential ring ditch cropmark recorded this feature but found no dating evidence.

WSI D: Land Parcel 4

Introduction

- 4.2.139 Archaeological Trial Trenching of 139 trenches in land parcel 4 was completed between the 13 and 30 of January 2020.
- 4.2.140 Land parcel 4 is located directly north of the suburbs of Chadwell St Mary, 0.7km south of the A13, within the county of Essex and Thurrock unitary authority (NGR TQ 64996 80073). The land parcel, comprising two arable fields, is roughly rectangular and has two projecting sections on the north edge, covering a total area of 21.47ha. The site is bounded to the west by a public footpath and hedgerow, to the south by a public footpath and a residential area, and to the east by Brentwood Road, while the northern boundary bisects an open arable field.
- 4.2.141 Land parcel 4 is situated across the western end of a dry valley which runs east across the gravel terrace to the south of Orsett. The land parcel itself contains areas of higher ground towards the southern edge at c 24-25m above Ordnance Datum (aOD); to the north-west, where the elevation is similar; and in the north-east corner, where ground levels rise to over 35m aOD. The base of the dry valley crosses the northern part of the land parcel, with the lowest point at c 20m aOD. Consequently, a gradual slope downwards from the south edge of the field is perceptible on site, and a somewhat steeper slope rising towards the north-east corner. Within the dry valley, slope deposits and colluvial layers of Head have accumulated. No permanent streams are marked in the immediate vicinity of the land parcel, but a drainage ditch is located 280m to the east, which may represent the remnants of a stream which joined another further down the valley at Linford (1.3km to the south-east).
- 4.2.142 The land is currently in use as an arable field.

Anticipated Archaeological Potential

- 4.2.143 No known below-ground archaeological investigation has been undertaken previously within this land parcel.

Deleted: -

- 4.2.144 The site is situated on the terrace to the south of the Mar Dyke valley where prehistoric features, find spots and cropmarks have been identified. The cropmarks identified through aerial investigation (ES Appendix 6.2 (Application Document 6.3)) within the site boundary include:
- the cropmarks of two ring-ditches; hypothesized to be a potential round barrow and roundhouse
 - the route of a possible Roman road which is projected to run roughly north-south through the north-eastern part of land parcel 4
 - linear east-west and north-south aligned cropmarks which are likely to represent post-medieval field boundaries shown on the 1840 Orsett Tithe map
 - a small number of undated discrete and short linear features, most of which are within the southern half of land parcel 4

Soils

- 4.2.145 The soil sequence varied across the site with the natural geology comprising silty sand with gravels and clayey silt deposits. A borehole recorded by the BGS on the northern edge of the site (TQ68SE109 at 565130,180290) indicates that the Boyn Hill sand and gravel extends c 1.5m below the surface in this area. This suggests that only this surface geology was encountered during this evaluation, and that some of the geological variation within the site may be heavily influenced by the dry valley deposits as well as the change at the northern edge of the site from Thanet Sand bedrock to the more mixed Lambeth Group deposits comprising a mixture of clay, silt and sand.
- 4.2.146 Subsoil and slope deposit layers ranging between 0.25-0.7m thick were encountered across the site, with the thicker slope deposit sequences located in trenches along the northern edge of the site within the lowest points of the dry valley identified by the LiDAR data. The shallower subsoils are more likely to represent the relict remains of a former ploughsoil which now lies below the current plough depths.
- 4.2.147 Slope deposits and/or colluvial sequences were recorded in a total of 35 trenches, mostly towards the northern and eastern extents of the land parcel. This broadly matches the extent of the dry valley mapped by the LiDAR data.
- 4.2.148 The topsoil consisted of mid grey brown silty clay or silty sand measuring between 0.24-0.4m thick.

Summary of Results

- 4.2.149 Archaeological features were encountered in 43 of the trenches, with clusters of activity in the south-east corner as well as the westernmost part of the site.
- 4.2.150 The evaluation confirmed the presence of several linear features within the site which had previously been identified as cropmarks (ES Appendix 6.2 (Application Document 6.3)). These features are likely to be representative of post-medieval field boundaries. However, the broader scatter of large discrete cropmarks did not match any archaeological features within the trenches; this continues the trend observed in previous land parcels where these cropmarks have typically been indicative of geological variations.

- 4.2.151 Twenty-six trenches contained only deep slope and colluvial deposits, with some also including areas of natural variation and/or root disturbance. Sixteen trenches revealed only natural features. These were confirmed by hand excavation. No features or colluvial/head deposits were encountered in 53 trenches.
- 4.2.152 The majority of the trenches towards the northern edge of the site revealed deep slope deposits marking a roughly north west to south east aligned dry channel. This corresponds with a large linear trend visible on available LiDAR data, which maps a dry valley continuing further east into land parcel 5.
- 4.2.153 Small assemblages of Neolithic material were encountered in Trenches 19 and 51, comprising worked flint, pottery and hazelnut shells. These demonstrate a low level of activity over a wide-ranging area that is probably contemporary with the life span of the causewayed enclosure located to the north of the site boundary.
- 4.2.154 It is also notable that a number of other pits were recorded that included charred remains as the primary or main fill but failed to produce any dating evidence. It is entirely possible that these also date to the early prehistoric period. There is also a pit arrangement recorded in Trench 36 whereby five pits appeared to be laid out in a semi-circular arrangement. This may have particular significance if this pit cluster can be shown to date to the early prehistoric period, as this would have the potential to comprise a hengiform-style monument in close proximity to the causewayed enclosure.
- 4.2.155 Only the most southerly, larger ring ditch indicated by the cropmarks was recorded during the evaluations in trenches 121 and 122. No dating evidence was obtained, though it is still possible that this represents the remains of a Neolithic or early Bronze Age barrow.
- 4.2.156 Trenches 24, 124 and 125 included Iron Age remains, although the evidence is relatively sparse and does not suggest any high-level activity within the site. Evidence for Romano-British remains was confined to Trench 37 at the western edge of the evaluation area. This suggests that the focal point of activity during the Roman period lay further to the west, within the adjacent land parcel 3 (Hornsby Lane), where evidence for more complex industrial activity was encountered.
- 4.2.157 Several north north east to south south west and west north west to east south east-aligned ditches encountered in the western half of the site match the orientations of post-medieval field boundaries marked on 1st Edition Ordnance Survey mapping. In addition, two wall lines and associated features encountered in Trenches 138 and 139 are likely related to the demolished Seaborough Hall. A single pit in Trench 139 provides some evidence for a late medieval presence at Seaborough Hall.

WSI C: Land Parcel 3

Introduction

- 4.2.158 Archaeological Trial Trenching of 116 trenches in land parcel 3 was completed between the 7 December 2019 and 15 January 2020. The rest of evaluation for land parcel 3 (North) was undertaken separately.

4.2.159 Land parcel 3 is situated approximately 100m east of the hamlet of Orsett Heath within the county of Essex and Thurrock unitary authority (NGR TQ 64442 80214). The land parcel has a straight southern edge and three projecting sections to the north and covers an area of 22.98ha. This land parcel is located 200m south of the A1013 and 400m south of the A13 and is bounded to the west and north-west by fields. It is located to the south of Whitecroft care home and is bounded to the north-east by Heath Place, to the east by a footpath and hedgerow and to the south by an agricultural field. Hornsby Lane, a single-track road, passes through this land parcel and a small farm with a farmhouse and several outbuildings is located within the south-western part of the site.

4.2.160 The land parcel is situated partly within a dry valley with areas of higher ground towards the southern and northern edge where the ground is c 24-25m aOD. A dry valley orientated east-west is situated along the centre line of the land parcel, with the lowest point at c 20m aOD.

4.2.161 The land is currently in use as an arable field.

Anticipated Archaeological Potential

4.2.162 No known below-ground archaeological investigation has been undertaken within this land parcel previously.

4.2.163 Land parcel 3 is situated on the terrace to the south of the Mar Dyke valley, where a number of prehistoric features, findspots and cropmarks have been identified previously.

4.2.164 A large number of intercutting cropmarks are present within land parcel 3 and it is likely that multiple periods are represented, possibly dating from the Neolithic, Iron Age and Roman period (ES Appendix 6.2 site 20 (Application Document 6.3)). There appears to be several phases of occupation within land parcel 3. One phase is possibly associated with a north-south trackway within the western part of the land parcel. A number of east-west linear features within the land parcel may be associated with this north-south trackway or they may be far later in date. There are also several small enclosures within the land parcel, which may belong to an earlier phase. Some of the earlier cropmark features appear to have been cut by a large north west to south east aligned rectilinear enclosure of possible Roman date.

4.2.165 A putative Neolithic mortuary enclosure is located within the north-western part of the land parcel. If this is a mortuary enclosure, this may be one of the earliest features within this extensive cropmark sequence and is potentially highly significant.

4.2.166 A large quantity of high-status Iron Age material was recovered by metal detectorists within a field close to Hornsby Lane and within the northern part of the land parcel. This findspot is thought to be associated with an Iron Age phase of occupation which may pre-date the large rectilinear enclosure located in land parcel 3.

Soils

- 4.2.167 The soil sequence across the site was fairly uniform with a natural geology of orangey yellow or yellow-brown silty sand with gravel. The natural that was encountered is the superficial deposits of the Boyn Hill Sand and Gravel, which covers the Thanet Sand in this area.
- 4.2.168 A thin subsoil layer (c 0.1-0.2m thick) of brown silty sand was encountered in the majority of trenches and this overlay the natural geology. This may be the relict remains of a former ploughsoil which has been eroded, probably by the modern ploughing. The subsoil and natural was overlain by a topsoil/ploughsoil which was a dark grey brown silty clay or silty sand which was 0.2-0.4m thick.
- 4.2.169 A possible colluvial layer was encountered in Trenches 40 and 43 in the central, northern part of the site. In both cases this layer contained Roman pottery and, in Trench 43, the colluvial layer was 0.4m thick. The colluvial layer in Trench 43 was found in the area of a possible dry valley where the BGS record the presence of Head Clay deposits (BGS 2019). This area is the lowest part of the site. The colluvial layer containing Roman material may have moved downslope, suggesting that the Roman pottery in the layer is residual, or that this accumulated during the Roman period.

Summary of Results

- 4.2.170 The evaluation confirmed the presence of several linear and discrete features within the site that had been identified as cropmarks within the Aerial Investigation and Mapping Report (ES Appendix 6.2, Application Document 6.3) and during geophysical survey. There was a strong correlation between the areas of cropmarks and the features revealed by the trenching.
- 4.2.171 Archaeological features were identified in 59 trenches.
- 4.2.172 The evaluations within land parcel 3 produced a high density of complex features which retain a high level of archaeological interest. Key areas of archaeological interest include:
- 4.2.173 The eastern end of the potential mortuary enclosure was found but only survived 50mm deep and no dating evidence was obtained. The dating of this feature is therefore still uncertain.
- 4.2.174 The complex cropmark site with a primary rectilinear enclosure and further surrounding enclosures was confirmed by the evaluation; many of the ditches produced pottery dating to the middle to late Roman period, as did the probable trackway along its south edge.
- 4.2.175 Two well-preserved large kilns were found, in Trenches 45 and 47, and several other ovens or kilns in Trenches 33, 39 and 46. The large pottery kilns were left unexcavated to preserve the remains for a more detailed mitigation phase. The surface artefacts that were recovered indicate a late 2nd-3rd century date for the infill of these.
- 4.2.176 A mid-2nd century AD human cremation burial was found in Trench 15 and a possible cremation in Trench 45. This suggests that there are likely to be further cremation burials located within the site.

WSI G: Land Parcels 3 (north), 30 and 35

Introduction

- 4.2.177 Archaeological Trial Trenching of 167 trenches in land parcels 3 (North), 30 and 35 was completed between the 28 September and 27 October 2020. The rest of evaluation for land parcel 3 was undertaken separately, see above. Twenty-five further trenches could not be excavated as planned due to weather and access constraints.
- 4.2.178 Land parcels 3 (North), 30 and 35 are situated either side of the A13 c 300m north east of the hamlet of Orsett Heath within the county of Essex and Thurrock unitary authority (NGR 564149 180821). The combined area of the site is 32.7ha.
- 4.2.179 Land parcel 35 and the eastern part of land parcel 3 (North) lies on an upland area. A dry valley crosses the western part of the site oriented north-west to south-east, which includes the western part of land parcels 3 (North) and 30. West of this the ground rises again. The eastern part of the site rises sharply up to the gravel terrace, which is at 30–34m aOD. To the east the Boyn gravel terrace is lower than on the west, approaching 26m aOD. The Mar Dyke river lies 2.7km to the north-west, and this is the nearest large river to the site.
- 4.2.180 The land is currently in use as arable fields.

Anticipated Archaeological Potential

- 4.2.181 Land parcel 3 as a whole is situated primarily on the terrace to the south of the Mar Dyke valley, where a number of prehistoric features, findspots and cropmarks have been identified. A large number of undated cropmark features have been identified during aerial investigation and mapping, some of which are within the southern area of land parcel 3 (North), but most of which are within the rest of land parcel 3.
- 4.2.182 Within land parcel 30 there is a comparatively small number of cropmark features identified during the photographic assessment; however, the cropmark of a possible ring ditch, which may represent a ploughed-out round barrow, was identified at the western edge of land parcel 30 (ES Appendix 6.2 site 21 (Application Document 6.3)).
- 4.2.183 Land parcel 35 is situated just north of a major junction of the A13 and the former location of a double-ditched enclosure known as 'Orsett Cock'. During excavation it was found to be a defensive enclosure in the middle to late Iron Age and subsequently as a farmstead with pottery kilns during the Roman period. Evidence of Saxon occupation was also recorded. Construction and widening of the A13 is likely to have truncated much of the resource within immediate vicinity of the roadway; though archaeological investigations within the area just south of land parcel 35 during A13 works recorded a sequence of Roman ditches and ditches with prehistoric and medieval dating evidence.
- 4.2.184 Cropmark evidence from aerial photographic assessment (Place Services 2019) suggest that there are further linear cropmarks within land parcel 35 which may be similar to those previously excavated.

Soils

4.2.185 The soil sequence was broadly similar across the three parcels. Despite the changes in topography, there was little evidence for colluvial accumulation and no buried soil horizons were observed. The natural geology was overlain, where present, by a subsoil deposit which was in turn sealed by the ploughsoil. The composition of the ploughsoil varied between sandy silt and clay silt across the three parcels, depending on the underlying geology.

4.2.186 Across parts of land parcel 3 (North), particularly on the higher ground to the east, and some areas of land parcel 30, the depth of overburden proved to be remarkably shallow. In some instances, the archaeological horizon was little more than 0.3m beneath the surface.

Summary of Results

4.2.187 Archaeological features were identified in:

- a. 35 trenches of the 69 trenches excavated in land parcel 3 (North)
- b. 52 of the 68 trenches excavated in land parcel 30; and
- c. 21 of the 30 trenches excavated in land parcel 35.

4.2.188 The evaluation confirmed the presence of several linear and curvilinear features within the site that had been identified as cropmarks within the Aerial Investigation and Mapping Report (ES Appendix 6.2, Application Document 6.3). There was a strong correlation between the areas of cropmarks and the features revealed by the trenching.

4.2.189 The evaluation revealed a range of archaeological activity dating from the early Neolithic onwards. A single pit containing early Neolithic pottery and flint was recorded in the north-east corner of land parcel 30 and residual artefacts of the same date were also recovered from the same area. The evaluation revealed scattered evidence for Bronze Age and Iron Age settlement, predominantly from land parcel 30, but across all three parcels. This was represented by a low density of small ditches and discrete features with small quantities of finds dating to these periods, providing an indication of dispersed settlement and associated field systems through the later prehistoric period, although the limited size of the pottery assemblage and lack of diagnostic pieces has made it difficult to determine the periods of activity more precisely.

4.2.190 Rectilinear cropmarks indicating ditched enclosures around Heath Place and Hornsby Lane were confirmed to be Roman in date. The main phase of occupation took place from the early Roman period and peaked by the end of the 3rd century with little to no evidence that it continued into the 4th century. Evidence from Trenches 135 to 150 revealed that the activity was well-defined within the ditched enclosures, and concentrations of pits and postholes with associated finds assemblages clearly demonstrate domestic settlement. Evidence for associated industrial activities is limited, based on the artefact assemblages and environmental evidence, but trial trenching from Hornsby Lane to the south and east has shown that these enclosures were linked to both pottery production and agricultural economies. The rectilinear system of cropmarks to the north of the A13 are likely to be of Roman date and also

indicate a focus on an agricultural economy, but due to their peripheral location very few of these features provided reliable dating evidence.

- 4.2.191 Archaeological evidence for the post-Roman period was sparse and consisted of a single pit of early/middle Anglo-Saxon date in Trench 76, a medieval pit in Trench 104 and late medieval pottery from a ditch in Trench 114. During the post-medieval period, the site was almost entirely used for agricultural activity.
- 4.2.192 A large number of undated features were also recorded from across the different land parcels. These included three unurned cremation burials in Trench 136 but also many pits, postholes and ditches.

WSI A: Land Parcel 1

Introduction

- 4.2.193 Archaeological Trial Trenching of 49 trenches in land parcel 1 were completed between the 28 November 2019 and 6 December 2019.
- 4.2.194 Land parcel 1 is situated c 200m north of the hamlet of Orsett Heath within the county of Essex and Thurrock unitary authority (NGR TQ 63914 80335). The land parcel covers an area of 8.43ha that is bounded to the north by the A1013, to the east by both the Whitecroft care home and an open field, to the south by an open field, and to the west by Heath Road and the properties adjoining it.
- 4.2.195 The site is situated on an upland area and is relatively flat at 25m above Ordnance Datum (aOD), although it rises slightly to the north-west, up to 26m aOD along the A1013, and drops slightly towards the south end. The Mar Dyke valley lies 1.2km to the north-west, and this is the nearest large river to the site.
- 4.2.196 The land is currently in use as an arable field.

Anticipated Archaeological Potential

- 4.2.197 No known below-ground archaeological investigation has been undertaken previously at this location.
- 4.2.198 The site is situated within an area which is generally surrounded by multi-period complex cropmark sites, many of which are scheduled.
- 4.2.199 Aerial investigation within the site itself recorded a large number of 'pit-like' features and a north west to south west linear feature which was not as regular as the probable medieval or post-medieval field boundaries that were also identified.

Soils

- 4.2.200 The soil sequence varied across the site with a natural geology of silty sand and silty clay across the southern half of the site and a silty clay with patches of gravel across the northern part of the site. A nearby borehole from the British Geological Survey (BGS) along the A1089 (TQ68SW81 at 563710, 180200) indicates that the Boyn Hill Sand and Gravel extends c 4.5m below the surface in this area. This suggests that only the surface geology of Boyn Hill Sand and Gravel was encountered during this evaluation. The variation in the geology may have been influenced by the Lambeth Gravels which underlie the northern part of the site and the Thanet Sand which underlies the southern part of the site.

- 4.2.201 A thin subsoil layer (c 0.15m thick) of grey brown silty clay was encountered in eight trenches in the central and northern part of the site. This is likely to be the relict remains of a former plough soil which now lies below the depth of the modern ploughing.
- 4.2.202 The topsoil was a dark grey brown silty clay or silty sand which was 0.28-0.5m thick.

Deleted: -

Summary of Results

- 4.2.203 Archaeological features were found in 14 trenches. Two of these trenches (trench 28 and 40) had three features that contained pottery which dates to the late Bronze Age. These features were located within the north-western part of the site.
- 4.2.204 The evaluation confirmed the presence of several linear features within the site, which had been identified as cropmarks by the aerial investigation and mapping report (Place Services 2019). The evaluation also indicated that many of potential features recorded through aerial investigation were naturally occurring and not of archaeological interest.
- 4.2.205 Three pieces of worked flint were recovered from the topsoil in trenches 14, 23, and 36; none of which is closely dateable.
- 4.2.206 Other than ground-truthing the existence of the post-medieval field boundaries, the evaluation identified four clusters/categories of archaeological features:
- 4.2.207 Field boundaries recorded through the aerial investigation were confirmed to be present. A prominent north north west to south south east aligned ditch (in trenches 43 and 26) is likely the same linear field boundary shown on the c 1840 Orsett Tithe map (D/CT 264/1a). A perpendicular west south west to east north east aligned ditch (in trench 27) is not shown on the 1840 map, but it respects the north north west to south south east ditch and is therefore likely to be roughly contemporaneous.
- 4.2.208 Three Bronze Age features (in trenches 28 and 40) and a further three undated pits were recorded (in trenches 27, 29, and 38) were recorded in the north west corner of the site; and
- 4.2.209 Four undated pits were recorded in the eastern side of the site (in trenches 20, 21, and 22); and
- 4.2.210 Two undated postholes in the south west corner of the site (in trench 6).
- 4.2.211 The low level of archaeological remains and artefactual evidence suggests that this site was subject to a low level of activity predominantly dating to the Bronze Age. This site may therefore be a peripheral location to more complex and intensive occupation areas within the immediate vicinity (such as within land parcel 3).

WSI B: Land Parcel 2

Introduction

- 4.2.212 Archaeological Trial Trenching of 41 trenches in land parcel 2 were completed between the 7 and 16 October 2020. Six trenches could not be excavated as planned due to access constraints.

- 4.2.213 Land parcel 2 is situated c 30m north of the hamlet of Orsett Heath within the county of Essex and Thurrock unitary authority (NGR TQ 564047 180101). The land parcel covers an area of 7.8ha that is bounded to the north and east by other agricultural fields, to the south by Hornsby Lane and houses and small fields north of Gowers Lane and to the west by scrubland and houses east of Heath Road.
- 4.2.214 The site is situated on an upland area and is gently sloped, with the southern edge at c 24-25m aOD sloping down to the north-east at 20-21m aOD. The Mar Dyke valley lies 1.6km to the north-west, and this is the nearest large river to the site.
- 4.2.215 The land is currently in use as an arable field.
- 4.2.216 The trenching layout was restricted in part due to a moderate potential for unexploded ordnance at this location, multiple services, and the presence of three badger setts.

Anticipated Archaeological Potential

- 4.2.217 No known below-ground archaeological investigation has been undertaken previously at this location.
- 4.2.218 The site is situated within an area which is generally surrounded by multi-period complex cropmark sites, many of which are scheduled.
- 4.2.219 No aerial investigation or geophysical survey data was available for this location, though linear features noted within neighbouring land parcels 1 and 3 may extend to within this site and trench placement has attempted to target this potential.

Soils

- 4.2.220 The soil sequence consists of natural geology of sand, overlain by a sandy silt subsoil, which in turn was overlain by ploughsoil.
- 4.2.221 The ploughsoil ranged between 0.18m and 0.38m thick and consisted of dark – mid brownish grey sandy silt and silty clay.
- 4.2.222 The subsoil deposits ranged between 0.12m and 0.30m thick across the site. The subsoil is likely to represent the remains of a former ploughsoil which now lies beneath the current ploughsoil.

Summary of Results

- 4.2.223 The evaluation did not record any features which extended from neighbouring land parcels (land parcels 1 or 3). It has been suggested that this land parcel has been more heavily ploughed and therefore these features have been truncated historically, or simply that the features shown as cropmarks do not continue into this area.
- 4.2.224 Archaeological features were identified in 17 trenches, with activity centred on a band running north west to south east across the centre of the land parcel and in the north of the site.
- 4.2.225 Five trenches contained only natural features and these were all tested with hand excavation.

- 4.2.226 A total of 19 trenches contained no features of any kind.
- 4.2.227 One early Neolithic pit was found in Trench 14 in the western part of the site, and one late Neolithic/early Bronze Age pit containing Beaker finds in the eastern half in Trench 27. These add to a pattern of dispersed early prehistoric activity on the gravel terrace identified from previous discoveries on the gravels in this area.
- 4.2.228 One pit containing later prehistoric (middle Bronze Age to early Iron Age) pottery was found in Trench 26, and two pits containing sherds only datable as prehistoric are also likely to be of later prehistoric date. Undated pits and ditches, including one curvilinear example, were scattered across the site, and many of these are also likely to be of prehistoric date, given the absence of later features or finds from the site.
- 4.2.229 No evidence of Roman or Anglo-Saxon activity was found, and only a single sherd of medieval pottery, although this was a rare continental import and thus of intrinsic interest. Post-medieval finds were sparse.
- 4.2.230 One north north west to south south east ditch in Trench 27 may well correspond to a boundary shown on the Tithe map of c 1840, although no continuation of this boundary was seen in Trench 41, which also crossed its line. It is likely that some of the undated ditches, particularly those on north north west to south south east or east north east to south west south alignments, may well be field boundaries of post-medieval date.

WSI L: Land Parcel 21

Introduction

- 4.2.231 Archaeological Trial Trenching of 116 trenches in land parcel 21 were completed between the 4 February and 18 March 2020. 12 trenches could not be excavated as planned, in part due to localised flooding.
- 4.2.232 Land parcel 21 is situated c 600m west north west of the hamlet of Baker Street within the county of Essex and Thurrock unitary authority (NGR 562736 181588). The parcel itself is roughly C-shaped and covers an area of 23.66ha. This land parcel is bounded to the west by agricultural fields and Springfield Cattery, to the north by Green Lane, to the east by further agricultural fields and Whitfields Farm and to the south by Stifford Clays Road.
- 4.2.233 This land parcel is situated on a slope on the southern side of the Mar Dyke valley. The Mar Dyke itself is located 1km north-west of the land parcel. The southern edge of the site is situated on the edge of a plateau where the terrace is at a height of c 21-24m aOD. The ground slopes downwards to the north and the lowest point of the land parcel is along the northern edge at 10-15m aOD. Colluvial deposits of head have accumulated along the slopes of the terrace and within the Mar Dyke river valley.

Anticipated Archaeological Potential

- 4.2.234 No known below-ground archaeological investigation has been undertaken within this land parcel.
- 4.2.235 The site is immediately adjacent to a scheduled monument comprising the Orsett (Grey Goose Farm) Cropmark Complex (NHLE 1002134). The Aerial Investigation and Mapping report (ES Appendix 6.2 (Application Document 6.3)) have identified a number of cropmarks within the southern portion of land parcel 21, which correlates with the edge of the gravel terrace. These cropmarks appear to extend southwards into the scheduled area.
- 4.2.236 Features identified through cropmarks include probable enclosure systems and two penannular ring ditches which are more likely to represent domestic enclosures than barrows as they appear to have entrances and are smaller in size. They may date to the later Bronze Age or Iron age.

Soils

- 4.2.237 The ploughsoil measured between 0.2 and 0.4m thick, the variation in depth resulting from mixed agricultural activities across the site. In parts of the site this overlay a thin subsoil layer. A thicker deposit of subsoil was recorded in the southeast portion of the site; in the lower lying trenches closest to Baker Street the subsoil was preserved up to 0.36m thick. The underlying natural geology changed from the Boyn Hill sand and gravels in the southern, elevated portion of the site to mixed head deposits of clay, silt, sand and gravel as the site descended to the north towards the Mardyke valley. No deep colluvial sequences were found on the site.

Summary of Results

- 4.2.238 Archaeological features were recorded in 46 of the 116 trenches excavated.
- 4.2.239 The predominant concentration of archaeological features was along the southern edge of the site, coinciding with the sand and gravel geology. This correlates well with the area of cropmarks identified through aerial investigation. Features recorded to the north of this area were limited to post-medieval field boundaries and possible Roman horticultural features.
- 4.2.240 Within the southern part of the site, the earliest activity was represented by a small assemblage of struck flint, which included pieces of Mesolithic or early Neolithic date and other tools of later Neolithic or early Bronze Age date. There were no features dated to these periods found in the evaluation. The only possible evidence for later Bronze Age activity was a single sherd of late Bronze Age or early Iron Age pottery, and none of the struck flints appeared to be of this date.
- 4.2.241 The enclosure ditches were found to date to the middle Iron Age, and although not directly dated, several penannular gullies are likely to be of similar date. In the late Iron Age to early Roman period settlement activity appears to have intensified at the site, and continued throughout the Roman period, though tailing off in the late Roman period; most of the pottery evidence came from enclosure ditches of middle Roman date. The remains of a Roman urned cremation were also recorded in Trench 96.

- 4.2.242 The evidence for the Iron Age and Roman periods should be considered in conjunction with the cropmarks visible south of Stifford Clays Road (land parcel 22), which show that this is part of the same settlement. The cropmark Roman enclosures investigated by Trenches 101 and 103 continue south of the road, and the western arm of the larger enclosure was also confirmed as Roman by trenching there. On the west side of the site, it seems likely that the Iron Age enclosure ditch crossing Trench 77 also continued south of the road, and was represented by a much broader cropmark, though this was not investigated by trenching there.
- 4.2.243 North of this lines of parallel slots, vertical-sided and flat-bottomed with deliberate backfills, some containing Roman pottery, were found running east-west in two parts of the field, and these may represent associated agricultural activity of Roman date.
- 4.2.244 No activity of Saxon or medieval date was found on the site. Post-medieval field boundaries were encountered in the north, central and south-eastern parts of the site, together with a post-medieval pit at the south-east end of the site.

Deleted: -

WSI K: Land Parcel 22

Introduction

- 4.2.245 Archaeological Trial Trenching of 76 trenches in land parcel 22 were completed between the 15 January and 3 February 2020.
- 4.2.246 Land parcel 22 is situated c 70m west of the hamlet of Baker Street and 0.9km west of the village of Orsett. The site is located within the county of Essex and Thurrock unitary authority (centred on national grid reference TQ 62910 81217). It is within a scheduled monument, the area of which includes both land parcels 22 and 23 and covers an area of 17.16ha.
- 4.2.247 The site is bounded to the north by the Stifford Clays Road and to the east by the Grade II listed Baker Street Mill and associated land. The scheduled monument area itself extends further west than the Project but the site as described by the WSI extends westwards as far as a north north west to south south east aligned trackway. To the south the site extends as far as the A1089, but the scheduled monument extends further south, beyond the A13. The area between the A1089 and the A13 was already evaluated by the Grays by-pass excavation of 1979-80 (Wilkinson 1980, Site 2) and will not be subjected to trial trenching. The area to the south of the A13 will not be evaluated as this area has been heavily quarried.
- 4.2.248 The site is largely occupied by a single arable field with smaller paddocks along the eastern and western edges of the site. Within the 1km site buffer the land use is a mixture of agricultural land and urban development associated with the town of Grays to the south-west, and the hamlet of Baker Street to the east. The area has also been bisected by the A13, A1013 and the A1089, which have displaced the historical field boundaries.
- 4.2.249 This land parcel is situated on an upland area to the west of Orsett. The land parcel itself is located at the edge of a plateau with the highest elevations within the southern part at 27m aOD. This slopes down to 25m aOD at the northern edge of the site. A small stream is located within the western extend of the site just to the south of the Springfield Cattery (located north of Stifford Clays Road), which is perhaps suggestive of a spring line in this area. To the north of the site

the land drops gradually into the lowland area of the Mar Dyke valley and the river itself is located 1.3km north-west of the site.

Anticipated Archaeological Potential

- 4.2.250 The scheduled monument complex is on the Heritage at Risk Register 2019. The condition is noted as “generally unsatisfactory with major localised problems” and the principal vulnerability is from arable ploughing. The trend of the monument condition is declining, presumably from the attrition to buried archaeology from deep ploughing in arable fields (Historic England 2019). Parts of the scheduled area are also very likely to have been disturbed during the A13 widening in the early 1980s.
- 4.2.251 During the Baker Street excavation in 1979, several features dated to the late Bronze Age to early Iron Age were recorded within the southern part of the scheduled monument and site, near to the A1089 loop junction just north of the A13.
- 4.2.252 There is a high density of cropmarks within the site which are likely to relate to prehistoric occupation. This includes two small adjacent circular or penannular ring-ditches to the north, and two other small circular ring-ditches further south-west, any or all of which may represent later Bronze Age barrows (ES Appendix 6.2 sites 13, 14 and 15 (Application Document 6.3)).
- 4.2.253 The tithe and OS maps indicate the presence of a possible long-standing boundary within the western extent of the site. This boundary ran parallel with another, defining a thin land parcel that extended almost as far as the Mar Dyke to the north and down to the Stifford-Stanford Road to the south. It is possible these boundaries define a former driveway.

Soils

- 4.2.254 The soil sequence varied slightly across the site, with clayey sand and silt deposits containing high proportions of gravel. This suggests that only the surface geology of Boyn Hill Sand and Gravel was encountered for the most part, and that some of the geological variation within the site may be influenced by the variable bedrock geology, which includes Lambeth Group sand/silt/clay within the southern and eastern portions of the site, Harwich Formation sand/gravel across the central area, and London Clay Formation clay/silt/sand along the northern portion.
- 4.2.255 Subsoil deposits ranging between 0.05-0.4m thick were encountered across the site. The majority of these are likely to represent the relict remains of a former ploughsoil which now lies below the depth of the current ploughsoil.
- 4.2.256 The topsoil consisted of mid to dark grey brown sandy silt and clayey silt measuring between 0.28-0.4m thick.

Summary of Results

- 4.2.257 Archaeological features were recorded in 38 of the 76 trenches excavated. Activity was centred predominantly within the eastern half of the site, particularly the north-east corner. This accords well with the evidence provided by the cropmarks, though many of the discrete features mapped were found to be natural geology.

Deleted: -

- 4.2.258 The fieldwork revealed some evidence for late Bronze Age to early Iron Age activity within the site, including the remains of a mostly complete large jar from a pit in Trench 36. Bronze Age and earlier Iron Age dating evidence was derived mainly from features within the northern part of the site, in the same general areas which also showed evidence for later occupation. The curvilinear ring-ditches encountered within the site remain undated, but it is possible that they may represent truncated and disturbed remains of Bronze Age barrows or other activity of this era.
- 4.2.259 The main phase of activity dates to the late Iron Age and Roman periods. The remains largely comprised field systems including enclosures, ditched boundaries and/or possible trackways. The associated artefactual assemblages indicate a varied range of activities being undertaken at, or at least very close to, the site with evidence of pottery production (kiln-related remains) iron working (smithing hearth bottoms), trade in salt and crop processing. These remains are likely to be part of a larger settlement represented by cropmarks to the north of Stifford Clays Road and evaluated as part of this project (land parcel 21).
- 4.2.260 It is likely that the activity is related to a farmstead site encountered previously during works in the 1980s, roughly 500m to the west of the site. This would imply that the late Iron Age and Roman features may have formed part of the agriculturally exploited hinterland of the farmstead settlement; the re-cutting of enclosure ditches suggests a level of stability and continuity over a considerable period of time.
- 4.2.261 Evidence for more recent field enclosure was present in Trenches 17, 23 and 30 with the poorly preserved line of a ditch corresponding to a boundary marked on the 1st Edition Ordnance Survey map.

WSI M: Land Parcels 24, 25, 26, 28 and 29

Introduction

- 4.2.262 Archaeological Trial Trenching of 146 trenches in land parcels 24, 25, 26, 28, and 29 were completed between the 19 and 20 March 2020 (land parcel 25), 11 August and 9 September 2020 (land parcels 26 and 28-29), and 11 and 14 May 2021 (land parcel 24). Fourteen trenches could not be excavated as planned.
- 4.2.263 The land parcels are located directly south-west of the hamlet of Baker Street and north-east of the suburbs of Grays within the county of Essex and Thurrock unitary authority (NGR 563334 180597). The site is bounded to the west by residential properties of the town of Grays and fields north of that, to the east by Baker Street and the A1089, and to the south by Gammonfields Way and the A1013 Stanford Road. The northern edge of the site is defined by the A1089 slip road and this road and the A13 also bisects the northern part of the site. The southern part of the site is bisected by Long Lane. The area available for investigation, excluding areas of services, hedgerows, and other constraints, was c 18.4ha.
- 4.2.264 The site has a mixed use, though the majority is used as arable fields and scrubland.

Anticipated Archaeological Potential

- 4.2.265 No known below-ground archaeological investigation has been undertaken within the site, but archaeological investigation has taken place along the line of the A13 adjacent to the north part of the site prior to and during its construction (Wilkinson 1988).
- 4.2.266 Land parcel 24, at the northern part of the site, is near the Orsett (Grey Goose Farm) Cropmark Complex scheduled monument. There are some further cropmarks, namely a partial potential enclosure ditch and various discrete features, within land parcel 24 which indicate a potential continuation of activity in this location.
- 4.2.267 Cropmarks identified during aerial investigation (ES Appendix 6.2, Application Document 6.3) also indicate a density of features within land parcel 28 including a potential ring ditch, a number of linear features orientated north west to south east and north east to south west. This set of cropmarks also includes potential smaller discrete features, and five sub-circular features up to 17m in diameter. The larger features may be bomb craters or quarry pits.

Soils

- 4.2.268 The soil sequence across the site was fairly uniform with a natural geology of either light reddish-brown sandy gravel, reddish-brown sandy clay, or yellowish orange silty sand. The natural that was encountered is the superficial deposits of the Boyn Hill Sand and Gravel, which covers the Lambeth Group clay, silt and sand deposits in this area.
- 4.2.269 A subsoil layer (generally 0.1–0.3m thick) of reddish-brown sandy silt was encountered in most trenches and this overlay the natural geology. This may be the relict remains of a former ploughsoil which has been eroded, probably by the modern ploughing. The subsoil and natural was overlain by a topsoil/ploughsoil which was a greyish brown sandy silt or silty sand that was 0.2-0.4m thick.

Summary of Results

- 4.2.270 Archaeological features were recorded in:
- eleven of the 16 trenches excavated in land parcel 24;
 - one of the four trenches excavated in land parcel 25;
 - two of the 16 trenches excavated in land parcel 26;
 - twenty-two of the 52 trenches excavated in land parcel 28; and
 - twenty-five of the 58 trenches excavated in land parcel 29.
- 4.2.271 Of the 80 interventions dug to the base of linear features, 51 were no more than 0.20m deep, and a further 25 no deeper than 0.40m. The predominately shallow depth of these and other features suggests that some degree of truncation has occurred on the site, most probably the result of modern ploughing.
- 4.2.272 The evaluation confirmed the presence of a circular cropmark ring ditch in land parcel 28, which contained much of a single vessel dated to the later Bronze

Age or (more likely) the early Iron Age. The absence of cremated remains may indicate that this ditch was more likely to have surrounded a roundhouse than to have originated as a burial monument. Two undated curvilinear gullies within 50m may have formed part of smaller enclosures. Small ring ditches were revealed in land parcel 24, along with a small number of other dated features: a pit and a ditch. Pottery dates these features to the late Bronze Age to early Iron Age period.

- 4.2.273 The cropmark ditch system aligned north north west to south south east by west south west to east north east in land parcel 28 was confirmed by evaluation, and was more extensive than indicated by the cropmarks, but had insufficient finds to date it. In land parcel 29 a further ditch system on the same alignments was found, one ditch containing a brick fragment of late medieval or early post-medieval date. This ditch was in line with one of the ditches in land parcel 28, and they were probably both parts of one wider field system. Some ditches corresponded with the extant western field boundary of land parcel 26, which a tithe map and early Ordnance Survey maps show was then part of a system of smaller fields to the north. The evidence suggests that evaluated ditch is a still earlier system of early post-medieval or (just possibly) late medieval origin.
- 4.2.274 A regular alignment of large, discrete cropmarks in land parcel 28 was shown to consist of natural features.

WSI P: Land Parcels 47 and 48f-h

Introduction

- 4.2.275 Archaeological Trial Trenching of 123 trenches in land parcels 47 and 48f-h were completed between the 13 August and 5 November 2021.
- 4.2.276 Land parcels 47 and 48f-h are situated along the east side of the Mar Dyke valley within the historic parish of South Ockendon in Thurrock unitary authority within the county of Essex (NGR TQ 62012 83241). The village of Orsett is located approximately 1.5km south-east of the site. The site is bounded by agricultural fields and covers an area of 38.38ha.
- 4.2.277 Land parcels 47 and 48f-h, are situated mostly in the floodplain of the Mar Dyke valley, with the exception of a promontory of higher and drier ground that extends eastwards from the west side of the valley into land parcel 48h. The western area of the site is located at 0-2m aOD with the eastern part of the site rising up to c 10m aOD.
- 4.2.278 The land is currently in use as arable fields.

Anticipated Archaeological Potential

- 4.2.279 No cropmarks have been identified within this area and finds have been very few. It is anticipated that as part of this area was the Mar Dyke fen, this was unsuitable for development or for agriculture. Cropmarks have been recorded around these land parcels, and these are those mapped within the Aerial Investigation and Mapping Report (ES Appendix 6.2, Application Document 6.3).

Deleted: -

Soils

- 4.2.280 The soil sequence varied across the site but was broadly divided into two areas. The palaeochannels revealed deep sequences in excess of 3m comprising alluvial deposits of clay and peat horizons. The central and western part of land parcel 48 was undisturbed by palaeochannels and maintained a simpler sequence with the underlying geology of head or London clay overlain by a subsoil and then the ploughsoil. The subsoil was typically between 0.1m and 0.2m thick with a ploughsoil layer 0.3m thick.

Summary of Results

- 4.2.281 Archaeological features were recorded in six of the 123 trenches excavated. The small number of cut features were recorded in four trenches loosely grouped in the north east of land parcel 48h, which are positioned within the area of a meandering palaeochannel, and two trenches loosely grouped in the south east of land parcel 48h, which are on the promontory of higher ground.
- 4.2.282 The investigations revealed a series of palaeochannels meandering on an east to west alignment across the northern section of the investigation area, then looping around the eastern edge and returning along the southern edge of the site. These palaeochannels contained alluvial sequences in excess of 3m deep providing good conditions for the preservation of waterlogged plant and insect remains and pollen. The centre of the site, around which the palaeochannels had formed was a slightly raised promontory of head deposits, at a height of 4-4.5m aOD. To the west of this elevated area the topography sloped down to a height of approximately 3.1m aOD but no palaeochannels and only a thin layer of alluvium were seen on this side of the site.
- 4.2.283 On the southern edge of the raised promontory a dense scatter of 1254 worked flints, with diagnostic material of late Mesolithic date, was found, concentrated in Trench 86 and extending south into Trench 90. The assemblage included microburins, microliths and a tranchet axe/adze sharpening flake. A small quantity of early Neolithic pottery, representing at least six different vessels were also recovered from the top of the flint scatter in Trench 86, and some of the upper flints may also be of this date.
- 4.2.284 The remains of other flint scatters were recorded on the north and east edges of the promontory and floodplain in Trenches 20 and 72 respectively, and smaller groups of flint in most of the trenches along the north edge. Whilst these included a high proportion of blades suggesting later Mesolithic or early Neolithic technologies, some were also mixed with later prehistoric material.
- 4.2.285 Assessment of the borehole and trench transects identified two palaeochannel cuts on both the north and south sides of the promontory. The channel crossing Trench 14 on the north was radiocarbon-dated to the middle Bronze Age, while those on the south were dated to the early and middle Bronze Age. The character of the sediments filling both sets of channels and the wider floodplain thereafter, and the environmental evidence from the organic sediments and peats, was similar, and indicated a gradual silting of the channel system, becoming slow-flowing by the early Iron Age. Environmental evidence demonstrates increased clearance through to the middle Iron Age, with grazing throughout and possibly some arable agriculture in the late Bronze Age and Iron

Deleted: -

Age. No evidence of marine transgression this far up the Mar Dyke river was found.

- 4.2.286 Few archaeological cut features were encountered. Two unurned cremations were found, in two dispersed locations (Trenches 6 and 90), and although without accompanying artefacts, charcoal from the cremation in Trench 6 was radiocarbon dated to the late Bronze Age. A scatter of pits, some containing charcoal, was also found, but no dating evidence. Later prehistoric sherds of pottery were recovered in small quantities from alluvial deposits or the surface of the natural in five trenches, one in land parcel 47 and the other four loosely grouped in the south-east of land parcel 48h, and part of a late Bronze Age, fired clay perforated plate from Trench 44.
- 4.2.287 In Trench 14 in the north-east part of the site a row of six waterlogged timber piles was found set within alluvial silt and traversing an east-west aligned palaeochannel. One of the timbers has been radiocarbon dated to the early Iron Age. The full extent of the structure is unknown at this stage but may have formed a footbridge across the channel.
- 4.2.288 Roman, Saxon/early medieval and medieval evidence is absent, although a widespread deposit of peat overlying the channels and thought to represent a phase of the Mar Dyke fen was dated to the mid-late Saxon period. No early post-medieval activity nor any drainage ditches were evident either, and, historic maps provide the first evidence for partial drainage of the fen after the canalisation of the Mar Dyke, probably in the 18th century, but as the maps make clear, the majority of the site remains fen throughout the 19th century.

WSI P: Land Parcels 48B and 48C

Introduction

- 4.2.289 Archaeological Trial Trenching of 157 trenches in land parcels 48B and 48C were completed between the 5 July and the 24 September 2021.
- 4.2.290 Land parcels 48B and 48C are located c 800m north west of the village of Baker Street in the historic parish of South Ockendon in Thurrock unitary authority within the county of Essex (NGR 561994 183659). Both land parcels are roughly rectangular, though land parcel 48C tapers to a point at its southern end. Together they cover an area of 29.71ha. These land parcels are bounded to the west and north by agricultural fields, to the east by further agricultural fields and to the south by Green Lane. An unmetalled north-south length of Green Lane also lies between the two land parcels.
- 4.2.291 The site is situated on a slope on the southern side of the Mar Dyke valley. The Mar Dyke itself is located 700m west of the land parcels. The southern edge of the site is situated on the southern river valley slope at a height of c 13m aOD, the ground sloping downwards to the north, with the lowest point of the site along its northern edge at c 5m aOD. Colluvial Head deposits have accumulated along the slopes of the river terrace and within the Mar Dyke river valley.
- 4.2.292 The land is currently in pastoral and arable use.

Anticipated Archaeological Potential

- 4.2.293 No known below-ground archaeological investigations have been undertaken within the site previously.
- 4.2.294 A number of linear cropmarks were identified during aerial investigation (ES Appendix 6.2 (Application Document 6.3)).

Soils

- 4.2.295 The ploughsoil typically measured between 0.2m and 0.45m thick, the variation in depth resulting from mixed agricultural activities across the site. Across much of the site this overlay a subsoil layer, measuring between 0.08m and up to 0.3m thick. Slightly thicker deposits of subsoil measuring up to 0.36m thick were also recorded in several trenches across the middle and southern part of land parcel 48B. Possible alluvial deposits were also recorded in Trenches 136 and 146 in the north of land parcel 48B, but nowhere else within the site. The underlying natural geology comprised London clay formation across the whole site and the superficial geology comprised a deposit of head clay. No colluvial sequences were found on the site, with the possible exception of a deposit in Trench 122 measuring 0.27m thick, which was overlain by ploughsoil and in turn overlay a 0.45m thick deposit of weathered London clay. No palaeochannels were thought to be present within the site and none were identified in any of the trenches.

Summary of Results

- 4.2.296 Archaeological features were recorded in 58 of the 157 trenches excavated.
- 4.2.297 These features were distributed across the site on the head clay deposits located on the southern slope of the Mar Dyke river valley with no particularly evident foci of activity.
- 4.2.298 The earliest activity was limited to two worked flints of Mesolithic origin. The occurrence of these artefacts in such small numbers suggests that activity during this period was little more than transitory.
- 4.2.299 The results suggest the site lay within the agricultural hinterland of the Iron Age and Roman settlement evaluated within land parcels 21 and 22 to the south, located on the high ground overlooking the southern slope of the Mar Dyke valley. Remains within the site principally comprised narrow, shallow cultivation or agricultural drainage ditches.
- 4.2.300 A number of these were broadly aligned north east to south west and north north east to south south west and others more or less perpendicular to these on north west to south east and west north west to east south east alignments. The majority of these features remain undated but are considered likely to be associated with the few examples from which late Iron Age - early Roman and Roman pottery was recovered. A series of other ditches in land parcel 48C share similar characteristics but are aligned more north to south. A single abraded sherd of Roman pottery was recovered from one ditch.

- 4.2.301 The evidence recorded in land parcels 48B and 48C should be considered in conjunction with the results from the evaluation of land parcels 21 and 22. This suggests that the present investigation probably represents the outer element of the core settlement's agricultural hinterland.
- 4.2.302 Post-medieval field boundaries were encountered in both land parcels, which were also evident in the cropmark data and on 19th century historic mapping.

WSI F: Land Parcels 41, 42, 44 and 60

Introduction

- 4.2.303 Archaeological Trial Trenching of 346 trenches in land parcels 41, 42, 44, and 60 were completed between 16 September and 28 October 2020 and between 25 May and 2 of July 2021. Four trenches could not be excavated as planned.
- 4.2.304 Land parcels 41, 42, 44 and 60 are located in the historic parish of North Ockendon in the London Borough of Havering and South Ockendon in Thurrock unitary authority within the county of Essex (NGR 559121, 183872). The majority of the southern part of the site is located within the historic parish of South Ockendon and the north-western part of the site (land parcel 41) is located in the historic parish of North Ockendon. The village of North Ockendon is adjacent to and north of the site, while the town of South Ockendon is adjacent to and south of the site. The site is roughly J-shaped and covers an area of 60.178ha. The site is bounded to the west by a branch line of the London, Tilbury and Southend Railway. To the south, east and north, the site is bounded by agricultural fields. Several houses are located directly north of the site along North Road (B186) which bisects the site. The site is also located just south-west of the site of North Ockendon Hall, now Hall Farm.
- 4.2.305 The land is currently in use as part of 12 arable fields located east and west of North Road (B186).

Anticipated Archaeological Potential

- 4.2.306 Several cropmarks of ring ditches were identified within the area of the site, including one within land parcel 41 and one within land parcel 60 (Place Services 2019; Site 6 and 5B). Several other features are also located within the southern part of the site, which is not being evaluated (land parcel 42), including several linear features and a semi-circular feature (ES Appendix 6.2 site 6 (Application Document 6.3)). While not dated, the character of the enclosures, particularly the penannular examples, suggests a later prehistoric date.
- 4.2.307 There are a number of linear cropmarks in the north of land parcel 41, which extend southwards from Hall Farm and may be associated with a medieval settlement at North Ockendon. This includes six linear features aligned north north west to south south east within the northern part of the site (ES Appendix 6.2 site 5B (Application Document 6.3)). These may be field boundaries of later medieval or early post-medieval origin, as apart from one they do not appear on the 19th century OS maps.

4.2.308 A medieval or post-medieval manor house is likely to have been located within land parcel 60, the easternmost part of the site and this is discussed in detail below. Documentary evidence also suggests that a post-medieval brick kiln was located within land parcel 41 in the western part of the site. Apart from the linear features within the site (which are likely to be of medieval and post-medieval date) there are also a number of discrete pit-like features and ring ditches that were identified from cropmarks within land parcel 60 (ES Appendix 6.2 site 5B (Application Document 6.3)). The ring ditches are likely to be prehistoric, although other dates including medieval and post-medieval are also possible; the cropmarks that has been identified within this area may prove to be prehistoric or medieval in date.

Soils

4.2.309 The soil sequence consisted of a mixed natural geology overlain by a relatively consistent layer of ploughsoil. In the southern part of the site there was a layer of subsoil below the ploughsoil and overlying the natural geology, but this was generally absent from trenches in the northern part of the site.

4.2.310 The ploughsoil comprised grey-brown clayey silt approximately 0.3m thick. The subsoil comprised greyish brown silty sand and clayey silt and was up to 0.25m thick. The thickest deposits of subsoil generally accumulated where dips in the topography occurred.

Summary of Results

4.2.311 Archaeological features were recorded in:

- a. Sixty-six of the 187 trenches excavated in land parcel 41;
- b. Six of the 27 trenches excavated in land parcel 42;
- c. Six of the 14 trenches excavated in land parcel 44; and
- d. Fifty-one of the 117 trenches excavated in land parcel 60.

4.2.312 The trenches revealed only sparse artefactual evidence for earlier prehistoric activity in the form of scattered struck flints of later Mesolithic or early Neolithic date and a single sherd possibly of Beaker or early Bronze Age date. Two large penannular cropmark enclosures potentially of earlier prehistoric date were targeted, and both revealed corresponding soilmarks; one was shallow and there were no finds, while the other was only minimally sampled as it was judged to be of natural origin.

4.2.313 Later Bronze Age or Iron Age activity was more prevalent, pottery of these periods being found both in pits and ditches, including a possible small rectilinear enclosure in the north-west part of the site, but some of the pottery was residual in later features. Further south, a group of ditches running east north east and containing later prehistoric pottery corresponded to a cropmark ditch, and probably relate to cropmark trackways or droveways and an enclosure outside the site to the west. The cropmarks of a ring ditch 15m across and a semi-circular larger enclosure may also be related, although the only dating evidence from them was a single struck flint. A few features contained definitely Iron Age pottery, including one example of an early Iron Age expanded rim.

- 4.2.314 Late Iron Age or early Roman pottery was found in ditches in several trenches in the north-west of the site, possibly peripheral to a focus beyond the site. In land parcel 60 west of the B186 a cluster of discrete cropmarks thought to represent pits, a ring ditch 10m in diameter and an arc of gully were targeted, but although the cropmark ring ditch was encountered and excavated, this did not contain dating evidence, and neither the arc of gully nor the discrete cropmarks that lay within the trenches proved to be genuine features. While the ring ditch may be later prehistoric, several arcs of curvilinear gully indicating enclosures of similar size were revealed in adjacent trenches, one of which contained a sherd of Roman pottery, and two ditches in neighbouring trenches possibly belonging to one system also contained Roman pottery, perhaps indicating a focus of early-middle Roman activity here. The paucity of finds suggests that this was not domestic in character. Later Roman activity was evident from a few sherds in the south-eastern part of the site, but otherwise Roman finds were sparse.
- 4.2.315 Evidence for Saxon activity was restricted to the east end of the site. A ditch in the north-east corner contained six sherds of Anglo-Saxon pottery, and another ditch in the far south-east of land parcel 44 produced another two sherds. Medieval activity was found in two main areas. In the northern part of land parcel 41, pottery recovered from field boundaries was dated to the late Saxon or Norman period. Clearer evidence of domestic activity here is evident in the 13th-14th centuries, with ditches and pits in several trenches along the north edge of the site that contained sizeable assemblages of domestic pottery and environmental remains including charcoal, cereals and weed seeds. Although no structural evidence was seen, this activity is likely to be very close to a focus of settlement of this date, probably the medieval manor and surrounding settlement of North Ockendon. In the south-east corner of land parcel 60, to the west of the B186, 13th/14th-century ditches may indicate a rectilinear enclosure.
- 4.2.316 At the western edge of land parcel 41, near to North Ockendon, two trenches revealed evidence for industrial activity dating to the 15th or 16th century. The precise nature of the industry is unclear, although the remains and field-name evidence indicate brick production from this period, with a possible brick clamp or kiln debris being recorded. Brick production at this location may have contributed to the construction of North Ockendon Hall.
- 4.2.317 In the post-medieval period, the site appears to have been used mainly for agriculture, with numerous boundary ditches and drainage features installed across the fields. Occasional ponds may have originated as localised quarries, or may indicate that part of the site was used as pasture.

WSI P: Land Parcels 43, 45A-E, and 46

Introduction

- 4.2.318 Archaeological Trial Trenching of 240 trenches in land parcels 43, 45A-E, and 46 were completed between the 9 September and the 29 October 2022. Twenty trenches were descope from the original plan as they were no longer impacted by the Project.
- 4.2.319 Land parcels 43, 45A-E and 46 are located c 1km to the south-east of the village of North Ockendon and c 2.5km north-east of South Ockendon in the

historic parish of South Ockendon in Thurrock unitary authority within the county of Essex (NGR 561994 183659). Land parcel 43 is roughly rectangular in shape and 45A, triangular; the other land parcels, 45B-E and 46, are irregularly shaped. Together they cover an area of c 104.5ha. These land parcels are bounded to the north, east and south by agricultural fields and to the west by a mix of agricultural land and rough grassland.

- 4.2.320 The site is predominantly situated at the base of the Mar Dyke valley; the river flowing along the eastern boundaries of land parcels 45A-C and further to the east of land parcels 45D, 43 and 46, which lie on the slightly rising ground of its WNW valley slope. Land parcel 45D lies c 400m to the west, land parcel 46, c 650m to the west and land parcel 43 c 1.5km to the west of the modern water course. The lowest point of the site is situated almost in valley bottom at a height of c 4.0m aOD, the ground sloping upward to the west north west, to a high point at c 21m aOD.

Anticipated Archaeological Potential

- 4.2.321 No known below-ground archaeological investigations have been undertaken within the site specifically.
- 4.2.322 Two rectilinear cropmark enclosures, one only partially visible, and a system of linear boundaries probably representing a field system have also been identified in land parcels 46 and 45D. These enclosures are located on slightly higher ground just above the floodplain. Although currently undated, these may be of later prehistoric date, or alternatively may be Roman. There are also two parallel ditches aligned west south west east north east which run between two existing field boundaries and may be post-medieval field boundaries.
- 4.2.323 There is also a potential ditch and bank at the edge of the promontory to the east of land parcel 45C. The cropmark of a sinuous curving ditch following an irregular course was recorded as part of the aerial mapping survey 250m east of land parcel 45C which defines the western edge of a promontory and follows the topography of an area of higher ground. This feature can also be seen as an earthwork on LiDAR imagery, and it is therefore possible that a bank and a ditch may be present at this location. The feature may be defensive in nature or may just be an unusually shaped field boundary above the floodplain. This may be of prehistoric origin or of medieval to post-medieval origin.

Soils

- 4.2.324 The ploughsoil typically measured between 0.2m and 0.45m thick, although in several trenches it measured 0.12-0.15m thick and in several other examples up to 0.6m thick. The variation in depth is likely the result of mixed agricultural activities across the site. Across much of the site the ploughsoil overlay a subsoil layer, typically measuring between 0.07m and 0.3m thick.

Summary of Results

- 4.2.325 Archaeological features were recorded in 67 of the 240 trenches excavated.
- 4.2.326 The predominant concentration of archaeological features lay across much of land parcel 45D and the southern part of land parcel 46, and in a broadly north-south alignment through land parcels 45B and 45C. There were smaller clusters of features in the north of land parcel 46 and the east half of land parcel 43. Features predominantly comprised a combination of enclosure and field boundary ditches and gullies, pits, postholes, possible hearths and possible occupation deposits, along with several naturally derived tree-throw holes and a small number of natural features such as periglacial cracks. Where features were dateable, they ranged from the middle Bronze Age to Roman period and from the early medieval to post-medieval periods.
- 4.2.327 Alluvial deposits were widespread across the floodplain and floodplain margins in land parcels 45B and 45C, and in one trench on the edge of 45D. Archaeological remains were found beneath alluvium in land parcels 45B and in 45D. In land parcel 45C Iron Age finds came from an alluvial layer, possibly indicating surface activity. With the exception of a very small residual flint assemblage no activity of earlier prehistoric date was recorded within the site. A pit containing much of a single middle Bronze Age vessel, struck flints, charcoal and charred grain was found in land parcel 45C. This was the only feature of this date identified.
- 4.2.328 A focus of late Bronze Age or early Iron Age activity was found in land parcel 46, centred on a ditch containing pottery, a flint core and flakes, part of a cremated human burial, fired clay and charcoal, with a possible hearth pit adjacent, both cut into a possible occupation layer. Similar finds were also recovered from adjacent trenches.
- 4.2.329 Several small areas of Iron Age activity were identified across the site, all at the edges of the evaluated area, so possibly adjacent to more substantial activity areas. Two areas, one in land parcel 45B, the other in 45E, contained groups of postholes and other features associated with Iron Age pottery and fired clay objects suggesting either domestic or agricultural structures. Others in land parcels 43, 45B and 45D had finds predominantly in parallel ditches, possibly indicating paddocks or cultivation trenches.
- 4.2.330 In the late Iron Age and Roman periods finds came predominantly from U-profiled cultivation trenches that occurred in patchy concentrations across the valley sides, though not all contained pottery. These are similar to others found on the southern slope of the Mar Dyke valley and in a tributary valley to the north-west, and represent a widespread local type in the Roman cultivation of the slopes of the Mar Dyke valley
- 4.2.331 A small but substantial cropmark rectangular enclosure in land parcel 45D was confirmed as medieval, the pottery assemblage indicating use from at least the 13th century to the 15th century. Post-medieval field boundaries corresponding with those depicted on historic maps and evident as cropmarks were recorded were identified in land parcels 43 and 45B.

Deleted: -

WSI H: Land Parcels 40 and 49

Introduction

- 4.2.332 Archaeological Trial Trenching of 219 trenches in land parcels 40 and 49 were completed between the 22 September to 6 November and 19th May to 3rd September 2021. Three trenches could not be excavated as planned due to access constraints.
- 4.2.333 Land parcels 40 and 49 are located to the west of the village of North Ockendon and largely within the London Borough of Havering, though the extreme southern tip of land parcel 40 crosses into the Essex borough of Thurrock. The land parcels are located to the north and south of the junction between the M25 and the London, Tilbury and Southend railway, bounded by Thames Chase on the north and Dennises Lane on the south (NGR 558309 184574; NGR 558153 185456). Land parcel 49 lies west of the M25, mostly between the M25 and the railway, but a small part extends west of the railway and is bounded by Pike Lane. It ends at the Ockendon Road on the south. Land parcel 40 lies south of the B1421 Ockendon Road and is bounded on the west by Pea Lane, straddling the railway on the north and the M25 further south, where it ends at the line of the railway on the east.
- 4.2.334 The site is situated on the western slopes of a gravel plateau that is surrounded by the Mar Dyke valley on the north, east and south. At its eastern extent, the site lies at c 24m aOD and falls to c 18m aOD to the west. The ground is also lower-lying to the west, presumably due to the presence of another Pleistocene channel course. A tributary of the Mar Dyke River starts within this channel at Hobbs Hole, a pond located at the north edge of Parcel 49, crosses the Thames Chase Forest Centre just north of the site, and joins the main Mar Dyke river 2.6km to the north-east. A branch of the River Ingrebourne rises not far south of Hobbs Hole and runs north-west, then west and south-west to join the main river 4km away. A third stream rises just 1km south of the site and runs south-west towards the Thames.
- 4.2.335 The site was largely under arable cultivation at the time of fieldwork.

Anticipated Archaeological Potential

- 4.2.336 No known below-ground archaeological investigations have been undertaken within land parcel 49, though several investigations have been completed within the vicinity as part of the M25 widening scheme between 2008 and 2011 and includes a small area located immediately adjacent to land parcel 40.
- 4.2.337 No cropmarks were identified during aerial investigation within these land parcels (ES Appendix 6.2 (Application Document 6.3)).

Soils

- 4.2.338 The soil sequence in the trenches was fairly uniform. The natural geology of generally yellowish/orangish brown silty clay was overlain by a greyish brown sandy clay silt ploughsoil, c 0.15-0.58m thick. A greyish/orangish brown sandy silt subsoil, c 0.03-0.40m thick, was identified underlying the ploughsoil and overlying the natural in 86 trenches. Potential colluvial deposits were also recorded in Trench 13 in the north-west of the site.

Summary of Results

- 4.2.339 Archaeological features were recorded in:
- 47 of the 81 trenches excavated in land parcel 40; and
 - 63 of the 138 trenches excavated in land parcel 49.
- 4.2.340 The archaeological remains were largely found in low density and comprised ditches, pits, postholes and natural features such as tree-throw holes. Concentrations of features were revealed in the north, north-east and south-east of the site.
- 4.2.341 A microlith attests to definite Mesolithic activity on the site, and a small assemblage of early Neolithic struck flint, together with two sherds of early-middle Neolithic pottery, in the north-west part of the site, suggest activity here. A tree-throw hole contained an assemblage of flakes and scrapers and a utilised pebble dating to the Beaker/early Bronze Age period, indicating an activity area in the south-east part of the site. Two adjacent pits in the centre of land parcel 49, one containing a middle Bronze Age Bucket urn, the other a truncated upright vessel, indicate purposeful placed deposits. These were cut into a curving ditch. A pit containing late Bronze Age pottery was found at the south end of the site, and a ditch in the north-east corner of the site may also be of this date. A possible focus of early Iron Age activity was found either side of the railway line in the western part of land parcel 49, including a pit containing a near-complete vessel, and another possible focus that included middle Iron Age pottery at the south end of the site.
- 4.2.342 Evidence of Roman land use is restricted to small quantities of pottery and ceramic building material, most of which was residual in later features. The small assemblage is suggestive of background activity within the landscape, which may have been related to nearby settlement activity recorded at Manor Farm.
- 4.2.343 A few sherds of early/mid-Anglo-Saxon pottery indicate a background presence during that period. Activity increased during the medieval period, particularly c 1000-1400. A small number of ditches and pits were perhaps related to agricultural activity, with the pottery assemblages and charred grain indicative of nearby settlements. Medieval remains were concentrated in the west, north and south-east fringes of the site, the first suggesting a focus of activity located along the medieval precursor of Pike Lane adjacent to the site, which may potentially date from the late Saxon period. The last was sited adjacent to activity of 10th-12th century date revealed during earlier excavations during the widening of the M25. The activity to the north dates to later within the medieval period. An assemblage of medieval/post-medieval roof tile and brick also recovered from the northern and south-east areas may indicate that Tudor buildings were located nearby.
- 4.2.344 Late post-medieval/modern remains were revealed across the site in the form of ditches that correspond with field boundaries depicted on historic Ordnance Survey mapping and residual finds in overburden deposits. These remains are demonstrative of agricultural use of the landscape during this period.

Deleted: -

WSI O: Land Parcels 54 and 126

Introduction

- 4.2.345 Archaeological Trial Trenching of 74 trenches in land parcels 54 and 126 were completed between the 17 August and the 30 September 2021 and the 9 September and the 1 October respectively.
- 4.2.346 Land parcels 54 and 126 are located c 1km east of Upminster in the historic parish of Great Warley, which has now been subsumed into the London Borough of Havering. Land parcel 54 is centred on NGR 559057, 186917 and land parcel 126 on NGR 558939, 186215. Both land parcels are irregular in plan; land parcel 54 broadly square with its western boundary tapering to the north and land parcel 126 broadly rectangular in its southern half. Together they cover an area of 21.59ha. Land parcel 54 is bounded to the north by St Mary's Lane, Clay Tye Road to the east, the soft estate of the M25 to the west and agricultural fields to the south. A tributary of the Mar Dyke river also flows between the two land parcels. Moving to the south, land parcel 126 is bounded by agricultural fields to the north, residential green space, dwellings and Clay Tye Road to the east, green space and light industrial units to the south, then woodland and green space to the west, adjacent to the M25
- 4.2.347 The site is situated on the lower slopes and in a tributary valley of the Mar Dyke basin and lies at a height of between 5m and 10m aOD. The site is currently in agricultural use; land parcel 54 is partly in pastoral use and serving as green open space, and 126 is in arable use.

Anticipated Archaeological Potential

- 4.2.348 No known below-ground archaeological investigations have been undertaken within the site.
- 4.2.349 During the M25 widening scheme a number of areas were excavated adjacent to the site. An unaccompanied later Bronze Age cremation was found, along with an undated ditch and a post-medieval ditch during the excavation of a pond to the north-west of land parcel 126. Six undated ditches and two undated postholes were also recorded during the excavation of another pond to the north-west of land parcel 54.
- 4.2.350 Essex County Council Field Archaeology Unit undertook two fieldwalking surveys adjacent to the wider site in 1998 and 2001. One, at Great Barn, located 0.4km west of land parcel 126 identified prehistoric and Roman finds.
- 4.2.351 No cropmarks were identified at this site during aerial investigation (ES Appendix 6.2 (Application Document 6.3)).

Soils

- 4.2.352 The ploughsoil measured between 0.1m and 0.5m thick, the variation in depth probably resulting from mixed agricultural activities across the site. In parts of the site this overlay a subsoil layer measuring between 0.04m and 0.26m thick. A 0.4m thick alluvial deposit was recorded in some of the low-lying trenches in land parcel 54. Colluvium was present in the northern portion of land parcel 126 and measured up to 0.45m thick.

Summary of Results

- 4.2.353 Archaeological features were recorded in 27 of the 74 trenches excavated.
- 4.2.354 The highest concentration of features was identified at the south end of land parcel 126, coinciding with an area of higher ground. Two distinct, and much smaller foci of features were also identified in the northern and southern parts of land parcel 54. Most of the features comprised a combination of ditches, and pits generally dated to the late Iron Age/early Roman and Roman periods; evidence for late Bronze Age/early Iron Age and medieval lower intensity activity was also recorded
- 4.2.355 The earliest activity was represented by a small assemblage of five struck flints of Mesolithic or early Neolithic origin and five pieces of burnt flint. Although very few, these occurred in three adjacent trenches at the south edge of the evaluated area, and so could indicate a wider area of activity in the vicinity.
- 4.2.356 The results of the evaluation suggest that the site lay close to an area of late Iron Age and Roman settlement. Remains within the site principally comprised medium-sized ditches, mostly forming a north-south and east-west system concentrated in the southern portion of land parcel 126. Some larger ditches may indicate more substantial enclosures. Scattered pits were also present, and the recovery of animal bones, charred plant remains and quern fragments as well as pottery, CBM and fired clay suggest that activity was not simply agricultural. Activity within the site noticeably decreased in the middle and late Roman periods.
- 4.2.357 Evidence of post-Roman activity was generally scant and corresponded with the higher ground area of intense Roman occupation in the central and south-eastern portions of land parcel 126. Features dated to this period comprised three ditches constructed on two different alignments: north east to south west and east-west. Post-Roman and medieval material comprised a single early/mid Saxon sherd and small assemblage of 11th to 12th century sherds. The site probably formed part of adjacent manors within Great and Little Warley and Cranham.
- 4.2.358 Post-medieval activity within site included a field boundary shown on 19th century historic mapping, and part of four fields belonging to Clay Tye Farm. The post-medieval and modern pottery recovered from site was probably related to agricultural activity such as manuring associated with this farm

WSI N: Land Parcels 55, 56, and 58

Introduction

- 4.2.359 Archaeological Trial Trenching of 165 trenches in land parcels 55, 56 and 58 were completed between the 7 September and 8 October 2020. One trench could not be excavated as planned due to ground conditions.
- 4.2.360 Land parcels 55, 56 and 58 are located north and south of Junction 29 of the M25 and north of the London, Tilbury and Southend Railway line. Land parcel 55 is located on the western side of the M25 within the London Borough of Havering. Land parcel 56 is situated on the eastern side of the M25 within the Borough of Brentwood in Essex. Land parcel 58 is located north of Junction 29 of the M25 and the London, Tilbury and Southend Railway line.

4.2.361 Land parcels 55 and 56 are located on the slopes of a plateau, falling from c 28m aOD at the north to c 8m aOD along the southern edge. Land parcel 58 is located on a plateau of higher ground north of the Mar Dyke valley at height of 36m aOD. Several streams pass in close proximity to the site, including one that runs past the east edge of land parcel 58 and continues alongside the M25 south of Junction 29 before turning south-east across the south side of land parcel 56. This is joined by a stream running west from Great Warley Hall, which skirts the north edge of the same land parcel. These streams feed into the Mar Dyke River located c 1km south-east of the site. The valley of the River Ingrebourne lies around 2km to the west.

4.2.362 Land parcels 55 and 58 were under arable cultivation at the time of fieldwork, whilst land parcel 56 was scrubland or rough pasture.

Anticipated Archaeological Potential

4.2.363 A single below-ground archaeological investigation is known to have been undertaken within the site boundary of land parcel 55. The Upminster Bund excavation (Biddulph and Brady, 2015) revealed a number of archaeological features, including a single unaccompanied cremation was found in the southern part of land parcel 55 radiocarbon-dated to 1270-1050 cal BC at 95% confidence. The cremation lay alongside an interrupted north west to south east pit alignment that contained fragments of late Bronze Age or early Iron Age pottery, although this pottery may have been residual (Biddulph and Brady 2015, 25).

4.2.364 No cropmark features have been identified within the Aerial Investigation and Mapping Report (ES Appendix 6.2, Application Document 6.3).

Soils

4.2.365 The soil sequence encountered within the trenches was fairly uniform. The natural geology of light to dark yellowish/reddish to greyish brown silty clay was overlain by a mid to dark brownish grey clay silt topsoil/ploughsoil, c 0.20-0.46m thick. A mid orangish/greyish brown silty clay subsoil, c 0.05-0.32m thick, was identified underlying the ploughsoil and overlying the natural in approximately a quarter of trenches distributed across the site.

4.2.366 Areas of modern made ground of mixed deposits were recorded in seven trenches located in the west of the site.

Summary of Results

- a. Archaeological features were recorded in:
- b. fourteen of the 31 trenches excavated in land parcel 55;
- c. fifty-five of the 86 trenches excavated in land parcel 56; and
- d. two of the 26 trenches excavated in land parcel 58.

4.2.367 The trenches overall contained a low density of archaeological remains comprising ditches, pits, postholes and natural features such as tree-throw holes. Slight concentrations of features were revealed in the east of the site within land parcel 56.

Deleted: -

Deleted: -

Deleted: -

- 4.2.368 A small quantity of worked flint of Mesolithic/Neolithic date provides a limited and perhaps transitory presence in the wider landscape during the earlier prehistoric period. A small number of pits and a ditch containing middle Bronze Age to early Iron Age pottery provide further evidence of low-level prehistoric activity on site and within the surrounding landscape.
- 4.2.369 Evidence of Roman activity is limited to two pits in the east of the site, within the north of land parcel 56, though they contained relatively large quantities of Roman pottery. The majority of this pottery dates to the late Roman period, though residual pottery of early-middle Roman date is also represented. These remains are suggestive of activity that may have been related to Roman settlement and agricultural activity encountered immediately to the north at Hobbs Hole.
- 4.2.370 Evidence of late Saxon and medieval activity was largely concentrated in a small number of trenches located in the east of the site towards the north of land parcel 56. Small quantities of 10th- to 14th-century pottery were recovered from a few ditches and pits. It is probable that they were related to agricultural activity associated with nearby settlement.
- 4.2.371 Late post-medieval/modern remains were revealed across the site in the form of ditches that correspond with field boundaries depicted on historic Ordnance Survey mapping, and residual finds in topsoil deposits. These remains are demonstrative of agricultural use of the landscape during this period.

5 Research agenda and frameworks

- 5.1.1 The National Policy Statement for National Networks (Department for Transport, 2014) states in paragraph 5.140 that, where the loss of the whole or part of a heritage asset's significance is justified, the applicant will be required to '*record and advance understanding of the significance of the heritage asset before it is lost.*'
- 5.1.2 Advancing understanding is achieved through reference to the value of the heritage asset and the potential contribution the asset makes to the historic environment research agenda.
- 5.1.3 Research relevant to the Project includes:
- a. East of England Regional Historic Environment Research Framework (Association of Local Government Archaeological Officers East of England and Historic England, 2000; 2011; 2017)
 - b. Greater Thames Estuary Historic Environment Research Framework (Greater Thames Estuary Archaeological Steering Committee/Historic England, 2010)
 - c. Research Framework for London Archaeology (Historic England Museum of London 2002)
 - d. South East research Framework (East Sussex/Kent/Surrey/West Sussex/Historic England, 2007/2019)
- 5.1.4 Additionally, the Scheme-wide Written Scheme of Investigation for Trial Trenching south of the River Thames and the Scheme-wide Written Scheme of Investigation for Trial Trenching north of the River Thames (Application Document 6.3, Appendices 6.11 and 6.12) identified specific research questions.
- 5.1.5 The relevant research agenda, Scheme-wide Written Schemes of Investigation, desk-based studies, geophysical surveys and the results of the archaeological trial trenching are used to develop specific research questions for the Project in consultation with key stakeholders and relevant experts.
- 5.1.6 Each Site Specific Written Scheme of Investigation (SSWSI) of areas of archaeological interest prepared in accordance with the Draft Development Consent Order Requirement 9 (Application Document 3.1) will clearly identify research objectives developed, and approaches which will contribute to meeting those objectives.
- 5.1.7 The Project will set up the Lower Thames Crossing Heritage Research Group which will develop the research aims and objectives across the whole Project. This group will include academics and researchers, commercial archaeologists, Local Authority Archaeological Advisors and Historic England.
- 5.1.8 Professor Timothy Darvill from the University of Bournemouth has agreed to chair the Group. Professor Darvill is a prehistorian with a strong international public profile. He leads research projects and publishes widely on the

archaeology of early farming communities in north-west Europe, and on archaeological resource management. He has undertaken pioneering research into the history and development of Stonehenge and other related Neolithic monuments.

6 Strategy for archaeological mitigation

6.1 Introduction

- 6.1.1 In accordance with National Policy Statements, National Planning Practice Guidance and DMRB, the design of the Project has been developed to mitigate impact upon archaeological remains: the impact of the Project has been minimised or avoided where possible. In accordance with DMRB, priority will be given to the preservation of archaeological remains within the Order Limits. Where avoidance of remains is not possible, measures will include protection of remains within working areas, preservation of archaeological remains that are required to be covered over temporarily (e.g. in compound areas or beneath temporary roads), and preservation of archaeological remains that will be permanently covered beneath shallow fill.
- 6.1.2 Where archaeological remains are within the footprint of the Project, including areas of other environmental mitigation and utilities diversions, a comprehensive programme of archaeological fieldwork and recording will be implemented. This will include detailed archaeological excavation, recording, reporting, publication, and dissemination to local communities, the wider public and academics. The archaeological mitigation programme will address the Research Agenda (see Section 5 above) and will be undertaken to the highest practicable standards, employing innovative data collection approaches and techniques.
- 6.1.3 The question-led approach will aim to contribute to archaeological research and understanding to mitigate the loss of archaeological remains through advancing understanding of their significance.

Scope of archaeological mitigation

- 6.1.4 The archaeological mitigation requirements will apply (to the extent necessary) to the areas and works required for the Authorised Development (as defined in the DCO), including utility diversions, highway works on side roads, works on land temporarily possessed, protective works to buildings within the Order Limits or which may be affected by the Authorised Development, surveys and investigations on or adjacent to land within the Order Limits, and felling or removing trees or hedgerows or cutting back their roots and any ancillary works, or other works authorised by the DCO requiring an archaeological response (including industry standard practice and control measures for environmental impacts arising during the relevant works).

Phasing of archaeological mitigation

Preliminary works

- 6.1.5 Preliminary works would take place in the phase between the DCO being granted and the commencement of construction. Commencement is formally defined in the Draft Development Consent Order (Application Document 3.1). A definitive list of the activities that could be undertaken during the preliminary works phase is provided in the Code of Construction Practice, First iteration of Environmental Management Plan (Application Document 6.3, Appendix 2.2).

- 6.1.6 Archaeological work taking place during this phase takes three forms:
- the investigation of a limited number of areas where access issues prevented full assessment, for example the Southern Valley Golf Course. This will include non-intrusive and intrusive techniques.
 - a programme of Palaeolithic and Holocene intrusive fieldwork and specific geophysical techniques designed to aid the interpretation of the fieldwork
 - archaeological mitigation of other activities carried out as preliminary works.

6.1.7 Preliminary works activities that have the potential to impact on heritage assets comprise pre-construction ecological mitigation (including vegetation clearance), environmental surveys and monitoring, investigations for the purpose of assessing and monitoring ground conditions and levels, erection of any temporary means of enclosure, receipt and erection of construction plant and equipment for advanced compound areas, diversion and laying of underground apparatus (except any excluded utilities works) for advanced compound areas, vegetation clearance and accesses for advanced compound areas. The Preliminary Works REAC within the Code of Construction Practice, First iteration of Environmental Management Plan - Annex C - Preliminary Works Environmental Management Plan (ES Appendix 2.2) (Application Document 6.3) includes the commitment to implement this AMS-OWSI which will ensure that the impact of any such preliminary works on any heritage asset, including buried archaeological remains, is mitigated.

Main works construction

- 6.1.8 Most of the archaeological mitigation work will take place in the main works construction phase prior to or concurrent with the start of the earthworks phase in each area.
- 6.1.9 The main works construction phase includes initial works, highways works, tunnel works, routes for walkers, cyclists and horse-riders, utilities works and further environmental mitigation. Further details can be found in ES Chapter 2: Project Description (Application Document 6.1).
- 6.1.10 These works have the potential to impact on heritage assets, including buried archaeological remains, and they will be carried out in accordance with appropriate SSWSIs and MSs following the strategy described in this AMS-OWSI.
- 6.1.11 Archaeological work taking place during the main works construction phase will include all the mitigation techniques set out in Table 3.1 and discussed in detail in Chapter 7.
- 6.1.12 Preservation of archaeological sites through fencing or sealing will also take place during the initial works stage.

Deleted: site

6.2 Archaeological mitigation and construction activities

- 6.2.1 Different elements of the Project will require a different approach to archaeological mitigation, as summarised below; the mitigation approaches are outlined in Chapter 6 below and in Table 3.1.

- 6.2.2 SSWSIs will set out in detail the research aims and objectives and the relevant mitigation measures for the detailed design of the Project, informed by the results of the archaeological trial trenching and the desk-based studies, and will be based upon the strategy described in this dAMS-OWSI. Existing models and new datasets collected during the fieldwork will be used to model deposit sequences to inform design of archaeological mitigation works in the SSWSIs, during the investigations (part of the on-site iterative process) and during the assessment and analysis stages.
- 6.2.3 SSWSIs will be prepared in consultation with the relevant planning authority (through the relevant Local Authority Archaeological Advisors) and, where appropriate, Historic England.

Construction work and cultural heritage

Initial works

- 6.2.4 Initial works form part of the main construction works and take place following the commencement of construction. Initial works are those that prepare the site and the compounds for the main construction activity. These works would cover the following activities to allow construction to begin:
- a. The early stages of ecological mitigation, such as preparing habitats and moving species (these works may start as part of preliminary works and would also continue through later phases of construction)
 - b. Securing the construction sites, including diverting or closing temporary public rights of way
 - c. Creation of haul roads
 - d. Establishing the construction compounds and ULHs, including utility diversions and connections
- 6.2.5 These activities have the potential to damage buried archaeological remains and other heritage assets through their whole or partial removal, compaction or compression or changes to their setting.
- 6.2.6 Where this occurs an appropriate mitigation technique has been identified for the sites affected.

Highways Works

- 6.2.7 Construction methods typically associated with major infrastructure projects would be implemented to construct the proposed roads and highways, as detailed further in this section. A selection of those construction activities most likely to impact on heritage assets are set out below.

Topsoil removal

- 6.2.8 Topsoil removal is one of the first stages for construction, which involves stripping the top layer of soil, typically to a depth of 0.25m.
- 6.2.1 Its removal would be necessary from various areas, including:

- a. the main construction worksites
- b. utilities works sites
- c. temporary construction site areas, including compounds and ULHs
- d. temporary haul roads and temporary construction working areas.

6.2.2 These activities have the potential to damage buried archaeological remains and other heritage assets through their whole or partial removal.

6.2.3 Where this occurs an appropriate mitigation technique has been identified for the sites affected.

Temporary soil and topsoil storage areas

6.2.4 Soil storage areas would be used to temporarily stockpile the fill material that would be either imported from an outside source or generated onsite through cutting operations. Prior to using these areas for storing the fill material, topsoil would be stripped off and transported to the designated topsoil storage areas. Soil storage areas would then be bounded by appropriate fencing where required.

6.2.5 These activities have the potential to damage buried archaeological remains and other heritage assets through compaction or compression, but also may provide an opportunity to preserve buried archaeological remains through burial or sealing.

6.2.6 Where this occurs an appropriate mitigation technique has been identified for the sites affected

Earthworks

6.2.7 The construction of earthworks, such as cuttings and embankments, mostly involves filling (i.e. building up the ground level) and cutting (i.e. excavating). This would be carried out after stripping and storing the topsoil for reuse. The formation level of the pavement can then be built at the required level.

6.2.8 Soil and other material for embankments would be brought to the site using heavy machinery, and then added in layers and compacted. Cutting would involve excavating and shaping using excavators.

Filling

6.2.9 Construction of embankments by filling would involve sourcing and using fill material and raising the profile of the ground to the road formation level. This enables the construction of the design item, such as a road pavement or footpath, to be based on the embankment.

6.2.10 These activities have the potential to damage buried archaeological remains and other heritage assets through compaction or compression, but also may provide an opportunity to preserve buried archaeological remains through burial or sealing.

6.2.11 Where this occurs an appropriate mitigation technique has been identified for the sites affected

Cutting

- 6.2.12 To construct a cutting, the ground is excavated to road formation level. This enables the construction of the design item, such as a road pavement or footpath, to be based within the cutting.
- 6.2.13 Construction of cuttings would involve excavating soil and shaping slopes using suitably sized excavators with hydraulic attachments.
- 6.2.14 These activities have the potential to damage buried archaeological remains and other heritage assets through their whole or partial removal, compaction or compression or changes to their setting.
- 6.2.15 Where this occurs an appropriate mitigation technique has been identified for the sites affected.

Management of spoil/excavated material and earthworks

- 6.2.16 As a result of excavating the tunnels and preparing the ground, the construction of the Project would generate a large amount of excavated material, such as earth and rock. Managing this excavated material, and reusing it for earthworks, would play a significant role in reducing the amount of construction traffic using the road network to transport this material to worksites at any given time.
- 6.2.17 These activities have the potential to damage buried archaeological remains and other heritage assets through their compaction or compression or changes to their setting. Additionally, the scale and nature of some of the landscaping means that the significance of any archaeological remains will be permanently lost as future study would be impossible.
- 6.2.18 Where this occurs an appropriate mitigation technique has been identified for the sites affected.

Temporary works for structures

- 6.2.19 The construction of the various structural elements (such as under- or overbridges, support to deep excavations, and crane or piling pads) would require several differing temporary works systems.
- 6.2.20 These activities have the potential to damage buried archaeological remains and other heritage assets through their whole or partial removal, compaction or compression or changes to their setting.
- 6.2.21 Where this occurs an appropriate mitigation technique has been identified for the sites affected.

Site lighting

- 6.2.22 During all construction packages, temporary construction compounds and working areas would typically be lit during hours of darkness to provide a safe and secure working environment, when required.
- 6.2.23 These activities have the potential to damage heritage assets through temporary changes to their setting.
- 6.2.24 Where this occurs an appropriate mitigation technique has been identified for the sites affected.

Deleted: ,

Drainage

- 6.2.25 The Project would require the installation of drainage systems to manage and treat surface water when the road and tunnel is operational and during the construction phase to minimise the impact of runoff on the surrounding environment.
- 6.2.26 These activities have the potential to damage buried archaeological remains and other heritage assets through their whole or partial removal, compaction or compression or changes to their setting.
- 6.2.27 Where this occurs an appropriate mitigation technique has been identified for the sites affected.

Flood compensation

- 6.2.28 Flood compensation would typically be built ahead of works in the floodplain. It involves lowering the finished ground level to store flood water.
- 6.2.29 These activities have the potential to damage buried archaeological remains and other heritage assets through their whole or partial removal, compaction or compression or changes to their setting.
- 6.2.30 Where this occurs an appropriate mitigation technique has been identified for the sites affected.

Structures

- 6.2.31 Structures will be constructed including bridges, viaducts, retaining walls gantries and signage.
- 6.2.32 These activities have the potential to damage buried archaeological remains and other heritage assets through their whole or partial removal, compaction or compression or changes to their setting.
- 6.2.33 Where this occurs an appropriate mitigation technique has been identified for the sites affected.

Tunnels Works

- 6.2.34 The Lower Thames Crossing would take the form of twin-bored 4.25km (2.6 mile) tunnels crossing beneath the River Thames, one for southbound traffic and one for northbound traffic. The tunnel bores would be constructed from the north of the River Thames southwards utilising two separate TBMs.
- 6.2.35 To connect the deep bored tunnel to the surface-level highway, approach ramps would be constructed.
- 6.2.36 At the North Portal, the deeper part of the approach ramp would be excavated first so that the TBMs can be lowered into the excavation to start tunnelling. Following this, the cut and cover section would be constructed, through construction of a structure to form a section of tunnel which is then buried. As the cut and cover section rises to meet ground level, the excavation is left open and formed into a cutting. The road would continue to rise following the ramp, becoming shallower until it eventually meets ground level.
- 6.2.37 The launch structure at the North Portal would be a large excavation, with a concrete base and walls, supported by steel props. This box structure would

provide a solid base on which to assemble the TBM, and a firm support against which pressure would be applied to push the TBM forwards. The box structure would be open during tunnelling activities and then incorporated into the cut and cover tunnel.

- 6.2.38 At the South Portal, the tunnel would emerge into a deep cutting that leads southwards towards the M2/A2/A122 Lower Thames Crossing junction. The cutting work at the South Portal would involve the excavation of mostly chalk material. A deep excavation would be needed to build the section of road between the new M2/A2/A122 Lower Thames Crossing junction and the tunnel.

Walkers, cyclists and horse riders (WCH)

- 6.2.39 The construction of the Project would require permanent diversion or closure of WCH routes, include existing footpaths, shared use routes for pedestrians/cyclists and existing bridleways.
- 6.2.40 Some footpaths, shared use routes for pedestrians/cyclists, and bridleways would be rerouted permanently as part of the proposals, and may be subject to upgrade, diversion, extension or redesignation. New footpaths, shared use routes for pedestrians/cyclists and bridleways are also proposed, which would link up with the existing network.
- 6.2.41 These activities have the potential to damage buried archaeological remains and other heritage assets through their whole or partial removal, compaction or compression or changes to their setting.
- 6.2.42 Where this occurs an appropriate mitigation technique has been identified for the sites affected.

Utilities works

- 6.2.43 The utilities works to divert or protect existing assets or provide connections for construction are expected to start early in the construction programme and would coincide with initial works, including undertaking some of the utility diversions and the required connections for the site compounds. Other utilities works would be undertaken during the main works construction activities.
- 6.2.44 Utility diversion works can be classified as follows:
- a. Offline diversions – These would be required where construction activities would otherwise impact on the asset or the adjacent road network, where the asset cannot be accommodated within the new proposed alignment or structure for safety or operational reasons.
 - b. Online diversions – These would be required where construction activities would otherwise impact environmental receptors, buildings, landowners or railways, or would impede the utility network owner’s ability to maintain supplies to their customers. The asset would be located within the highway alignment or structure for mitigation or operational reasons.
- 6.2.45 Temporary Utility Logistic Hubs and access routes will be created to support the utilities work.

- 6.2.46 Construction methods typically associated with major infrastructure projects would be implemented for the utilities works.
- 6.2.47 These activities have the potential to damage buried archaeological remains and other heritage assets through their whole or partial removal, compaction or compression or changes to their setting.
- 6.2.48 Where this occurs an appropriate mitigation technique has been identified for the sites affected.

Environmental mitigation and compensation

- 6.2.49 Measures have been embedded into the Project design to mitigate adverse impacts arising from the operation of the Project on the environment and surrounding communities.
- 6.2.50 These include acoustic measures, habitat creation, enhancement and landscaping measures, air quality measures and drainage and water environment measures.
- 6.2.51 These activities have the potential to damage buried archaeological remains and other heritage assets through their whole or partial removal, compaction or compression or changes to their setting.
- 6.2.52 Where this occurs an appropriate mitigation technique has been identified for the sites affected.

6.3 Archaeological mitigation by construction zone

- 6.3.1 The Project construction site has been split into four construction sections (Sections A to D). Construction Sections A to D have then been further divided into activities for the purposes of managing the construction process.
 - a. Section A: South of the River Thames: Covering the area of the A2/M2 corridor, the proposed M2/A2/A122 Lower Thames Crossing junction and highways up to, and including, the proposed Thong Lane green bridge north over the A122.
 - b. Section B: A122 Lower Thames Crossing Tunnel: Covering the area from north of the Thong Lane green bridge north to the southern end of the proposed Tilbury Viaduct structure. This includes the areas required for above and below ground construction of the tunnel.
 - c. Section C: North of the River Thames: Covering the area from the southern end of, and including, the proposed Tilbury Viaduct up to, and including, Green Lane, north of the proposed A13/A1089/A122 Lower Thames Crossing junction.
 - d. Section D: North of the River Thames: Covering works north of Green Lane to the M25 corridor, extending beyond M25 junction 29.
- 6.3.2 For the purposes of this dAMS-OWSI each individual Heritage Asset impacted by the Project has been identified by Construction Zone and an appropriate mitigation type proposed. These are set out in Table 9.1, Table 9.2, Table 9.3.

Deleted: and

Table 9.4 and Table 9.5 and the Heritage Assets are shown on Chapter 6: Cultural Heritage, Figures 6.1, 6.2, 6.3, 6.8 and 6.9.

Section A construction activities

Preliminary works

- 6.3.3 There is a potential for ecological mitigation to take place as preliminary works within Section A. All preliminary works will be subject to archaeological mitigation if required. This will be secured through the Preliminary Works REAC and the AMS-OWSI.
- 6.3.4 Preliminary works will also include a small number of archaeological trial trenches on the site of the A2 compound, part of which was not investigated as land access was not available. Other archaeological investigation within the preliminary works phase in Section A will include a programme of Palaeolithic and Holocene intrusive fieldwork and specific geophysical techniques designed to aid the interpretation of the fieldwork.

Initial works

- 6.3.5 Initial works in Section A will include setting up the construction compounds including utility diversions and connections of the A2 Compound. This will affect Heritage Asset 1820. An appropriate mitigation technique has been identified for the sites affected and is set out in Table 9.1 and described in Chapter 7.
- 6.3.6 The site of the A2 Compound was not trial trenched as access was not made available, mitigation of the remainder of the compound could be informed by a small number of trial trenches excavated during the preliminary works stage.
- 6.3.7 Haul routes will be constructed across the Project. This will affect Heritage Assets 677, 1821 and 3650. An appropriate mitigation technique has been identified for the sites affected and is set out in Table 9.1 and described in Chapter 7.

Utility works

- 6.3.8 Three temporary Utility Logistic Hubs (ULHs) and associated access routes are being created in Section A. The A2 West ULH will affect Heritage Assets 677, 1459, 3640 and 3643. The A2 East ULH will affect Heritage Asset 3658. An appropriate mitigation technique has been identified for the sites affected and is set out in Table 9.1 and described in Chapter 7.
- 6.3.9 The Park Pale Lane ULH will not affect any known heritage assets, but as no archaeological trial trench took place in the area archaeological monitoring and recording is proposed during the construction of the ULH.
- 6.3.10 Utilities access will affect Heritage Assets 677, 1459 and 3650. An appropriate mitigation technique has been identified for the sites affected and is set out in Table 9.1 and described in Chapter 7.
- 6.3.11 A new electricity compound containing a new electricity substation and switchgear equipment constructed near the A226 (Work number MU21). This substation would be connected to the existing Northfleet grid substation at the B262 Hall Road via a cable approximately 8.6km in length (Work numbers MU15 to MU17 and MU19), to be installed as part of the Project along the A2

Roman Road, Hever Court Road and then north heading along the WCH routes on the western side of the A122 to the A226.

- 6.3.12 These works will affect Heritage Assets 1302, 1306, 1680 and 3185. In addition, MU15 crosses two potential dry valleys near Wrotham Road. An appropriate mitigation technique has been identified for the sites affected and is set out in Table 9.1 and described in Chapter 7.
- 6.3.13 A Southern Gas Networks gas pipeline (Work numbers G1a and G1b) and two National Grid gas pipelines would (Work numbers G2 and G4) need to be diverted.
- 6.3.14 Most of the pipeline diversion would be installed using normal open cut trenching techniques. However, due to the small footprint of land to the west of Thong Lane and the depth of the pipelines relative to the existing ground level four shafts and two joining tunnels will be constructed.
- 6.3.15 These works will affect Heritage Assets 677, 3641, 3642, 3644, 3650, 4558, and 4596. An appropriate mitigation technique has been identified for the sites affected and is set out in Table 9.1 and described in Chapter 7.
- 6.3.16 There are further multiple diversions along the northern edge of the existing A2, these include Work numbers MU1, MU10, MU11, MU13, MU14 and MU16. These works will affect Heritage Assets 1331 and 1787. In addition, MU1 crosses a dry valley to the east of Pale Park Farm. An appropriate mitigation technique has been identified for the sites affected and is set out in Table 9.1 and described in Chapter 7.

Offline works north of the A2/M2

- 6.3.17 This activity relates to the construction of the Project between the A2/M2 junction and the Thong Lane green bridge north, the construction of two viaducts: Gravesend East to the M2 eastbound viaduct and the A122 southbound to the A2 westbound viaduct, and the Thong Lane Green Bridge.
- 6.3.18 A significant amount of this activity involves earthworks associated with the deep cutting between the proposed M2/A2/A122 Lower Thames Crossing junction and the South Portal. There would also be a false cutting along the M2/A2/A122 Lower Thames Crossing junction slip roads near Thong village.
- 6.3.19 Construction of Section A extends to the Thong Lane green bridge north, where the cutting would be excavated to a depth of 8m and around 80m wide.
- 6.3.20 These works will affect Heritage Assets 677, 1459, 1515, 1598, 3644, 3650, 3658, 3667, and 4596. In addition, a dry valley known to contain Upper Palaeolithic deposits to the west cross the area of deep cutting. An appropriate mitigation technique has been identified for the sites affected and is set out in Table 9.1 and described in Chapter 7.

Gravesend East Junction

- 6.3.21 At the Gravesend East junction, construction works would include modifications to the junction, including an upgrade to the existing roundabout, widening an existing bridge, and changes to existing utilities in the area.
- 6.3.22 The works to upgrade the roundabouts would involve building retaining walls, carrying out earthworks, widening roads and upgrading lighting.

6.3.23 This work is unlikely to have any impact on buried archaeological remains or other heritage assets.

Connector roads around the A2/M2

6.3.24 These works would include modifications to existing roads and the construction of new connector roads and bridges.

6.3.25 A new green bridge is proposed over the A2/M2 at Thong Lane. As the new bridge has been designed on a different alignment to the existing one, the existing bridge would not require demolition until the new structure is in place.

6.3.26 The new Brewers Road green bridge would be built on the same alignment as the existing bridge as this would need to connect directly to the existing HS1 green bridge immediately to the south.

6.3.27 Other works associated with the connector roads around the A2/M2 would include the link roads between the new A122 and the A2 westbound, local roads between Henhurst Road roundabout and Thong Lane and Brewers Road roundabout, and sections of the Thong Lane green bridge south, and the Brewers Road bridge.

6.3.28 Cobham service station would be closed early in the construction programme. Some decontamination activities may be needed, but this would not be confirmed until the tanks under the concrete have been checked for leaks or seepage. Once assessed, the tanks would be removed. Works would then begin to build a new roundabout involving the demolition of the existing petrol station, vegetation clearance, earthworks, new retaining walls and a bridge. New utilities would also be diverted into this area.

6.3.29 These works will affect Heritage Assets 1302, 1306, 1324, and 2512. An appropriate mitigation technique has been identified for the sites affected and is set out in Table 9.1 and described in Chapter 7.

A2/M2 corridor works

6.3.30 The A2/M2 would be widened adjacent to the proposed M2/A2/A122 Lower Thames Crossing junction. This would include adding a fourth lane of the M2 through junction 1, and additional lanes in both directions running parallel to the A2 to provide connections to the A289 and the A2.

6.3.31 This work is unlikely to have any impact on buried archaeological remains or other heritage assets.

Environmental mitigation and compensation

6.3.32 Planting and landscaping would be undertaken as necessary in accordance with the Outline Landscape and Ecology Management Plan (Application Document 6.7), secured by Requirement 5 of the Draft Development Consent Order (Application Document 3.1) and as identified on Figure 2.4: Environmental Masterplan (Application Document 6.2). Planting and landscaping would be undertaken once construction activities are completed and the land would no longer be affected by ongoing works.

6.3.33 These works will affect Heritage Assets 677, 762, 1331, 1398, 1454, 1599, 1998, 3535, 3640, 3642, 3643 and 3655. Additionally, the nitrogen deposition compensation sites close to Kit's Coty, Burham and Blue Bell Hill, have the

potential to affect Heritage Assets 4483 and 4513. An appropriate mitigation technique has been identified for the sites affected and is set out in Table 9.1 and described in Chapter 7.

Deleted: 4745,

Section B construction activities

Preliminary works

- 6.3.34 There is a potential for ecological mitigation to take place as preliminary works within Section B. All preliminary works will be subject to archaeological mitigation if required. This will be secured through the Preliminary Works REAC and the AMS-OWSI.
- 6.3.35 Preliminary works will also include archaeological trial trenching in two areas where this was not possible before submission. These include the Southern Valley Golf Course and to the north west of the golf course in the area bounded by Thong Lane and Rochester Road. Other archaeological investigation within the preliminary works phase in Section A will include a programme of Palaeolithic and Holocene intrusive fieldwork and specific geophysical techniques designed to aid the interpretation of the fieldwork.

Initial works

- 6.3.36 Initial works in Section B will include setting up the construction compounds including utility diversions and connections in four locations.
- 6.3.37 The Southern Tunnel Entrance compound will affect Heritage Assets 675, 667, 703, 774, 775, 787, 788, 796, 798, 801, 802, 803, 804, 805, 1362, 1372, 1396, 1423, 1459, 1579, 1584, 1595, 1604, 1606, 1607, 1609, 1620, 1622, 1813, 2291, 2308, 3742, 3772, 3773, 3786, 3793, 3796, 3802, 3806, 4415, 4426, 4427, 4428, 4429, 4430, 4608, 4609 and 4610.
- 6.3.38 The A226 Gravesend Road compound will affect Heritage Asset 4595.
- 6.3.39 The Northern Tunnel Entrance compound will affect Heritage Assets 43, 346, 349, 412, 442, 496, 499, 502, 761 and 4613.
- 6.3.40 The Station Road compound will affect Heritage Asset 349.
- 6.3.41 An appropriate mitigation technique has been identified for the sites affected and is set in Table 9.1 and Table 9.2 and described in Chapter 7.
- 6.3.42 The Main Works Construction Access, some of which may begin in the initial works phase will affect 15 Heritage Assets within Section B, many of which will be impacted to a greater degree by the main works construction.
- 6.3.43 These are Heritage Assets 346, 349, 496, 499, 502, 703, 787, 803, 1459, 2291, 2308, 3852, 3854, 4594 and 4609. An appropriate mitigation technique has been identified for the sites affected and is set out in Table 9.1 and Table 9.2 and described in Chapter 7.

Utility works

- 6.3.44 One temporary ULH will be required in Section B at Shorne Ifield Road. This will affect Heritage Assets 3743, 3745, 3749 and 3756. An appropriate mitigation technique has been identified for the sites affected and is set out in Table 9.1 and described in Chapter 7.

- 6.3.45 Utilities access will affect Heritage Assets 349, 774, 1852, 2291, 3742, 3743, 3752, 3767, 3772, 3774, 3782, 3805, 3806, 4426, 4428 and 4429. An appropriate mitigation technique has been identified for the sites affected and is set out in Table 9.1 and Table 9.2 and described in Chapter 7.

South of the River Thames

- 6.3.46 One National Grid gas transmission pipeline would need to be diverted via the construction of an approximately 2.7km pipeline, extending from the west of Thong Lane to the A226 (Work number G4). Work number G4 extends into construction Section A.
- 6.3.47 These works (within Section B) will affect Heritage Assets 796, 2291, 3737, 3740, 3741, 3751, 3793, 3805, 3806 and 4425. An appropriate mitigation technique has been identified for the sites affected and is set out in Table 9.1 and described in Chapter 7.
- 6.3.48 The permanent diversion of 495m horizontally within a length of approximately 1.8km of National Grid Electricity Transmission (NGET) 400kV overhead power line network (Work number OH1). Work number G4 extends into construction Section A.
- 6.3.49 These works (within Section B) will affect Heritage Assets 774, 1584, 3742, 3767, 3772, 3773, 3774, 3805, 3806, 4425, 4426, 4427 and 4428. An appropriate mitigation technique has been identified for the sites affected and is set out in Table 9.1 and described in Chapter 7.
- 6.3.50 A new electricity substation would be constructed in the area near the A226 (Work number MU21). This substation would be connected to the existing Northfleet grid substation at the B262 Hall Road via a cable approximately 8.6km in length to be installed as part of the Project. This includes Work numbers MU19 in Section B.
- 6.3.51 These works (within Section B) will affect Heritage Assets 787, 803, 1459 and 1620. An appropriate mitigation technique has been identified for the sites affected and is set out in Table 9.1 and described in Section 7.
- 6.3.52 The reconfiguration of the local network to supply the required electricity north of the A226 from the new substation. This would promote removing 2.8km of existing overhead power lines and poles between Gravelhill Wood and the A226 (Work number OH2). These works extend into Section A.
- 6.3.53 These works (within Section B) will affect Heritage Assets 1596, 2298, 3752, 3756 and 4610. An appropriate mitigation technique has been identified for the sites affected and is set out in Table 9.1 and described in Chapter 7.
- 6.3.54 Permanent utility connections would be for the operation of the A122, TSB and the tunnels. Multiple diversions of the network of utilities in Section B are required that would involve the installation of multi-utility corridors for Work numbers MU22 to MU26. Those multi utility corridors that affect Heritage Assets are. Those multi utility corridors that affect Heritage Assets are:
- a. MU20 will affect Heritage Assets 803, 1423, 2308 and 3772
 - b. MU24 will affect Heritage Asset 3798

- 6.3.55 An appropriate mitigation technique has been identified for the sites affected and is set out in Table 9.1 and described in Chapter 7.

North of the River Thames

- 6.3.56 The diversion of overhead power lines (Work numbers OH3, OH4 and MU28) will affect Heritage Asset 349. An appropriate mitigation technique has been identified for the sites affected and is set out in Table 9.2 and described in Section 7.

Approaches and structures

- 6.3.57 To connect the deep bored tunnel to the surface-level highway, approach ramps would be constructed. The construction of the approaches and structures would take place from approximately mid-2025 to mid-2028.
- 6.3.58 At the North Portal, the deeper part of the approach ramp would be excavated first so that the TBMs can be lowered into the excavation to start tunnelling. Following this, the cut and cover section would be constructed.
- 6.3.59 These works have the potential to affect archaeological remains buried below existing landfill and to remove palaeoenvironmental evidence from deeper deposits within the Thames Gravels. This would include lenses of peat. An appropriate mitigation technique is being developed for the sites affected in consultation with the Local Authority Archaeological Advisors and the Historic England Regional Science Advisor.
- 6.3.60 At the South Portal, the tunnel would emerge into a deep cutting that leads southwards towards the M2/A2/A122 Lower Thames Crossing junction. A deep excavation would be needed to build the section of road between the new M2/A2/A122 Lower Thames Crossing junction and the tunnel.
- 6.3.61 These works will affect Heritage Assets 787, 793, 803, 1372, 1396, 1429, 1459, 1606, 1607, 3786, 3802, 4415 and 4609. An appropriate mitigation technique has been identified for the sites affected and is set out in Table 9.1 and described in Chapter 7.

Operational access road works

- 6.3.62 The operational access roads providing emergency access at the North Portal would be constructed making use of the haul roads used during the construction phase.
- 6.3.63 This would include construction of an overbridge and on and off slip roads providing emergency access to both the north and south along the new road. These works would involve the construction of an overbridge over the A122 and highways works associated with the creation of roundabouts, access road and associated on- and off-slips.
- 6.3.64 These works would affect Heritage Assets 349, 442, 496 and 643. An appropriate mitigation technique has been identified for the sites affected and is set out in Table 9.2 and described in Chapter 7.

Environmental mitigation and compensation, earthworks and landscaping

- 6.3.65 Planting and landscaping would be undertaken as necessary in accordance with the Outline Landscape and Ecology Management Plan (Application

Document 6.7), secured by Requirement 5 of the Draft Development Consent Order (Application Document 3.1) and as identified on Figure 2.4: Environmental Masterplan (Application Document 6.2). Planting and landscaping would be undertaken once construction activities are completed and the land would no longer be affected by ongoing works.

- 6.3.66 South of the River Thames these works will affect Heritage Assets 774, 798, 1362, 1396, 1429, 1584, 3740, 3741, 3743, 3749, 3751, 3756, 4426 and 4428. Additionally, the Nitrogen Deposition Compensation Sites will affect Heritage Assets 1474, 1557 and 4123. An appropriate mitigation technique has been identified for the sites affected and is set out in Table 9.1 and described in Chapter 7.
- 6.3.67 North of the River Thames these works will affect Heritage Assets 349, 741 and 1833. An appropriate mitigation technique has been identified for the sites affected and is set out in Table 9.2 and described in Section 7.
- 6.3.68 The material excavated from the approaches and structures and tunnelling work would be temporarily stored within the construction compounds until placed in the permanent locations at Chalk Park, adjacent to the South Portal, and at Tilbury Fields, adjacent to the North Portal.
- 6.3.69 The Chalk Park works take place on the part of the Southern Tunnel Entrance compound and archaeological mitigation will have been carried out prior to the earthworks creation.
- 6.3.70 The Tilbury Fields works take place on the part of the Northern Tunnel Entrance compound and archaeological mitigation will have been carried out prior to the earthworks creation.

Section C construction activities

Preliminary Works

- 6.3.71 There is a potential for ecological mitigation to take place as preliminary works within Section C. All preliminary works will be subject to archaeological mitigation if required. This will be secured through the Preliminary Works REAC and the AMS-OWSI.
- 6.3.72 Archaeological investigation within the preliminary works phase in Section C will include a programme of Palaeolithic and Holocene intrusive fieldwork and specific geophysical techniques designed to aid the interpretation of the fieldwork.

Initial Works

- 6.3.73 Initial works in Section C will include setting up the construction compounds including utility diversions and connections in seven locations. The Station Road compound will affect Heritage Assets 349, 4611 and 4612. The Brentwood Road compound will affect Heritage Assets 7, 1808, 3572, 3574, 3591, 3592, 4173 and 4764. The Stanford Road compound will affect Heritage Asset 3729. The Long Lane compound A will affect Heritage Assets 231 and 247, and Long Lane compound B Heritage Asset 360. Stifford Clays Road compound West will affect Heritage Asset 247 and is contained within the area of the scheduled monument Orsett Cropmark Complex (Heritage Asset SM1). Stifford Clays

Road compound East will affect Heritage Assets 247, 248 and 4615. An appropriate mitigation technique has been identified for the sites affected and is set out in Table 9.2 and described in Chapter 7.

- 6.3.74 The Main Works Construction Access, some of which may begin in the initial works phase will affect 49 Heritage Assets within Section C, many of which will be impacted to a greater degree by the main works construction.
- 6.3.75 These are Heritage Assets 16, 104, 109, 231, 246, 247, 259, 262, 349, 356, 247, 358, 360, 432, 493, 496, 497, 512, 761, 3553, 3554, 3591, 3592, 3594, 3599, 3617, 3627, 3671, 3676, 3724, 3729, 3735, 3904, 3905, 3906, 3907, 3911, 3916, 3917, 3918, 3920, 3921, 3926, 3992, 4206, 4624, 4764, 4767 and 4772. In addition, the access routes cross the area of the scheduled monument Orsett Cropmark Complex (Heritage Asset SM1). An appropriate mitigation technique has been identified for the sites affected and is set out in Table 9.2 and described in Chapter 7.
- 6.3.76 The creation of a new slip road connecting the A1089 to the A122 northbound would require the land occupied by the Gammonfields Way travellers' site. Prior to the start of construction in this location an alternative site would be established next to its current location, with access off Gammonfields Way. This will affect Heritage Assets 231 and 3624. An appropriate mitigation technique has been identified for the sites affected and is set out in Table 9.2 and described in Chapter 7.

Utility Works

- 6.3.77 Eight temporary ULHs would be required in Section C. Low Street ULH will affect Heritage Asset 3674, Muckingford Road ULH will affect Heritage Assets 104 and 3669, Brentwood Road ULH will affect Heritage Asset 4764, Hornsby Lane ULH will affect Heritage Assets 482 and 686, Long Lane ULH will affect Heritage Asset 360, Stifford Clays Road ULH will affect Heritage Asset 247 and is within the area of the scheduled monument Orsett Cropmark Complex (Heritage Asset SM1), Stanford Road ULH will affect Heritage Asset 235 and Green Lane ULH will affect Heritage Asset 223. An appropriate mitigation technique has been identified for the sites affected and is set out in Table 9.2 and described in Chapter 7.
- 6.3.78 Utilities access will affect Heritage Assets 104, 109, 246, 247, 262, 342, 349, 360, 493, 497, 690, 1867, 1877, 3617, 3619, 3620, 3623, 3627, 3670, 3671, 3676, 3911, 3918, 3920, 3922, 4195, 4198 and 4767. An appropriate mitigation technique has been identified for the sites affected and is set out in Table 9.2 and described in Chapter 7.
- 6.3.79 The diversion of the National Grid power line at Tilbury to Linford would require temporary and permanent modifications to an existing 400kV overhead power line, (Work number OH4). This would include the removal of three pylons and construction of five new pylons to cross the A122 and Tilbury Loop railway line. Two temporary diversions of approximately 0.25km and 1.2km length would be required, with the longer length requiring the construction of two temporary pylons to maintain network continuity during the works (Work No OHT2).
- 6.3.80 These will affect Heritage Assets 104, 339, 349, 493, 3670, 3671, 3670, 3675, 3676, 3677, 3918 and 4611. An appropriate mitigation technique has been

identified for the sites affected and is set out in Table 9.2 and described in Chapter 7.

- 6.3.81 Construction works in Section C would affect two 132kV overhead line networks east of Tilbury (Work number OH3 and OH5). One, running from south of the Tilbury Loop railway line to north-west Linford, would require the undergrounding of approximately 2.2km of existing overhead powerline network (Work number OH3) via the installation of approximately 2.37km of underground cable (Work number MU28). The works include removal of eight existing pylons and modification of an existing pylon. A further existing pylon would be demolished, to be replaced by the construction of a new terminal pylon in the same location north of Muckingford Road. This would be completed by the construction of a temporary pylon and 0.6km of temporary overhead powerline (Work number OHT3) to maintain electricity supply while the new pylon is constructed.
- 6.3.82 These will affect Heritage Assets 104, 410, 493, 690, 3903, 3907, 3914, 3918, 4194, 4198 and 4625. An appropriate mitigation technique has been identified for the sites affected and is set out in Table 9.2 and described in Chapter 7.
- 6.3.83 Temporary and permanent modifications would be required to two existing National Grid overhead power line networks from Chadwell St Mary to Stifford Clays Road. The first network to be diverted is a 400kV overhead line requiring a permanent diversion of 1.2km horizontally within a length of approximately 1.7km of the network (Work number OH6). It is located west of Hornsby Lane heading west of the A1089 and then north to the A13. These works would include building four new pylons and removing four existing ones. Two short-term diversions of approximately 0.6km and 0.4km (Work numbers OHT5 and OHT6 respectively) of the powerline on to two temporary pylons would be needed to maintain electricity supply while new pylons are installed.
- 6.3.84 The second network to be diverted, includes the permanent diversion of 2.47km horizontally within a length of approximately 3.2km of NGET 275kV overhead powerline network at the A13/A1089/A122 junction, located west of Hornsby Lane heading west of the A1089, then north over the A13 to Stifford Clays Road within Section C.
- 6.3.85 These will affect Heritage Assets 5, 109, 246, 247, 262, 342, 1867, 3553, 3559, 3592, 3598, 3615, 3617, 3619, 3623, 3627 and 3729. An appropriate mitigation technique has been identified for the sites affected and is set out in Table 9.2 and described in Chapter 7.
- 6.3.86 Works would be required in three separate locations for Cadent's high-pressure gas network and associated infrastructure:
- a. An approximately 0.27km diversion of a high-pressure pipeline would be required east of Brentwood Road at the western edge of Orsett Golf Club (Work number G5). This will affect Heritage Assets 243, 259 and 4207. An appropriate mitigation technique has been identified for the sites affected and is set out in Table 9.2 and described in Chapter 7.

- b. An approximately 5.23km diversion of a high-pressure pipeline would be required from Green Lane to Stanford Road. (Work number G6). Additional short pipelines and a new gas valve compound are required at the Stanford Road end. The design of this pipeline was amended to avoid the scheduled monument Springfield style enclosure and Iron Age enclosures south of Hill House, Baker Street (Heritage Asset SM7). These works will affect Heritage Assets 258, 355, 358, 2108, 3615, 3724, 3732, 3735, 3765, 3820, 4765 and 4766. An appropriate mitigation technique has been identified for the sites affected and is set out in Table 9.2 and described in Chapter 7.
 - c. An approximately 0.34km diversion of a high-pressure pipeline would be required to cross the Project route north of Green Lane (Work number G7). This does not affect any Heritage Assets.
- 6.3.87 Multiple diversions of the network of utilities in Section C are required that would involve the installation of multi-utility corridors for Work numbers MU29 to MU60. Those multi utility corridors that affect Heritage Assets are:
- a. MU30 will affect Heritage Asset 4611
 - b. MU31 will affect Heritage Assets 104 and 4196
 - c. MU32 will affect Heritage Assets 410, 4194, 4196 and 4198
 - d. MU33 will affect Heritage Asset 104
 - e. MU34 will affect Heritage Assets 104, 318, 3677, 3703, 4624 and 4625
 - f. MU36 will affect Heritage Assets 318, 493, 3668, 3672, 3908, 3918, 3920 and 3925
 - g. MU37 will affect Heritage Assets 432 and 3923
 - h. MU38 will affect Heritage Assets 344, 459, 3599, 3619, 3922 and 4769. MU39 will affect Heritage Asset 4767
 - i. MU40 will affect Heritage Assets 3559, 3572, 3591, 3592, 3598, 3729 and 4764
 - j. MU41 will affect Heritage Assets 245 and 3729
 - k. MU43 will affect Heritage Assets 207 and 257
 - l. MU44 will affect Heritage Assets 257 and 262
 - m. MU47 will affect Heritage Assets 3588, 3589 and 3729. MU48 will affect Heritage Asset 3627
 - n. MU49 will affect Heritage Asset 262

- o. MU50 will affect Heritage Asset 262
- p. MU51 will affect Heritage Asset 219
- q. MU54 will affect Heritage Asset 357
- r. MU55 will affect Heritage Asset 362
- s. MU56 will affect Heritage Assets 246, 247 and 360, and the scheduled monument Orsett Cropmark Complex (Heritage Asset SM1)
- t. MU 57 will affect Heritage Assets 247 and the scheduled monument Orsett Cropmark Complex (Heritage Asset SM1)
- u. MU 58 will affect Heritage Assets 247 and the scheduled monument Orsett Cropmark Complex (Heritage Asset SM1)
- v. MU60 will affect Heritage Assets 247 and the scheduled monument Orsett Cropmark Complex (Heritage Asset SM1)

6.3.88 An appropriate mitigation technique has been identified for the sites affected and is set out in Table 9.2 and described in Chapter 7.

Tilbury Viaduct

6.3.89 Tilbury Viaduct would be constructed to carry the new road over the Tilbury Loop railway line.

6.3.90 These works would affect Heritage Assets 104, 410, 3670, 3671, 3675, 3676, 4194, 4195, 4196, 4197 and 4614. An appropriate mitigation technique has been identified for the sites affected and is set out in Table 9.2 and described in Chapter 7.

Chadwell St Mary Link

6.3.91 Works to the south of the A13/A1089/A122 Lower Thames Crossing junction comprise the main route from Tilbury Viaduct to south of the A13, this would include major earthworks, preparation of the new road surface, drainage and finishing works from the A13 to the Tilbury Viaduct. Additionally, the Muckingford Road green bridge, the Brentwood Road bridge and the Hoford Road green bridge will be constructed.

6.3.92 These works would affect Heritage Assets 104, 259, 318, 325, 342, 432, 446, 450, 493, 715, 3553, 3554, 3567, 3570, 3591, 3592, 3594, 3598, 3599, 3619, 3627, 3668, 3672, 3677, 3729, 3903, 3904, 3905, 3906, 3907, 3908, 3911, 3916, 3917, 3918, 3920, 3921, 3922, 3923, 3925, 3926, 4173, 4174, 4206, 4625, 4764, 4767, 4769, 4771, 4772, 4773 and 4774. An appropriate mitigation technique has been identified for the sites affected and is set out in Table 9.2 and described in Chapter 7.

A13/A1089/A122 Lower Thames Crossing junction

6.3.93 The proposed junction between the A122, the A13 and A1089 would require changes to the existing A13 junction as well as modifications to approach roads.

- 6.3.94 These include the construction of the A13 underpass east of the A1089 the replacement of the bridge carrying Rectory Road over the A13, the realignment of the A1013 (Stanford Road), which would include building three new bridges. This would involve construction activity including piling and earthworks.
- 6.3.95 The Orsett Heath Viaduct would be built over Baker Street and the A1089. The road south of the A13 would be realigned to its connection with the A1013. Heath Road would be realigned from the A1013 to 250m south of the A1013. This would require some earthworks and standard road construction.
- 6.3.96 The existing Gammonfields Way travellers' site would be relocated to allow a new slip road to connect the A1089 northbound to the A122 northbound. This would involve earthworks and road construction.
- 6.3.97 Stifford Clays Road would need to be realigned and two bridges would be built to allow construction of the A122 underpass. Green Lane would be realigned, and a green bridge built with features that allow wildlife to pass over it.
- 6.3.98 A series of roads and bridges would need to be constructed to link the A122 to the A13 and the Orsett Cock junction. Most of these works would take place away from the existing road network.
- 6.3.99 These works would affect the scheduled monument Orsett Cropmark Complex (Heritage Asset SM1) and three Grade II Listed Buildings, Murrells Cottages (Heritage Asset LB96), Thatched Cottage (Heritage Asset LB58) and 1 and 2 Grays Corner Cottages (Heritage Asset LB89). Additionally, the junction will have an effect on the setting of the Grade II Listed Building Baker Street Windmill (Heritage Asset LB57).
- 6.3.100 These works will affect Heritage Assets 197, 219, 231, 246, 247, 258, 262, 356, 357, 358, 360, 513, 1823, 1824, 3565, 3615, 3617, 3624, 3723, 3724, 3726, 3733, 3734, 3735 and 4615.
- 6.3.101 An appropriate mitigation technique has been identified for the sites affected and is set out in Table 9.2 and described in Chapter 7.

Environmental mitigation and compensation

- 6.3.102 Planting and landscaping would be undertaken as necessary in accordance with the Outline Landscape and Ecology Management Plan (Application Document 6.7), secured by Requirement 5 of the Draft Development Consent Order (Application Document 3.1) and as identified on Figure 2.4: Environmental Masterplan (Application Document 6.2). Planting and landscaping would be undertaken once construction activities are completed and the land would no longer be affected by ongoing works.
- 6.3.103 These works will affect Heritage Assets 243, 259, 432, 520, 3553, 3574, 3599, 3601, 3671, 3675, 3676, 3905, 3907, 3917, 3922, 3924, 3957, 3959, 4206, 4767 and 4770. An appropriate mitigation technique has been identified for the sites affected and is set out in Table 9.2 and described in Chapter 7.

Section D construction activities

Preliminary Works

- 6.3.104 There is a potential for ecological mitigation to take place as preliminary works within Section D. All preliminary works will be subject to archaeological

mitigation if required. This will be secured through the Preliminary Works REAC and the AMS-OWSI.

- 6.3.105 Preliminary works will also include a small number of archaeological trial trenches on the site of the M25 compound, part of which was not investigated as the design changed after the programme of archaeological trial trenching had been completed. Other archaeological investigation within the preliminary works phase in Section D will include a programme of Palaeolithic and Holocene intrusive fieldwork and specific geophysical techniques designed to aid the interpretation of the fieldwork.

Initial Works

- 6.3.106 Initial works in Section D will include setting up the construction compounds including utility diversions and connections in five locations. The Mardyke compound will affect Heritage Asset 3883. The Medebridge compound will affect Heritage Asset 3847. The M25 compound works will affect Heritage Assets 186, 594, 595, 598, 605, 611, 1810, 3680, 3682, 3683, 3688, 3848, 3876 and 4761. The Ockendon Road compound will affect Heritage Assets 3721, 3722 and 3836. The Warley Street compound will affect Heritage Asset 3696. An appropriate mitigation technique has been identified for the sites affected and is set out in Table 9.2 and described in Chapter 7.
- 6.3.107 The Main Works Construction Access, some of which may begin in the initial works phase will affect 25 Heritage Assets within Section D, many of which will be impacted to a greater degree by the main works construction. These are Heritage Assets 29, 30, 109, 117, 184, 267, 361, 380, 605, 3685, 3687, 3691, 3833, 3835, 3865, 3879, 3883, 3897, 3898, 3899, 3902, 3949, 3952, 4626, 4762 and 4763. An appropriate mitigation technique has been identified for the sites affected and is set out in Table 9.2 and described in Chapter 7.

Utility Works

- 6.3.108 Three temporary Utility Logistic Hubs (ULHs) and associated access routes are being created in Section D. The Folkes Lane ULH will affect Heritage Asset 4204. An appropriate mitigation technique has been identified for the sites affected and is set out in Table 9.2 and described in Chapter 7.
- 6.3.109 The Medebridge ULH and the Beredens ULH will not affect any known heritage assets, but as little or no archaeological trial trenching took place on the ULH archaeological monitoring and recording is proposed during the construction of the ULH.
- 6.3.110 Utilities access will affect Heritage Assets 109, 167, 169, 184, 361, 3722, 3846, 3883, 3891, 3897, 3902 and 4204. An appropriate mitigation technique has been identified for the sites affected and is set out in Table 9.2 and described in Chapter 7.
- 6.3.111 The Diversion of National Grid power lines at the Mardyke includes the permanent diversion of 2.47km horizontally within a length of approximately 3.2km of NGET 275kV overhead powerline network at the A13/A1089/A122 junction within Section C. A further area of works of approximately 0.7km at the Mardyke, within Section D, requires the construction of a replacement pylon 16m taller than the existing one, on the alignment of the current overhead powerlines (Work number OH7).

- 6.3.112 These works will affect Heritage Assets 109, 682 and 3902. An appropriate mitigation technique has been identified for the sites affected and is set out in Table 9.2 and described in Chapter 7.
- 6.3.113 UK Power Networks will divert approximately 1km of 132kV overhead powerline within the Thames Chase Forest Centre area (Work number OH8). The works would include the construction of two new pylons and the removal of two existing pylons.
- 6.3.114 These works will affect Heritage Assets 3722, 3886, 3891 and 3895. An appropriate mitigation technique has been identified for the sites affected and is set out in Table 9.2 and described in Chapter 7.
- 6.3.115 Approximately 0.63km of Cadent Gas high-pressure pipeline would be diverted to cross the M25 north-east of Folkes Lane (Work number G10).
- 6.3.116 These works will not affect any known heritage assets, but as no archaeological trial trench took place in the area archaeological monitoring and recording is proposed during the stripping of the easement for the diversion.
- 6.3.117 Two sections of the high-pressure pipeline that was the feed for the now demolished Barking Power Station are to be removed as part of the proposals (Work numbers G8 and G9).
- 6.3.118 The removal of G8 will affect Heritage Assets 380 and 3835 and the removal of G9 will affect Heritage Assets 117, 184, 361 and 4763. An appropriate mitigation technique has been identified for the sites affected and is set out in Table 9.2 and described in Chapter 7.
- 6.3.119 Approximately 2.7km of 900mm water trunk main would be diverted via a 3.12km installation of new pipeline (Work number MU72).
- 6.3.120 These works will affect Heritage Assets 171, 624, 3713, 3722, 3836, 3837, 3846 and 3892. An appropriate mitigation technique has been identified for the sites affected and is set out in Table 9.2 and described in Chapter 7.
- 6.3.121 Multiple diversions of the network of utilities in Section D are required that would involve the installation of multi-utility corridors for Work numbers MU61 to MU92. Those multi utility corridors that affect Heritage Assets are:
- a. MU62 will affect Heritage Asset 3949
 - b. MU64 will affect Heritage Asset 3835
 - c. MU67 will affect Heritage Assets 361 and 3691
 - d. MU69 will affect Heritage Asset 361 and 3687
 - e. MU70 will affect Heritage Asset 361
 - f. MU71 will affect Heritage Assets 3705 and 4762
 - g. MU73 will affect Heritage Assets 173 and 3846
 - h. MU75 will affect Heritage Asset 3846
 - i. MU76 will affect Heritage Asset 173

- j. MU77 will affect Heritage Asset 3836
- k. MU78 will affect Heritage Asset 173
- l. MU79 will affect Heritage Assets 171 and 3892
- m. MU82 will affect Heritage Assets 171 and 3892
- n. MU84 will affect Heritage Asset 2024
- o. MU85 will affect Heritage Asset 3696
- p. MU86 will affect Heritage Assets 169 and 170
- q. MU87 will affect Heritage Asset 169
- r. MU92 will affect Heritage Asset 167

6.3.122 An appropriate mitigation technique has been identified for the sites affected and is set out in Table 9.2 and described in Chapter 7.

Ockendon Link

6.3.123 The Ockendon link is the 5km section of the A122 that extends between the A13 and M25. It includes construction of two viaducts, three embankments, earthworks cuttings, two footbridges and an overbridge to carry North Road (B186) over the A122.

6.3.124 These works will affect Heritage Assets 29, 30, 117, 184, 267, 361, 380, 3680, 3682, 3683, 3685, 3687, 3688, 3689, 3691, 3832, 3833, 3835, 3840, 3848, 3857, 3865, 3866, 3870, 3878, 3879, 3883, 3897, 3898, 3899, 3902, 3949, 3952, 4626, 4762 and 4763. An appropriate mitigation technique has been identified for the sites affected and is set out in Table 9.2 and described in Chapter 7.

LTC/M25 Junction

6.3.125 This section of the Project includes the construction of new roads to form a junction between the new A122 and the M25. Works would include a cutting to take the A122 northbound below the existing ground level before passing under the existing M25 via a new underpass and joining the M25 northbound approximately 1km north of Ockendon Road. Access to the A122 southbound would be at grade via a new on-slip from the existing M25, north of Ockendon Road, passing under the Ockendon Road bridge.

6.3.126 These works will affect Heritage Assets 56, 174, 594, 611, 3712, 3713, 3721, 3722, 3836, 3837, 3846, 3876 and 4627. Additionally, the deep excavations for the underpass have the potential to affect Palaeolithic deposits and palaeoenvironmental deposits from the Palaeolithic and Holocene. An appropriate mitigation technique has been identified for the sites affected and is set out in Table 9.2 and described in Chapter 7.

M25 Widening including M25 J29

- 6.3.127 These works would take place south of M25 junction 29 to where the A122 connects to the M25 and would involve widening the M25 St Marys Lane bridge and the Shoeburyness railway line bridge.
- 6.3.128 These works will affect Heritage Assets 167, 168, 169, 170, 582, 585, 586 and 2024. An appropriate mitigation technique has been identified for the sites affected and is set out in Table 9.2 and described in Chapter 7.

Environmental mitigation and compensation

- 6.3.129 Planting and landscaping would be undertaken as necessary in accordance with the Outline Landscape and Ecology Management Plan (Application Document 6.7), secured by Requirement 5 of the Draft Development Consent Order (Application Document 3.1) and as identified on Figure 2.4: Environmental Masterplan (Application Document 6.2). Planting and landscaping would be undertaken once construction activities are completed and the land would no longer be affected by ongoing works.
- 6.3.130 Where environmental mitigation and compensation is happening outside of the main construction area the works will affect Heritage assets 170,172, 3721, 3722, 3833, 3899, 3936, 3952 and 4626. An appropriate mitigation technique has been identified for the sites affected and is set out in Table 9.2 and described in Chapter 7.

6.4 Archaeological mitigation measures

- 6.4.1 A range of archaeological mitigation measures are proposed, considering the form and significance of the archaeological remains or other heritage assets that would be impacted by the Project. The principal techniques are listed below.
- a. Preservation *in situ*: for example, the protection of heritage assets through fencing or protective matting
 - b. Recording of upstanding heritage assets: for example, a written, drawn, or photographic description and interpretation of a building or a monument that is above the ground
 - c. Non-intrusive archaeological fieldwork: for example, geophysical survey, controlled metal detecting or fieldwalking
 - d. Intrusive archaeological fieldwork: for example, detailed archaeological excavation or strip map and sample excavation
 - e. Archaeological monitoring and recording during construction: for example, attendance on site, during construction activity, by an archaeologist who can stop works to record any archaeological features and retrieve any archaeological material uncovered during construction. NB this will be used in a very small number of cases

- f. Outreach and engagement: for example, a programme of activities, lectures, regular briefings, and engagement activities as set out in the “Public Archaeology and Community Engagement Plan
- g. Post excavation: for example, the interpretation of the site archive created during the mitigation phases, the analysis and conservation of materials recovered during the archaeological work, the production of text figures and plates, preparing reports
- h. Publication: for example, preparing notes for relevant journals, popular reports, and full excavation reports with specialist reports to advance understanding of those heritage assets lost (wholly or in part) because of the Project
- i. Palaeolithic and geoarchaeological mitigation: for example, a programme of boreholes and sampling to recover sediments for further archaeological analysis and scientific dating, or excavations into Palaeolithic deposits, some of which may be deeply buried

6.4.2 A total of ~~431~~ Heritage Assets comprising, ~~368~~ archaeological remains, ~~60~~ historic buildings and three historic landscape types have been identified that require either preservation and protection or recording. These are set out in Table 9.1, Table 9.2, ~~Table 9.3~~, ~~Table 9.4~~ and ~~Table 9.5~~.

Deleted: 383
Deleted: 369
Deleted: eleven
Deleted: and Table 9.3

Preservation in situ

6.4.3 Heritage Assets and archaeological sites that will be protected by a combination of protection measures that will be put in place at the start of the construction programme to ensure their long-term survival are identified in Table 9.1 and Table 9.2.

6.4.4 Relevant protection measures would include temporary protective fencing which will be maintained throughout the preliminary works and construction stages (incorporating an additional 10m buffer area for specific identified designated and non-designated assets where possible), and at some locations would include using a combination of an appropriate protective barrier membrane, suitable fill material to bury archaeological remains and vehicle/plant control measures. Some sites will also require archaeological photographic recording prior to protection measures to ensure that there is a record of their existing condition, prior to the start of any groundworks.

6.4.5 For each site or heritage asset, protection measures will be described in a site-specific method statement prepared in consultation with the relevant planning authority (through the relevant Local Authority Archaeological Advisors) and, where appropriate, Historic England. Which will also include arrangements for regular site inspections by the ACoW, maintenance requirements, and Tool Box Talks to inform all site personnel of the archaeological and historic environment constraints on site, the protection measures that are required and their obligations under the draft AMS-OWSI and generally, to ensure that these are put in place and complied with. New sites may be added to the number of sites for preservation of archaeological remains, or existing sites may be adjusted.

Deleted: -

6.4.6 Archaeological photographic recording of sites will be undertaken by the Archaeological Contractor before protection measures are deployed and after their removal.

Recording of heritage assets

Topographic survey

6.4.7 Topographic survey is an archaeological site survey carried out to record the shape and topography of the ground surface and any relevant components. It would include both a drawn and written record and depending upon the level of detail that is required, could also include a photographic record. The level of detail would be specified in the relevant SSWSI, which will be submitted to and approved by the Secretary of State following consultation with the relevant Local Planning Authority as secured by Requirement 9 of the Draft Development Consent Order (Application Document 6.3).

6.4.8 Topographic survey will be used to record earthwork features that are visible within the Project footprint and which would be destroyed as a result of construction activity. Various survey techniques will be deployed on a site-by-site basis to record these earthworks which would be described in each SSWSI and may be combined with other mitigation measures such as photographic recording.

Deleted: -

Deleted: -

Archaeological photographic recording

6.4.9 This is a photographic record combined with a written description of a heritage asset that records its current condition, character and type. Depending upon the level of detail required, the photographs may also record views to and from the asset so that there is a record of its setting. The level of detail would be specified in the relevant SSWSI, which will be submitted to and approved by the Secretary of State following consultation with the relevant Local Planning Authority as per Requirement 9 of the Draft Development Consent Order (Application Document 3.1).

6.4.10 Archaeological photographic recording will be used to record the current condition of heritage assets that have been selected for preservation *in situ*, prior to the installation of any protective fencing, and for built heritage assets due to be demolished as part of the Project. The level of photographic recording would be described in each SSWSI.

Historic building recording

6.4.11 Historic building recording will be used to mitigate the loss of those historic buildings that would be demolished as a result of the Project, through preserving a record of the building. This will comprise a drawn and photographic record of the interior and exterior of the building before, and possibly during, dismantling. For each historic building, the precise scope and methods appropriate to that building would be described in the SSWSI.

6.4.12 Historic England identifies four levels of historic buildings recording. Level 1 is a basic visual record, Level 2 includes a descriptive record, Level 3 adds an analytical component and Level 4 provides a comprehensive analytical record (Historic England, 2016).

- 6.4.13 In some situations, for example where a building is not lost but the setting is altered, the recording will extend to the setting of the building and will record their relationship and the extent of the existing setting.
- 6.4.14 Where a historic building or structure has been identified as having the potential to be impacted by vibration as a result of the Project, a condition survey will be carried out before that element of the Project begins. The relevant ACoW will ensure regular monitoring of the historic building or structure and notify the National Highways Historic Environment Manager of any changes.

Historic Landscape Recording

- 6.4.15 Where the character of historic landscape types is significantly changed a selection of historic components and views should be photographically recorded. In some areas further historical research may be required to record the significance of a historic landscape type before it is lost. Historical and documentary research will be particularly useful in those areas with a greater time depth but where no visible landscape features from that previous land use remain, but that land use did influence the current landscape. For example, those parts of Gravesham that were originally parts of large estates that no longer exist.

Non-intrusive archaeological fieldwork

Fieldwalking

- 6.4.16 In some locations along the Project, surface artefact collection will be carried out in order to investigate surface artefact distributions. Fieldwalking is proposed in these areas, to be completed prior to the commencement of other forms of intrusive archaeological mitigation. The full extent of the DCO boundary in these areas will be included in the fieldwalking programme, including areas where there will be ground disturbance and areas of landscaping.
- 6.4.17 The timing of the fieldwalking programme will take account of the prevalent agricultural regime and opportunities will be sought to undertake this non-intrusive survey work prior to the making of the DCO, through voluntary land access agreements. Where existing land uses, such as grassland, preclude fieldwalking prior to compulsory acquisition, arrangements will be made for the ground to be prepared for fieldwalking (ploughing, then harrowing) at the earliest opportunity once access is taken. Opportunities for such preparation as part of voluntary access agreements will also be pursued to ensure timely completion of the survey.
- 6.4.18 It is recognised that surface artefact collection remains contingent on timing, and results can be affected by variables of ground, weather and light conditions.

Controlled metal detecting

- 6.4.19 This would involve metal detecting, under the control of a suitable archaeologist, carried out in a systematic manner to allow the accurate recording, plotting and retrieval of buried archaeological metalwork.

Geophysical survey

- 6.4.20 In some locations, where this has not previously been possible, geophysical survey will be undertaken. This may be undertaken alongside other mitigation or

in advance of intrusive excavation, in order to understand likely presence, extent and nature of buried archaeological remains. Geophysical survey may also be combined with geoarchaeological and palaeoenvironmental investigations and the Palaeolithic and Holocene intrusive fieldwork.

Intrusive archaeological fieldwork

Topsoil artefact sampling

- 6.4.21 In some parts of the Project a gridded test pitting programme will be required, which aims to map artefact distributions and support identification of potential activity areas, where artefacts in the topsoil may be the only visible evidence for archaeological activity at that location.

Detailed excavation

- 6.4.22 Sites or areas designated for detailed excavation will be stripped with mechanical plant as set out in the SSWSI, unless certain specific areas require further targeted test-pit mitigation to recover artefacts from the topsoil. If the latter is the case, the methods to be used will be specified in the appropriate SSWSI. For areas where machine stripping is required, this means the stripping of topsoil, subsoil or other overburden to the correct archaeological level under the supervision of a qualified archaeologist, using back-acting mechanical plant fitted with a toothless bucket, in such a manner as to cleanly expose the archaeological horizon. Dump trucks and other plant will not be permitted to track over stripped areas until archaeological investigations are complete and the archaeological site or area is signed-off.
- 6.4.23 Sites or areas opened for detailed excavation and/or archaeological monitoring and recording will be subject to archaeological survey, resulting in a digital pre-excavation plan. In accordance with the research objectives as identified in the approved SSWSI, the archaeological site or area would then be subject to the sample excavation of key features designed to recover artefactual dating evidence, and selected feature complexes would be subject to further excavation designed to resolve stratigraphic relationships.
- 6.4.24 The works would also include sampling of archaeological features for charred plant remains, molluscs, pollen, and other palaeoenvironmental and palaeoeconomic indicators, where suitable preservation conditions exist in combination with archaeological deposits. Artefact and environmental assessments would be carried out during the works and selected key features may be subject to more detailed excavation and sample recovery, to address the research objectives of the archaeological programme.
- 6.4.25 The proportion of features excavated would be determined by the importance of the features and the requirements of the research objectives. The iterative process outlined allows the approach to excavation sampling to be closely targeted to address specific questions, rather than being tied to a pre-determined excavation strategy.
- 6.4.26 The research objectives and excavation strategy will be kept under review. It is critical for the success of this approach that most data, artefact, and environmental sample processing are carried out whilst the investigation proceeds (including artefact spot-dating and preliminary assessment of

Deleted: -

environmental samples). Decisions on further investigation in each area would be made as soon as sufficient information becomes available.

- 6.4.27 A Project-wide programme of radiocarbon dating will be carried out on samples from suitably secure contexts to place the main historical processes that have affected landscape development within an absolute chronological framework.
- 6.4.28 Palaeoenvironmental samples will be recovered where suitable deposits are present, particularly from waterlogged sequences or deposits sealed in a primary context, to assist with regional palaeoenvironmental reconstruction.
- 6.4.29 Geoarchaeological investigations will focus on areas of interest as identified through previous and current archaeological evaluations and be specifically designed to address research questions.

Strip, map, and sample excavation

- 6.4.30 Strip, map, and sample comprises the archaeologically controlled strip of a defined area within the Order Limits under the direction of a suitably qualified archaeologist; the mapping of archaeological remains revealed; and the excavation of a sample of the archaeological remains and the subsequent post-excavation assessment, analysis, and publication.
- 6.4.31 The objective is to allow a clear view over a wider area of previously undisturbed horizons which may reveal archaeological features, sites, artefacts, or structures.
- 6.4.32 All stripping of overburden within the defined area would be carried out by 360° excavators equipped with a toothless ditching bucket, and under constant archaeological supervision.
- 6.4.33 The site will be fenced and fitted with adequate signs, describing that there is an archaeological site, and that access is restricted until the archaeological mitigation work is completed. Construction staff will be made aware of the presence of archaeological sites and the need to preserve them, through the site induction as well as regular toolbox talks.
- 6.4.34 The site will be excavated and recorded according to accepted professional standards described in the relevant SSWSI, by the archaeological contractor.

Trial trench evaluation

- 6.4.35 At the Preliminary Works stage additional trial trenching will be carried out in areas along the Project where, although all evaluation necessary for the purposes of the ES was completed, detailed evaluation was not completed due to access issues, or where a more limited amount of survey work was undertaken. The purpose of the trenching will be to determine the presence/absence, extent, character, condition and significance of the remains in order to inform the detailed mitigation requirements at these locations should it be required.

Geoarchaeological and palaeoenvironmental investigation

- 6.4.36 Geoarchaeological and palaeoenvironmental investigation involves a programme of sample recovery and assessment/analysis carried out to investigate palaeoenvironmental conditions and soil sediment development that may be relevant to the research of archaeological sites or remains found within

the vicinity. This is achieved through trial pit excavations or other soil sample retrieval methods (such as auger or boreholes).

6.4.37 The information from the geoarchaeological and palaeoenvironmental work will be used to update the Palaeolithic and Quaternary Deposit Model (Lower Thames Crossing: Palaeolithic and Quaternary Deposit Model (PQDM) and Desk-based Assessment of Palaeolithic Potential (ES Appendix 6.5, Application document 6.3)), and inform further fieldwork. The geoarchaeological techniques will include sediment description and interpretation to inform a programme of scientific dating (e.g. C14, OSL) and palaeoenvironmental sampling for macrofossils (e.g. molluscs, plants) and microfossils (e.g. pollen, phytoliths, diatoms, foraminifera, ostracods) where appropriate.

Deleted: ,

Deleted: Appendix

Deleted: 5)

6.4.38 Where peat deposits are identified within 5m of the surface, a programme of trenching and test pitting will be carried out to recover archaeological and palaeoenvironmental remains. Suitable sections will be subject to geoarchaeological and palaeoenvironmental sampling which may be augmented by coring and boreholes. Inaccessible peat deposits at a greater depth than 5m will be mitigated using coring and boreholes to sample the deposits for geoarchaeological and palaeoenvironmental investigation (see above).

6.4.39 Where archaeological remains, especially waterlogged remains such as wood and leather are identified within peat deposits, specific techniques for their excavation, sampling and preservation will be used alongside the standard archaeological fieldwork techniques to prevent degradation. These include the use of non-metal tools for excavation of delicate remains, dendrochronological sampling, specific on-site cold/wet storage, and transportation.

Palaeolithic and holocene intrusive fieldwork

6.4.40 A deposit-led staged approach to Palaeolithic fieldwork will be carried out. The information from the fieldwork will be used to update the Palaeolithic and Quaternary Deposit Model (PQDM) and further proposed fieldwork. Where deposits with Palaeolithic potential occur within 5m of the surface, a programme of trenching and test pitting will be carried out, both informed by and augmented by coring and boreholes.

6.4.41 During the preliminary works phase, a programme of intrusive and non-intrusive investigation will be carried out in line with the methodologies set out in Table F.2 of Appendix 6.6: Lower Thames Crossing: Standalone Palaeolithic Archaeological Assessment and Research Framework (Application Document 6.3).

6.4.42 This work will be controlled by an overarching Palaeolithic Written Scheme of Investigation and Site Specific Written Schemes of Investigation developed in accordance with relevant national, regional and local guidance, including Kent County Council's Specification for Detailed Palaeolithic Excavation, and will be used to define further areas of Palaeolithic investigation and mitigation.

6.4.43 Four areas have been identified where there is a high potential for survival of Palaeolithic land surfaces and other significant deposits surviving below 5m:

- a. The area to the north of the South Portal
- b. Between the North Portal and Low Lane

- c. To the west of North Road
- d. The North Ockendon Channel around the M25

- 6.4.44 Where there is a high potential for survival of Palaeolithic land surfaces and other significant deposits below 5m, a two stage approach to mitigation will be adopted.
- 6.4.45 The first stage will include the excavation of test pits a minimum of 10m x 10m to the depth to which the Project has potential to impact the deposits. This will be a substantial excavation requiring protection of the walls of the trench to allow a safe working area at depth. All archaeological and palaeoenvironmental deposits will need to be excavated and recorded and a detailed sampling strategy for scientific analysis and dating developed and revised during the excavation. Alongside the SSWSI, a detailed method statement needs to be developed with the relevant Principal Contractor to ensure the works meet the aims and objectives of the SSWSI.
- 6.4.46 The second stage is an iterative development of the first stage with further works determined by the outcomes of the first stage. The second stage could include further excavation at depth, additional sampling and analysis of deposits, or a process for the sampling of bulk material and retrieval of any archaeological or palaeoenvironmental material. Alongside the SSWSI, a detailed method statement needs to be developed with the relevant Principal Contractor to ensure the works meet the aims and objectives of the SSWSI.
- 6.4.47 Inaccessible deposits of Palaeolithic potential will be investigated using coring and boreholes.
- 6.4.48 In the event that *in situ* Palaeolithic remains (e.g. flint scatters, butchery sites) are identified and preservation *in situ* is not possible, open area excavation may be warranted. This would include specific Palaeolithic site recording and excavation techniques such as 3/4D recording, grid square excavation and sediment sieving at an appropriate resolution.

Publication and dissemination

- 6.4.49 The culmination of the mitigation programme will be the publication and dissemination of the results of the investigations. This will include popular and academic publication and the dissemination of information to a wide technical and lay audience via a variety of forums. Professional and technical papers will be published assessing the outcomes of archaeological processes, methods, logistical organisation and techniques applied in the course of Project assessment and mitigation works.
- 6.4.50 At the end of the fieldwork the post-excavation assessment would determine the scope and content of the academic publication which will take the form of a monograph(s) and articles in relevant local, period and technical heritage journals. Fieldwork roundups will be published annually in local and period journals. Data will be fed periodically into the three relevant Historic Environment Records. Popular booklets will be produced for a general readership as part of the Public Archaeology and Community Engagement strategy (Annex A). Open access publication will be considered for both academic and popular products (Chapter 8)

- 6.4.51 The dissemination strategy will include the transfer of the complete project archive (site archive and research archive) to an appropriate repository, or repositories, for long-term storage and curation. This will preserve the archive for use in future research projects and allow continued presentation of material to the public by various Museums. The digital archive will be deposited in an appropriate digital archive.
- 6.4.52 The approach to publication and dissemination is set out in more detail in Chapter 8.

Public archaeology and engagement strategy

- 6.4.53 The LTC Public Archaeology and Community Engagement Strategy (PACE strategy) will aim to collaboratively interpret and communicate the results of the archaeological evaluation and mitigation programmes to a wide audience, including local communities directly impacted by the Project.
- 6.4.54 The Strategy will aim to deliver a legacy from the archaeological investigation and recording works undertaken for the Project. The objective will be to provide information to a wide variety of audiences, ranging from those with a strong interest in archaeology and heritage to those with no specific involvement.
- 6.4.55 The Public Archaeology and Community Engagement Strategy is outlined in Annex A.

7 Outline Scheme of Written Investigation

7.1 Approaches to archaeological mitigation

General

- 7.1.1 The final Strategy will be implemented in accordance with advice in DMRB LA116 (2019)
- 7.1.2 Sites that require investigation will include those identified in Table 9.1, Table 9.2 and Table 9.3. New areas for investigation may be identified because of emerging results and unexpected discoveries.

Site Specific Written Schemes of Investigation (SSWSI) and method statements

- 7.1.3 Site Specific Written Schemes of Investigation (SSWSIs) will be prepared setting out in detail specific mitigation measures for the detailed design of the Project, informed by the strategy described in the AMS-OWSI. Existing models and new datasets collected during fieldwork will inform design of mitigation works in the SSWSIs during the investigations. These SSWSIs will be prepared by the relevant Archaeological Contractor in consultation with the National Highways Historic Environment Manager, the relevant Local Authority Archaeological Advisors and Historic England. The SSWSIs will be approved by the **Secretary of State (SoS)** following consultation with the relevant planning authority (through the relevant Local Authority Archaeological Advisors) and Historic England, prior to works commencing in the area to which each SSWSI applies.
- 7.1.4 The specification for the archaeological works contained within the SSWSIs will be written in accordance with the AMS-OWSI, the current version of DMRB LA116 (2019), and the current Standard and Guidance for archaeological excavation prepared by the **Chartered Institute for Archaeologists (CIfA)**, (CIfA, 2014a) and the current CIfA Code of Conduct (CIfA, 2014f), and will adhere to all current and relevant best practice and standards and guidelines.
- ~~7.1.5 Annex C presents an outline Palaeolithic Written Scheme of Investigation detailing the broad approach, this will be supplemented by a specialist Overarching Written Scheme of Investigation for the Palaeolithic. Each area where Palaeolithic investigation or mitigation has been identified will have an SSWSI and a detailed method statement setting out how the work will be carried out. Given its special nature, Palaeolithic investigation will be carried out in accordance with relevant national, regional and local guidance, including Kent County Council's Specification for Detailed Palaeolithic Excavation.~~
- 7.1.6 Each SSWSI will set out the timing and order of the investigative works and will include details of how the archaeological programme will interact with other construction activities, and the parties undertaking them. Each SSWSI will include a programme for the archaeological work that will be referenced against key milestones/events in the overall design and construction programme.
- 7.1.7 The ACoW and/or the Archaeological Contractor(s) will give Tool Box Talks (see Glossary) to inform all site personnel of the archaeological and historic

Deleted: CIfA

environment constraints on site, the protection measures that are required and their obligations under the AMS-OWSI, SSWSI and generally, to ensure that these are put in place and complied with.

- 7.1.8 The relevant Principal Contractor(s) will prepare a Method Statement (MS) as part of the SSWSIs, for activities requiring archaeological mitigation, prior to the commencement of the relevant archaeological intervention. In areas where archaeological remains or other heritage assets are to be retained (e.g. protected by temporary perimeter fencing, or beneath fill materials, or control measures for plant movements at construction), the MS will be prepared at the start of the construction stage in order to describe specific protection measures to be applied to the site or area of interest, and following procedures outlined in the AMS-OWSI and the SSWSI.
- 7.1.9 MSs will be prepared by the relevant Archaeological Contractor in consultation with National Highways Historic Environment Manager, the relevant local authority archaeological advisors and Historic England. They will be approved by the relevant Local Authority Archaeological Advisors. Any material amendments required to the SSWSIs, including MSs will be made in consultation with National Highways, the relevant Local Authority Archaeological Advisors and Historic England.

Archaeological project team

- 7.1.10 The archaeological mitigation works within each Contract will be delivered by an Archaeological Project Team (APT) under the leadership of an experienced Project Manager. The APT will be provided by one or more Archaeological Contractors, to be appointed by the relevant Principal Contractors. The Archaeological Contractor(s) will have prime responsibility for delivery of the full programme of archaeological mitigation as set out in the AMS-OWSI, including, all on and off-site works; technical and non-technical publication and dissemination; and preparation and deposition of the archaeological project archive with the recipient museum or other appropriate storage facility.
- 7.1.11 The APT will include named key specialists who will either be site-based or have a regular site presence, or who will be on-call at short notice. These will include (but not be limited to) the following roles:
- a. Project Manager
 - b. Environmental archaeology co-ordinator
 - c. Environmental archaeology supervisor
 - d. Archaeobotanist
 - e. Charcoal specialist
 - f. Archaeomalocologist (molluscs)
 - g. Materials scientist
 - h. Finds co-ordinator/processing specialist
 - i. Lithics specialist with relevant period expertise
 - j. Ceramics specialist with relevant period expertise

- k. Geo-archaeologist
- l. Geophysicist
- m. Archaeological surveyor
- n. Digital data co-ordinator/manager
- o. Human remains specialist
- p. Animal bone specialist
- q. Scientific dating specialist
- r. Conservation specialist
- s. Statistician
- t. Metal-detectorist
- u. Public Archaeology and Community Engagement Team

7.1.12 The names and qualifications of the individuals fulfilling these roles will be provided to National Highways for information and comment, immediately after appointment of the Archaeological Contractor(s). The postholders shall be in place at the start of the mitigation programme. Any changes to the named APT postholders will be notified to National Highways, for information and comment.

7.1.13 The specialists appointed to the APT will be fully integrated into the archaeological contractor's project team to actively input to the design of strategies for the SSWSIs, the public archaeology and community engagement elements, and to advise throughout the fieldwork and post-excavation stages. Regular communication between specialist members of the APT and the fieldwork Project Manager and field staff will be ensured through off-site planning meetings, site visits and progress meetings.

7.1.14 Archaeological staff (part of the Archaeological Contractor's site team) supervising the investigative works as described in the AMS-OWSI and relevant SSWSI shall be experienced in directing machine stripping/hand stripping of archaeological sites in Chalk, Head, Thames Terraces and alluvium, colluvial and gravel deposits, with direct experience in and knowledge of the archaeological character of the area in general. The staff member(s) shall be familiar with the content of the results of the relevant previous geophysical surveys, artefact collection, ATT, AMS-OWSI and relevant SSWSI.

Unexpected finds

7.1.15 If unexpected finds (sites, artefacts, environmental remains or ecofacts, monuments or features) are made during the construction stage a site consultation meeting(s) will be convened between the Principal Contractor, National Highways' Historic Environment Manager, the Archaeological Contractor, the relevant Local Authority Archaeological Advisors and (if appropriate) Historic England or other key stakeholders. In the case of unexpected Palaeolithic material, the Historic England Regional Science Advisor must be involved in these meetings. The site consultation meeting will consider the specific nature of any unexpected archaeological remains and the

potential impacts of any construction activity on the unexpected archaeological remains. The outcomes of this meeting will inform any further archaeological work and the extent of any stand-off beyond 10m that may be required.

- 7.1.16 In accordance with Requirement 9 of the Draft Development Consent Order (Application Document 3.1), any unexpected finds must be retained in situ and reported to the relevant planning authority as soon as reasonably practicable. No construction can take place for 14 days from the date of such finds being reported unless otherwise agreed in writing by the Secretary of State. If the relevant planning authority finds that further investigation is needed, no construction shall take place within a minimum of 10 metres of the remains, until further investigation and recording including details to be agreed by the Secretary of State and approved by the relevant planning authority.

7.2 Communication, monitoring and sign-off

Communication

- 7.2.1 On a Project of this size, effective communication between all parties is essential. A communication strategy for external communications about the archaeological mitigation will be developed and implemented.
- 7.2.2 Regular progress meetings will be held during the programme of archaeological mitigation works between key stakeholders, including the Local Authority Archaeological Advisors and Historic England, the relevant Archaeological Contractor(s), the ACoW, the National Highways Historic Environment Manager, other National Highways staff as relevant and Principal Contractor(s) as relevant.
- 7.2.3 The purpose of these meetings will be to update all the stakeholders on progress on archaeological mitigation across the Project, to share best practice and to ensure the overall direction of the archaeological mitigation works are carried out in line with the principles of this document.
- 7.2.4 Prior to the implementation of archaeological mitigation works as set out in each SSWSI, a meeting will be held between the ACoW, the National Highways Historic Environment Manager, the relevant Archaeological Contractor(s), the Local Authority Archaeological Advisors and the Principal Contractor.
- 7.2.5 Prior to the implementation of historic buildings dismantling and recording works as set out in the relevant SSWSI, a meeting will be held between the ACoW, the National Highways Historic Environment Manager, the relevant Archaeological Contractor(s), the Local Authority Historic Buildings Advisors, Historic England and the Principal Contractor.
- 7.2.6 The purpose of these meetings will be to agree the overall strategy for the delivery of the works as set out in the relevant SSWSI, the initial monitoring programme by the Local Authority Archaeological Advisor or Local Authority Historic Buildings Advisor and to share any relevant information not captured within the SSWSI or method statements.

Monitoring

- 7.2.7 Site monitoring has two dimensions, firstly, the day-to-day liaison and monitoring between the ACoW and the Archaeological Contractor, National

Highways Historic Environment Manager, and the Principal Contractor(s) (as relevant) to monitor progress and compliance with the requirements of the SSWSIs, and secondly the monitoring of the archaeological mitigation works by the Local Authority Archaeological Advisors or the historic buildings dismantling and recording works by the Local Authority Historic Buildings Advisors.

- 7.2.8 The first dimension will include (but not be limited to):
- a. Monitoring of all aspects of archaeological fieldwork
 - b. Monitoring of the installation and removal of protective measures, such as temporary fencing, and at sites where preservation of archaeological remains is required
- 7.2.9 The archaeological mitigation works will be subject to ongoing monitoring by the ACoW, who will have unrestricted access to the sites, site records or any other information as may be required. The work will be inspected to ensure that it is being carried out to the required standard and that it will achieve the desired aims and objectives.
- 7.2.10 The ACoW will report to National Highways Historic Environment Manager on the archaeological mitigation works on a weekly basis.
- 7.2.11 The second dimension will ensure that archaeological mitigation works meets the requirements of each approved SSWSI.
- 7.2.12 Local Authority Archaeological Advisors are required to monitor the works and associated records as they are carried out. The frequency of monitoring visits will depend on the complexity of the works and significance of any archaeological deposits.
- 7.2.13 The Local Authority Archaeological Advisors will be afforded access to the archaeological works and any other information, which will be arranged as necessary and required through the ACoW who will act as coordinator in respect of access and monitoring arrangements.
- 7.2.14 Where a SSWSI needs to be amended for any reason, the Local Authority Archaeological Advisors (and Historic England if appropriate) and the Principal Contractor(s) will be consulted on any alterations to the agreed SSWSIs prior to them being undertaken.
- 7.2.15 Local Authority Historic Buildings Advisors are required to monitor the historic buildings dismantling and recording works and associated records as they are carried out. The frequency of monitoring visits will depend on the complexity of the works and significance of the building.
- 7.2.16 The Local Authority Historic Buildings Advisors will be afforded access to the historic buildings dismantling and recording works and any other information, which will be arranged as necessary and required through the ACoW who will act as coordinator in respect of access and monitoring arrangements.
- 7.2.17 Where a SSWSI needs to be amended for any reason, the Local Authority Historic Buildings Advisors (and Historic England if appropriate) and the Principal Contractor(s) will be consulted on any alterations to the agreed SSWSIs prior to them being undertaken.

- 7.2.18 The National Highways Historic Environment Manager will act as coordinator of engagement between the Archaeological Contractor(s) and the relevant heritage stakeholders, to ensure the timely provision of on-site advice to the fieldwork team.

Site sign-off

- 7.2.19 It is acknowledged that the programme of works will require authentication of completion and the following approach is proposed.
- 7.2.20 Once the Archaeological Contractor determines the fieldwork to be completed, a sign-off meeting will be held on site (unless alternative communication is agreed) between the ACoW, the National Highways Historic Environment Manager, Local Authority Archaeological Advisors (and Historic England if appropriate) the Archaeological Contractor(s) and the Principal Contractor(s).
- 7.2.21 The purpose of this meeting is to agree that the archaeological mitigation works have been carried out to the satisfaction of all parties prior to the formal sign-off by the Local Authority Archaeological Advisors.
- 7.2.22 Sites that have been completed will be subject to a formal signing off procedure. The Archaeological Contractor will submit a completion statement to the ACoW. The ACoW will submit the accepted completion statement to the National Highways Historic Environment Manager and the appropriate Local Authority Archaeological Advisor for confirmation (in consultation with Historic England where required) that the relevant works have been completed in compliance with the relevant SSWSIs.
- 7.2.23 In the event of disagreement between the Archaeological Contractor, the ACoW, the relevant Local Authority Archaeological Advisor and/or the National Highways Historic Environment Manager on the progress, strategy or completion of work, a form of arbitration will be proposed.
- 7.2.24 The National Highways Historic Environment Manager will act as coordinator of engagement between the Archaeological Contractor(s) and the relevant heritage stakeholders, to ensure the sign-off meeting is held in a timely manner.

Interim Statements, post-excavation reporting and publication

- 7.2.25 The Local Authority Archaeological Advisors, where appropriate the Local Authority Historic Buildings Advisors and Historic England will review Interim Statements, the Post Excavation Assessment Report (PEAR), specialist reports and publications.
- 7.2.26 The PEAR will be approved by the SoS following consultation with the relevant planning authority (through the relevant Local Authority Archaeological Advisors), Historic England and the Lower Thames Crossing Heritage Research Group.
- 7.2.27 Details of the Interim Statements, post-excavation reporting and publication are set out in Section 8.

Deleted: 8.

7.3 Methodology for each technique

Preservation of archaeological remains

Burial or sealing of archaeological remains

- 7.3.1 At some locations along the Project, suitable fill material on top of a protective barrier membrane as identified in the SSWSI will be used to bury sensitive archaeological remains, to ensure that they are not disturbed during construction. Sites will be temporarily buried beneath fill to enable specific construction requirements, e.g. soil storage, some compounds or some temporary roads.
- 7.3.2 The Archaeological Contractor(s) will include in the SSWSI methods that they intend to use to protect sensitive buried archaeological remains, including measures to prevent damage (such as deep rutting) caused by vehicles or plant. This will include detail on the effects of compression and loading (whether dynamic or static) and site specific protective measures, including the extent of the area to be protected, the depth of fill required and the type of fill. The SSWSIs will set out suitable methodologies for filling areas without disturbing or impacting sensitive archaeological remains, and for removing the fill at the end of construction.
- 7.3.3 The preservation methodology in the SSWSI will be developed in line with the principles of Historic England's 'Preserving Archaeological Remains' guidance in consultation with the National Highways Historic Environment Manager, the ACoW and the Local Authority Archaeological Advisors. At each site, measures will be put in place to avoid rutting or the compaction of soft ground (topsoil and fill) until or unless adequate protection is provided (vehicles will be restricted or prohibited from traversing sensitive areas prior to fencing, the laying of a protective membrane and fill deposits/vehicle running surface, and at decommissioning).
- 7.3.4 The methodology used to allow for the preservation of archaeological evidence was as follows:
- A layer of 10 mm pea shingle was used to fill in any gaps or undulations in the surface of the archaeological remains to a depth of 500 mm above the highest level of the archaeological remains. This ensured that any archaeological features were fully infilled. This was pushed over the remains using a D3 low ground pressure machine.
 - A layer of geotextile was laid over the shingle by hand.
 - Above the geotextile layer, normal embankment construction proceeded.
- 7.3.5 This methodology should form the basis of the preservation methodologies prepared by the Archaeological Contractor and set out on in the relevant SSWSI.
- 7.3.6 The ACoW will give Tool Box Talks to inform all site personnel of the archaeological and historic environment constraints on site, the protection measures that are required and their obligations under the SSWSI, and generally to ensure that these are put in place and complied with. Following

construction, the protective fill material will be removed by the Principal Contractor(s), under supervision by the Archaeological Contractor(s), leaving the sites in their original condition.

Protective fencing

- 7.3.7 To demarcate those sites that require preservation of archaeological remains and to avoid unintentional damage during construction, temporary fencing will be installed during the start of the construction stage (check when the fencing is going up). The fencing will be installed by a fencing contractor under the supervision of the relevant Archaeological Contractor(s)
- 7.3.8 The location and type of fencing for each site for preservation of archaeological remains will be set out in a MS (it may be helpful for the Archaeological Contractor(s) to combine various sites into a single MS). It will also set out whether any preliminary archaeological investigative work is required (before or during the installation or removal process). Requirements for archaeological investigation will be contained within the SSWSIs.
- 7.3.9 The ACoW will be responsible for regularly monitoring the condition of the fencing and the Principal Contractor(s) will be responsible for its maintenance until either construction work in that area is complete or at Project opening, at which time the removal of the fencing will be monitored by the ACoW

Recording of above ground heritage assets

Archaeological topographic/earthwork survey

- 7.3.10 Topographic survey is a technique used to record, in detail, the precise surface topography, form, character, nature, layout, detail and complexity of individual and groups of earthwork features that are present in the existing landscape. The survey will be carried out to record the topography, where specified, prior to its alteration by construction or related activities. The record will include production of feature profiles, contour and/or hachure plans and a photographic record, where appropriate.
- 7.3.11 The archaeological topographic survey will be carried out in accordance with SSWSIs to be prepared by the APT Archaeological Surveyor which will describe the research aims and objectives and will be developed in consultation with the National Highways Historic Environment Manager and the relevant Local Authority Archaeological Advisors, and where appropriate Historic England, prior to works commencing in the area to which each SSWSI applies. Each SSWSI will be written in accordance with DMRB (LA116), and Historic England guidance including Understanding the Archaeology of Landscapes (Historic England, 2017b), Traversing the Past (Historic England, 2016b), Metric Survey Specification for Cultural Heritage (Historic England, 2015b), Using Airborne Lidar in Archaeological Survey (Historic England, 2018c), and will also adhere to all current and relevant best practice and standards and guidelines. The SSWSIs will set out the requirements for both digital and paper outputs.
- 7.3.12 Depending upon ground conditions and survey methodology it may be necessary to remove vegetation before a survey. This would be done under archaeological supervision in accordance with a Method Statement to ensure

the clearance is done in a controlled manner and does not impact on the remains.

Photographic recording

- 7.3.13 Photographic recording will be undertaken before and after vegetation clearance. The photographic record will be commensurate with Historic England's Level 1 record (Historic England, 2016a). It will include general and specific views of the site (even if there are no visible remains), to record its appearance, condition and to give an impression of the size and shape of the site and to record details such as dates or inscriptions, any signage, marker plates or graffiti (milestones/stones). The basic visual record will be supplemented by a written account (descriptive record) that provides a basic context to the photographic record.

Historic buildings recording

- 7.3.14 The building recording will be carried out in accordance with Historic England's guidance Understanding Historic Buildings; a guide to good recording practice (Historic England, 2016a).

Level 3 historic buildings recording

- 7.3.15 Level 3 is an analytical record, comprising an introductory description followed by a systematic account of the building's origins, development and use. The record will include an account of the evidence on which the analysis has been based, allowing the validity of the record to be re-examined in detail. It will also include all drawn and photographic records that may be required to illustrate the building's appearance and structure and to support an historical analysis.
- 7.3.16 Access will be provided to the historic buildings identified in Table 9.3 prior to their demolition to allow for a thorough examination of the building's external and internal fabric. Areas that will be examined prior to demolition include all accessible internal rooms and the roof space.
- 7.3.17 A second phase of recording will be undertaken during demolition as a watching brief. This will record any elements previously concealed within the building.
- 7.3.18 The Level 3 Historic Buildings Survey will be carried out in accordance with SSWSIs to be prepared by the Historic Buildings specialist employed by the relevant Archaeological Contractor, which will describe the research aims and objectives and will be developed in consultation with the National Highways Historic Environment Manager, [Historic England](#) and the relevant Local Authority Historic Buildings Advisors, prior to works commencing in the area to which each SSWSI applies.

Level 4 historic buildings recording

- 7.3.19 Level 4 provides a comprehensive analytical record and is appropriate for buildings of special importance. Whereas the analysis and interpretation employed at Level 3 will clarify the building's history so far as it may be deduced from the structure itself, the record at Level 4 will draw on the full range of other sources of information about the building and discuss its significance in terms of architectural, social, regional or economic history. The range of drawings may also be greater than at other levels.

Deleted: The survey level will be at Level 3 for non-designated historic buildings and at Level 4 for three Grade II Listed Buildings, as defined in that document.

- 7.3.20 Level 4 Historic Buildings Recording has begun on the three Grade II Listed Buildings identified in Table 9.3, to inform the assessment of their significance and are available in Appendix 6.16 to ES Chapter 6 (Application Document 6.3).
- 7.3.21 A second phase of recording will be undertaken during demolition as a watching brief. This will record any elements previously concealed within the building.
- 7.3.22 The Level 4 Historic Buildings Survey will be carried out in accordance with SSWSIs to be prepared by the Historic Buildings specialist employed by the relevant Archaeological Contractor, which will describe the research aims and objectives and will be developed in consultation with the National Highways Historic Environment Manager, [Historic England](#) and the relevant Local Authority Historic Buildings Advisors, prior to works commencing in the area to which each SSWSI applies.

Intrusive archaeological fieldwork

Topsoil artefact sampling

- 7.3.23 Artefactual evidence in the topsoil may represent a substantial proportion of the archaeological evidence for earlier prehistoric periods, in particular Mesolithic, Neolithic, and Early Bronze Age material. The strategy for ploughzone artefact collection will be developed with a specific emphasis on the Research Framework and how the artefactual resource within the ploughzone can contribute to and identify specific research questions that they have the potential to answer. Ploughzone artefact collection will be undertaken through topsoil sieving of a gridded test pitting programme within specific areas where the archaeological trial trenching suggest that significant amounts of artefactual evidence may be present. These are set out in Table 9.1 and Table 9.2. The results of the surface artefact collection will inform the development of SSWSIs for the proposed archaeological mitigation.
- 7.3.24 The results of any fieldwalking and ploughzone artefact collection will be reviewed alongside the Research Framework and proposals for further artefact sampling developed in consultation with the National Highways Historic Environment Manager, the ACoW, the relevant Local Authority Archaeological Advisors and if appropriate, Historic England.
- 7.3.25 The scope of the work will be set out in each SSWSI, prepared by the relevant Archaeological Contractor in consultation with the National Highways Historic Environment Manager, the relevant Local Authority Archaeological Advisors and, if appropriate, Historic England. The application of the sampling strategy will be developed as an iterative process at site consultation meeting(s) between the Archaeological Contractor(s) the National Highways Historic Environment Manager, the relevant Local Authority Archaeological Advisors [and where appropriate Historic England](#).
- 7.3.26 In some areas the scale of the test pitting would be such that use of a bulk wet sieving system, rather than dry hand-sieving may be preferred. Depending on the system adopted, this could entail washing of topsoil samples from the test pits through sieving plant set up on site or at a suitable compound location, with the retained coarse fraction dried, weighed, bagged, labelled and logged, before detailed sorting and assessment to inform development of the test pitting strategy in line with the principles set out above. Any decision on the adoption of

Deleted: .

a mass bulk wet-sieving system will consider the potential impact on vulnerable artefact types such as ancient metalwork or prehistoric pottery.

- 7.3.27 The Archaeological Contractor(s) will set out in a Method Statement how they would achieve the level of performance necessary to process a large amount of topsoil, in consultation with National Highways Historic Environment Manager, the ACoW, the Main Works Contractor, relevant Local Authority Archaeological Advisors and where appropriate Historic England.

Deleted: and the

Detailed excavation

General approach

- 7.3.28 The aims of detailed archaeological excavation (AMS 4.2) is set out in Table 3.1 and the approach summarised in Paragraphs 6.4.26 – 6.4.33 above. The following general approach will apply for detailed archaeological excavation.
- 7.3.29 Sites that require investigation will be those that are identified in Table 9.1 and Table 9.2 but may also include new areas that arise as a result of emerging results, detailed design and unexpected discoveries.
- 7.3.30 Sites designated for detailed archaeological excavation will be stripped with mechanical plant as set out in the SSWSI except in areas where further ploughzone sampling is taking place. The sequencing of stripping, location of soil storage areas and arrangements for backfilling, together with other relevant logistical considerations, will be set out in a Method Statement (see section 7.1 above).
- 7.3.31 For sites where machine stripping is required (following completion of any ploughzone sampling), topsoil, subsoil and other overburden will be removed by the relevant Archaeological Contractor(s) to the correct archaeological horizon under archaeological supervision. The relevant horizon will be informed by the evaluation results, the Research Framework (refer to Chapter 5), and the aims and objectives described in the SSWSIs.
- 7.3.32 In accordance with the research aims and objectives outlined in the Research Framework (Chapter 5), which will be further developed through the identification of site specific aims and objectives within the SSWSI's in consultation with relevant APT specialists, the archaeological site will then be subject to hand excavation of key features designed to recover artefactual and scientific dating evidence. All specialist samples will be accurately located in three dimensions. At the same time selected feature complexes would be subject to further hand excavation designed to resolve stratigraphic relationships.

- 7.3.33 The works will also include sampling of archaeological remains for palaeoenvironmental and palaeoeconomic indicators (for example, charred plant remains, molluscs, pollen, etc.) (see Paragraphs 7.3.67 to 7.3.76 below, Environmental Sampling Strategy), in accordance with the SSWSI and the Research Framework. Artefact and palaeo-environmental assessments will be carried out during the course of the fieldwork; selected key features/structures will be subject to more detailed excavation and sample recovery to address the evolving research objectives of the archaeological programme.
- 7.3.34 The proportion of features excavated will be determined by the significance of the remains and the requirements of the research objectives set out in the SSWSI. This iterative process is intended to allow the approach to excavation sampling to be both flexible and closely targeted to address specific questions, rather than being tied to a pre-determined excavation strategy. The proportion will be determined in consultation with the National Highways Historic Environment Manager.
- 7.3.35 The research objectives and excavation strategy will be kept under review during the investigation at each site. In order to facilitate this approach, relevant data, artefact and environmental sample processing will be undertaken whilst the investigation proceeds on site (including artefact spot-dating and preliminary assessment of environmental samples). The preliminary assessment of materials, including faunal remains, ecofacts and palaeoenvironmental proxies recovered from samples, undertaken whilst the investigation is underway will support the outlined iterative approach to sampling. Decisions on further investigation at a given site will be made once sufficient information becomes available.
- 7.3.36 Palaeo-environmental sampling and environmental sequences of Pleistocene date have the potential to recover information about past human environmental interactions, human activities and evidence of environmental change. Waterlogged deposits or sequences where waterlogged deposits are present within a sequence will receive particular attention. Such deposits may also preserve organic artefacts and textiles which are not ordinarily preserved in dry conditions. If waterlogged deposits are identified, the Conservation specialist and the Environmental Archaeology Coordinator or Environmental Archaeology Supervisor will be contacted for advice in the first instance, and the National Highways Historic Environment Manager, the ACoW, the Principal Contractor, the Historic England Regional Science Advisor and the relevant Local Authority Archaeological Advisors will be notified. Special consideration will need to be given to other construction activities in the vicinity when considering the impact of works on waterlogged deposits. The process as set out in Paragraphs 7.1.4 and 7.3.36 applies to all waterlogged deposits.
- 7.3.37 Geo-archaeological investigations (see Paragraphs 7.3.102 to 7.3.117) will focus on areas of particular interest as identified through previous and current archaeological evaluations, and in the Research Framework, and will be specifically designed to address particular research questions. The National Highways Historic Environment Manager, the ACoW, the Local Authority Archaeological Advisors and, if appropriate, Historic England will be contacted by the Archaeological Contractor(s) and consulted about an appropriate sampling strategy and to comment on site retrieval methods. The sampling

Deleted: and the

methodologies and specific research questions for Geoarchaeological Investigations will be clearly outlined in the SSWSI for each relevant area.

- 7.3.38 The Archaeological Contractor(s) shall not excavate any area beyond those identified within the relevant SSWSI. Should archaeological features revealed within the excavation area continue outside of the area and are likely to be subject to construction impact, the excavation area may need to be extended to fulfil the requirements of the DCO and NPSNN. This will only be undertaken with the agreement of National Highways Historic Environment Manager, the ACoW and the Principal Contractor, in consultation with the relevant Local Authority Archaeological Advisors and where appropriate Historic England,

Deleted: .

Machine excavation

- 7.3.39 Detailed archaeological excavation will be carried out at the locations identified in the SSWSIs. Each detailed archaeological excavation area will be positioned using electronic survey-grade equipment. The initial stage of excavation will be undertaken using a 360° mechanical excavator or other similar back-acting plant fitted with a toothless bucket, used in such a manner as to expose cleanly the archaeological surface. The Archaeological Contractor(s) shall ensure that hired-in plant and operators have the capability to achieve a consistently high standard of work. All operatives will receive an induction outlining the nature of any archaeological remains likely to be encountered and the expectations of the Archaeological Contractor(s), Principal Contractors, the wider Project Team, and National Highways. The MSs and SSWSIs for each site will include proposals for the stockpiling, handling and replacement of topsoil with reference to any Soils Management Strategy and Soils Handling Strategy.
- 7.3.40 Machine excavation will proceed under the direct supervision of the Archaeological Contractor(s) in level spits, until either the top of the first archaeological horizon or undisturbed natural deposits are encountered (the decision to employ spits will be set out in each SSWSI). Particular attention will be paid to achieving a clean and well-defined horizon with the machine. Under no circumstances will the machine be used to cut arbitrary trenches down to natural deposits. The mechanical excavator will not be permitted to traverse any stripped areas.
- 7.3.41 The surface achieved through machine excavation will be inspected for archaeological remains. The resulting surface will be cleaned by hand in order to identify or define the extent of archaeological remains present. Areas where hand cleaning is likely to be required will be identified in the SSWSI: decisions regarding where additional hand cleaning is required will be made on site.
- 7.3.42 The extent of the area of detailed archaeological excavation will be clearly demarcated to ensure that persons or vehicles cannot inadvertently traverse the area of investigation whilst archaeological works are in progress; the method of demarcation will be set out in the MS for the archaeological work and in the SSWSI. Dump trucks and other plant will not be permitted to track over stripped areas until archaeological investigations at that location are complete and the archaeological site is signed-off for construction. All fencing/bunds associated with the archaeological works area will be regularly inspected by the ACoW and maintained by the Main Works Contractor until the archaeological works in

that area have been completed, inspected and approved as set out in Paragraphs 7.3.1 to 7.3.9.

- 7.3.43 Topsoil will be subject to a rapid metal detector scan prior to stripping, to identify and recover metal objects within the topsoil. All archaeological metal artefacts (except those that cannot be X-rayed, such as lead artefacts) will be subject to X-ray, which will be used to rapidly scan material for retention or disposal (with reference the ClfA selection toolkit). The APT Finds co-ordinator/processing specialist and the Conservation specialist will be consulted. Stripped surfaces and archaeological features will also be subject to a rapid metal detector scan to identify loose artefacts from uncleaned surfaces, and on cleaned surfaces to help identify areas for careful excavation. Hand-excavated spoil will also be scanned. This will be undertaken by an appropriately qualified or experienced metal detectorist. The SSWSIs will set out how metal detecting will be used as part of the artefact recovery strategy for individual sites. Provision will also be made for 3D location recording of artefacts within features, but also within unstratified deposits where significant quantities are identified. The Archaeological Contractor(s) will consider the use of metal detecting at the end of each day in order to assist in site security.

Hand excavated trenches and hand excavated test pits

- 7.3.44 Hand excavated trenches and test pits will be opened using hand tools instead of mechanical plant in circumstances where sensitive/fragile archaeological remains are predicted to survive based on the results of ploughzone artefact sampling and/or trial trenching. These circumstances may include, for example, in situ lithic assemblages whose fabric could be damaged by the use of mechanical equipment, or distortion of spatial distributions, or where the scale of the investigations is significantly smaller, or where greater control is required (for example where deposits of buried colluvium have been exposed).
- 7.3.45 Hand excavation will be used to establish the presence/absence of remains/artefact distributions, the extent and condition of the remains or concentrations of artefacts, and to inform additional mitigation requirements. It may be necessary to limit the depth of the investigation so as not to compromise the integrity of a high value potential resource, such as a buried ground surface. Hand excavation will be conducted with due regard to the potential survival of cultural material at the interface with the topsoil and the potential survival of microtopographic features, as identified in the SSWSIs. It may also be necessary to excavate deposits using spits of pre-determined thickness to allow cross-site comparisons with work undertaken at the evaluation stage. The proposed use of spits will be set out in the SSWSIs.

Artefact recovery strategy

- 7.3.46 As well as the routine collection of artefacts that will be carried out during normal site works, other techniques may be deployed as identified in the SSWSI, to recover datasets relevant to the investigation and site specific or Scheme-wide research objectives.
- 7.3.47 The Archaeological Contractor will consult the APT specialists during the preparation of the SSWSIs, regarding the artefact recovery strategy. If changes are required during the course of the investigation at a site, then these will be developed as an iterative process at site consultation meeting(s) between the

Archaeological Contractor(s) the National Highways Historic Environment Manager and the relevant Local Authority Archaeological Advisors and where appropriate Historic England.

Excavation sampling strategy

- 7.3.48 Archaeological features, layers or deposits identified for excavation will be hand excavated in an archaeologically controlled and stratigraphic manner, to meet the aims and objectives of the investigation as set out in the SSWSIs. Machine assisted excavation of large deposits will only be permitted at the discretion of the National Highways Historic Environment Manager, in consultation with the relevant Local Authority Archaeological Advisors. Sufficient deposits/features will be investigated through hand excavation in each archaeological excavation area to record the horizontal and vertical complexity of the stratigraphic sequence to the level of underlying sterile geological strata. Excavation will also target the inter-relationships between features and major feature intersections to understand and record their relationships.
- 7.3.49 The excavation sampling strategy will be dictated by the significance of the remains, their stratigraphic complexity and their artefactual and palaeoenvironmental content (including absence of artefactual content). The Archaeological Contractor(s), in consultation the National Highways Historic Environment Manager, the relevant Local Authority Archaeological Advisors and, if appropriate, Historic England will describe in their SSWSIs an appropriate sampling strategy as determined by the results of the archaeological evaluation and key research questions, prior to works commencing in the area to which the SSWSI applies.
- 7.3.50 The strategy will be kept under review during the investigation. Site data, artefact and environmental sample processing will be undertaken whilst the investigation proceeds on site (including artefact spot-dating and preliminary assessment of environmental samples). Initially, the minimum sample sizes will be implemented on site by the Archaeological Contractor(s) in accordance with the approved SSWSI. The reflexive process will allow the recovery of finds and samples for dating and assessment for their palaeoenvironmental and geoarchaeological potential. Changes to the strategy will be developed as an iterative process at site consultation meeting(s) between the Archaeological Contractor(s) the National Highways Historic Environment Manager and the relevant Local Authority Archaeological Advisors.
- 7.3.51 The following minimum sampling requirements will be used as a standard, within the iterative excavation sampling strategy; these may be varied to suit the research value of the remains, subject to agreement with the National Highways Historic Environment Manager, the relevant Local Authority Archaeological Advisors and, if appropriate, Historic England at a site consultation meeting. The SSWSI will identify the initial minimum sample for excavation.

Linear features

- 7.3.52 Sufficient sections though linear features will be targeted in key locations to address research questions. It may be necessary to increase percentage excavation to address research questions where a higher volume sample would achieve this. Segments will be hand excavated along the length of the feature to understand its depositional sequence and character. Each segment will be not

less than 1m long and will be regularly spaced along its length. Segments will be located away from intersections with other features, although key intersections will also be targeted to provide an understanding of the deposit sequence and the relationship between different feature types/classes. All ditch ends will be investigated. A minimum of 20% of each linear feature will be excavated (increasing to 40% for enclosure ditches and 100% for smaller curvilinear features).

Discrete features

- 7.3.53 Pits, post-holes and other isolated features (including natural features that have been shown to contain archaeological remains) will normally be completely (100%) excavated (unless otherwise agreed in consultation with the National Highways Historic Environment Manager and the Local Authority Archaeological Advisors, half ~~sectioning~~ sectioning of features may be adopted, in consultation with National Highways Historic Environment Manager and the Local Authority Archaeological Advisors, subject to the significance of the remains and the research questions identified in the SSWSIs.

Deleted: -

Buried ground surfaces, floor surfaces and hearths

- 7.3.54 Buried ground surfaces, floor surfaces and hearths have the potential to contain important remains, including finds distributions, ecofacts and palaeoenvironmental remains. It may be possible to recognise individual turves or deposits representing dumped material: if laminated sequences are identified e.g. turves, the APT Geoarchaeologist will attend site with the APT Environmental Specialist to devise a sampling strategy, which may include recovery of monoliths. Grid sampling and bulk sampling may be adopted depending upon the significance of the remains and the research questions identified in the SSWSIs. Hearths and areas of in situ burning will be completely excavated (in plan or by quadrant) and sampled for palaeoenvironmental remains and to recover material suitable for scientific dating, such as archaeomagnetic dating, to address key research aims.

Animal bone groups

- 7.3.55 Where structured deposits or animal bone groups are identified during excavation, the Archaeological Contractor will follow Historic England guidance 'Animal bones and Archaeology: Recovery to archive' (Historic England, 2019c) and will consult with the National Highways Historic Environment Manager and the Local Authority Archaeological Advisors and where appropriate Historic England.

Structures

- 7.3.56 Each structure, including stone structures, will be investigated/sampled to define the extent, form, stratigraphic complexity and depth of the component features and its associated deposits. Intersections between components will be investigated to determine their relationship(s). Particular care will be taken to ensure that areas of in situ burning are not investigated prior to the consideration of scientific dating.
- 7.3.57 If dwelling structures are found or suspected after topsoil stripping, careful hand cleaning will be undertaken at the level of initial definition to establish the full extent of the structure and any associated or related contemporary features, to

understand its complexity, state of preservation, significance and to contribute to answering research questions set out in the SSWSIs. It may be necessary to re-clean areas to achieve an acceptable level of feature definition. Features/contexts that are part of the structure or which may have contributed to its construction (such as drip gullies, post holes, internal or external surfaces, hearths, etc.) will be 100% excavated. Contexts will be routinely sampled for ecofacts, palaeoenvironmental remains and dating material.

- 7.3.58 The hand excavation of wells, or similar deep structures, will only proceed following a safe working practice, as required by national health & safety guidance, and as recorded in the MS to be prepared by the Archaeological Contractor and approved by the National Highways Historic Environment Manager, the ACoW and the relevant Main Works Contractor. Preliminary hand augering of potential deep deposits may be able to identify depth and would inform an excavation strategy which may include machine excavation or stepping-out to ensure that there is no depth restriction in areas subject to archaeological mitigation. The excavation sampling strategy will be developed at site consultation meeting(s) between the Archaeological Contractor(s) National Highways Historic Environment Manager and the relevant Local Authority Archaeological Advisors and where appropriate Historic England.

Burials

- 7.3.59 Burials (including features suspected of being burials) will be investigated in accordance with the strategy for the recovery of human remains (see Paragraphs 7.3.82 to 7.3.92 below).

Tree hollows

- 7.3.60 Tree hollows were encountered in some evaluation areas, some may relate to historic ploughing, topography and drainage, or possibly to specific prehistoric land use. The distribution of tree hollows has potential to contribute to studies of landscape evolution and change across the landscape. The comprehensive mapping and investigation of a representative sample of tree throws for artefactual, ecofactual and palaeoenvironmental evidence is therefore proposed, comprising:
- Mapping and investigation of all possible tree hollows encountered in mitigation areas (i.e. interpretation);
 - Archaeological excavation of a sample of confirmed tree hollows; and
 - Recovery of a sample of 150 litres of the fill of excavated tree hollows to be sieved for small artefact recovery. If sieving produces significant quantities of settlement debris, particularly hazelnut shell, then flotation samples will also be processed.

Recording

- 7.3.61 Once open, the extent of the excavation area(s) will be accurately recorded using metric survey grade equipment (or its equivalent) and fixed in relation to any existing survey markers. The data will be overlaid onto the Ordnance Survey national grid (using digital map data).

- 7.3.62 Following cleaning, the archaeological remains will be mapped (electronic survey grade equipment) and planned to enable the selection of areas and features for investigation and to compare the position of the identified archaeological remains with any available previous geophysical, aerial photographic, trial trench data, as applicable.
- 7.3.63 A full written, drawn and photographic record will be made of the archaeological remains, in accordance with the Archaeological Contractor's recording system and standard archaeological methodologies.
- 7.3.64 The Archaeological Contractor(s) will be expected to use digital recording methods to ensure the smoothest transfer of information between the on-site work and the Local Authority Archaeological Advisors.
- 7.3.65 Hand-drawn plans and sections of features will be produced. The minimum acceptable scale will be 1:50 or 1:20 for plans and 1:10 for sections. Human burials and other special deposits, such as animal bone groups will normally be drawn at a scale of 1:10 or 1:5. All plans and sections will be accurately located against the site grid using electronic survey equipment and will include spot heights relative to Ordnance Datum in metres and will be expressed to a minimum of two decimal places. The Archaeological Contractor(s) will include in their SSWSI a statement that describes their recording system and the accuracy of their site mapping.
- 7.3.66 Site photography will be used to record all archaeological remains that are under investigation. In addition, photographs will be taken to assist in interpretation and publication, and to give an overview of the site, the progress of the investigations and site activities. Overhead (drone) photography will also be used to record progress, relationships between structures and to put the investigations within a wider landscape context. Particular attention will be paid to obtaining photographs suitable for displays, exhibitions and other publicity material.

Environmental sampling strategy

- 7.3.67 Each APT Environmental Archaeology Coordinator will develop the detailed environmental sampling strategy in consultation with all relevant specialists and will oversee the work at the fieldwork stage. The Environmental Archaeology Coordinator will liaise with the variety of specialists who may be involved, to develop fully the strategy and tactics for environmental research and to ensure the smooth running of this aspect of the investigations. The nominated Coordinator may be a member of the Archaeological Contractor's specialist team responsible for a particular aspect of the proposed work (such as geo-archaeologist), with suitable experience and training and the ability to convey accurate information about a site and the deposits to specialists. The APT Environmental Archaeology Coordinator will be present at site visits and meetings with the National Highways Historic Environment Manager and Local Authority Archaeological Advisors as necessary.
- 7.3.68 In addition to the APT Environmental Archaeology Coordinator, an Environmental Archaeology Supervisor will be nominated to take charge of the routine processing of samples and the supervision of routine sampling in connection with the investigations.

Deleted: -

- 7.3.69 The detailed environmental sampling strategy for each SSWSI will be based upon the results of previous assessment work and the potential of the materials to address key research questions. APT specialists (such as a zooarchaeologist for animal bones, archaeobotanist for charred plant remains, archaeomalacologist for molluscs), National Highways Historic Environment Manager, [the relevant Historic England Regional Science Advisor](#) and Local Authority Archaeological Advisors will be consulted regarding site specific requirements.
- 7.3.70 Environmental sampling will be carried out in accordance with current national guidelines including Environmental Archaeology: A Guide to the Theory and Practice of Methods, from Sampling and Recovery to Post-Excavation (English Heritage, 2011), Geoarchaeology, Using earth sciences to understand the archaeological record (Historic England, 2015), and the current ClfA Standard and guidance for the collection, documentation, conservation and research of archaeological materials (ClfA, 2014).
- 7.3.71 The processing of samples and their assessment will feed back into the sampling strategy that is employed in the field. The processing and initial assessment of all samples (except for specialist samples) would be undertaken at a site compound to facilitate the rapid feedback to the field team. Processing will be supervised by the Archaeological Contractor's finds coordinator/processing specialist.
- 7.3.72 All flotation samples and coarse sieved samples should be processed and assessed to inform the sampling strategy within a timescale agreed between the Archaeological Contractor and the National Highways Historic Environment Manager, but not greater than two weeks, except for specialist samples which will need a specific approach. Finds, ecofacts and biological artefacts from sample residues should be recorded to sample fraction.
- 7.3.73 The aims of the environmental strategy will be to address the Research Framework. Site based studies that could aid the investigations will include the following (this list is not exhaustive and other studies may be relevant):
- a. Pedological (including micromorphology) study of soils (or other suitable deposits) deeply buried beneath or within colluvium would provide information relating to the status of the soil at the time of burial and should be able to detect and characterise aspects of previous land use and will provide information on erosion and on the contribution of colluvium and wind-borne material to the soil.
 - b. Pollen and diatom/phytolith analysis.
 - c. Detailed wet sieving/flotation of buried ground surfaces and other selected contexts and features for the recovery of charcoal/wood, plant macrofossils, small animal bones, molluscs, coleoptera, small artefacts etc. The retrieval of a reliable sample will be achieved by the routine sampling of a set proportion of each selected context/deposit excavated. Sampling will also be systematic and extensive.

- 7.3.74 All samples taken will come from suitably cleaned surfaces and will be collected with clean tools and placed in clean containers, in consultation with relevant APT specialists. They will be recorded and labelled in accordance with national, and a register of all samples will be kept. Once the samples have been obtained, the Environmental Archaeology Coordinator and the Finds Coordinator will ensure that they are placed in safe storage under suitable conditions to prevent deterioration prior to them being sent to the appropriate specialist.
- 7.3.75 If organic rich archaeological remains are encountered during the investigations, the APT Environmental Archaeology Coordinator will be contacted for advice and to devise an appropriate strategy for excavation and sampling. In addition, the Archaeological Contractor will inform the ACoW and National Highway Historic Environment Manager immediately, who will then notify the Main Works Contractor and National Highways.
- 7.3.76 Environmental assessment at the reporting stage will include consideration of scientific methodologies alongside traditional recording. For example, zooarchaeological assessment will include the potential of biomolecular methodologies where there is a clear research question which could be addressed through biomolecular analysis, determined through the assessment of animal bones. The Archaeological Contractor will consult with the National Highway Historic Environment Manager, the relevant Local Authority Archaeological Advisors and the Historic England Regional Science Advisor. The National Highway Historic Environment Manager will approve the proposals for scientific study at the assessment and analysis stages, in consultation the relevant Local Authority Archaeological Advisors and the Historic England Regional Science Advisor. Samples for radiocarbon dating will be identified from material sampled for environmental analyses.

Strategy for scientific dating

- 7.3.77 Statistical modelling will be combined with a comprehensive scientific dating programme and the archaeological evidence to address the ARA and the aims and objectives identified in the SSWSIs. Each APT Scientific Dating Specialist will develop the detailed strategy for scientific dating in consultation with all relevant specialists, the Historic England Regional Science Advisor the relevant Local Authority Archaeological Advisors and the National Highway Historic Environment Manager. The APT Scientific Dating Specialist will devise a strategy (prior to the commencement of the works to which the dating strategy will apply) so that it can be incorporated into the SSWSIs to ensure that the right contexts are excavated and to ensure a comprehensive programme of scientific dating is possible, with specific research objectives. Although scientific dating will be undertaken at post-excavation it will also be prioritised at the fieldwork stage to inform decision making and develop the strategies used on site.
- 7.3.78 Samples for radiocarbon dating will be identified from materials sampled for environmental analyses see Environmental Archaeology: A guide to the theory and practice of methods, from sampling and recovery to post-excavation (English Heritage, 2011a); Geoarchaeology. Using earth sciences to understand the archaeological record (Historic England, 2015c); and Animal Bones and Archaeology – Recovery to archive (Baker and Worley, 2019) or from recovered artefacts. The requirements for the recovery, processing, and retention of these

materials may be affected by the proposed dating programme (e.g. packaging typologically diagnostic refitting groups of ceramic sherds so that their potential for absorbed lipid analysis and dating is not compromised).

7.3.79 Scientific dating will also be utilised to provide spot dates to inform the excavation strategy, contribute to understanding of stratigraphic sequences, or to provide precision/resolution for statistical modelling. The APT Scientific Dating Specialist will provide advice and guidance throughout the life-cycle of the project (preparation of the SSWSIs, site investigations, and at the post-excavation assessment and analysis stages). The Historic England Regional Science Advisor the relevant Local Authority Archaeological Advisors and the National Highway Historic Environment Manager will be consulted during preparation of the SSWSI and during the project.

Deleted: -

7.3.80 Scientific dating techniques will include the following:

- Radiocarbon (^{14}C) dating which can be used to date any carbon-based organic materials, such as wood, bone, plant remains. If remnant peat is found, reliable and high-resolution dating will be essential and multiple methods will be employed unless otherwise justified;
- Luminescence dating (optically stimulated luminescence or OSL) for suitable features
- Archaeomagnetic dating for highly fired structures such as kilns or ovens and burnt soil
- A range of other absolute techniques, such as amino acid racemization, tephrochronology (dating volcanic ash from deposits)
- If preserved wood is present, for example, in waterlogged deposits then dendrochronology may be able to provide precise and accurate dates.

7.3.81 Scientific dating will be undertaken on the recovered samples in accordance with an explicit sampling strategy designed, in consultation with a chronological modelling specialist, to address the research questions set out in the Research Framework and the SSWSI, using simulation of the results that could be obtained from the available samples and Bayesian chronological modelling to combine these with the other available information. A sequential sampling strategy will be adopted (Bayliss, 2009: Figure 9). Multiple laboratories/techniques will be employed to ensure that robust chronologies are produced. Different strands of evidence will be combined using formal statistical modelling to produce quantitative estimates for chronologies that address the project objectives. Reporting will follow Historic England guidelines. The strategy will be devised in consultation the Historic England Regional Science Advisor, the relevant Local Authority Archaeological Advisors and the National Highway Historic Environment Manager and will be approved by the National Highway Historic Environment Manager.

Strategy for the recovery of human remains

- 7.3.82 The SSWSIs will describe a detailed strategy for the investigation, treatment, recovery and assessment/analysis of human remains (neonate/young infants, inhumations, cremations, disarticulated/charnel remains) which will be developed by the APT human remains specialist. The investigation of human remains will be undertaken in accordance with national guidelines (Historic England, 2018a; APABE, 2017; Historic England, 2013; and McKinley and Roberts, 1993), under the guidance of the APT Human Remains specialist. If scattered cremated remains are present, for example in subsoil or colluvium, it may be necessary to use a combination of methodologies and techniques (including sample sieving) to identify the source of the deposit. At the post-fieldwork stage (assessment and analysis) the Archaeological Contractor(s) will consider the application of modern scientific studies, such as DNA work and isotope analysis.
- 7.3.83 In the event of the discovery of human remains the Archaeological Contractor will notify the National Highways Historic Environment Manager and the ACoW immediately. The National Highways Historic Environment Manager will immediately notify the relevant Local Authority Archaeological Advisors. Remains will be covered and protected and left in situ in the first instance, in accordance with current good practice.
- 7.3.84 In general, excavation of human remains will not extend beyond the limits of the investigation work area; however, it may be followed under the baulk so that it may be lifted in its entirety, provided this will not result in disturbance of further burials, or extend beyond the DCO boundary.
- 7.3.85 The APT human remains specialist will be available to visit a site where human remains have been found to provide specialist advice and to ensure that the work is being carried out in accordance with procedures set out in the SSWSIs.
- 7.3.86 Where inhumation burials are encountered, it is good practice to take samples from the entire lens of soil remaining at the bottom of the grave and divide it into three sections, head, torso and feet.
- 7.3.87 If grave goods are identified and are not subject to block lifting, additional specialist samples should be taken from the areas around the grave goods.
- 7.3.88 Cremation deposits should be subject to sampling and assessment for charcoal, charred plant remains, artefacts and the recovery of human bone.
- 7.3.89 Where un-urned cremations are suspected or identified, these will be subject to 100% sampling. Where large deposits of pyre debris are identified the APT human remains specialist will be contacted to devise an appropriate strategy for excavation and sampling. The strategy will be developed at site consultation meeting(s) between the Archaeological Contractor(s), the National Highways Historic Environment Manager, [the relevant Historic England Regional Science Advisor](#) and the relevant Local Authority Archaeological Advisors. It may be beneficial to consider half sectioning the excavation of un-urned cremations to aid an understanding of the vertical distribution of the deposit, the deposit may then be excavated in spits.
- 7.3.90 Larger fragments of charcoal (>2cm diameter) will be individually sampled (hand recovered) as specialist samples and the location of these samples

recorded on the resulting plan and section drawing; the location of specialist samples will be surveyed in.

- 7.3.91 It is good practice to block lift cremation urns to allow for X-radiography and excavation under laboratory conditions. The APT conservator or field staff experienced in lifting cremation urns will be present when lifting takes place. In the first instance, the APT conservator will be contacted for advice.
- 7.3.92 In addition to traditional osteological recording, post-excavation osteological assessment will include consideration of recently developed microscopic, biomolecular, imaging and other methods for the study of human remains and the potential of these techniques to meet the research questions relevant to the project. Where research questions of the project and the aims and objectives identified in the SSWSIs can be addressed through recently developed microscopic, biomolecular, imaging and other methods for the study of human remains, the Archaeological Contractor(s) will consult with the National Highways Historic Environment Manager, the Historic England Regional Science Advisor and the relevant Local Authority Archaeological Advisors for further advice prior to analysis being undertaken. The National Highways Historic Environment Manager will approve the proposals for scientific study at the assessment and analysis stages.

Treasure

- 7.3.93 Any artefacts which are recovered that fall within the scope of the Treasure Act 1996 and Treasure (Designation) Order 2002 will be reported to the National Highways Historic Environment Manager. The National Highways Historic Environment Manager will contact His Majesty's Coroner for the relevant area and will ensure that the Treasure regulations are enforced and that all the relevant parties are kept informed. The relevant Finds Liaison Officer for the Portable Antiquities Scheme, relevant Local Authority Archaeological Advisors and Historic England will also be notified immediately. A list of finds that have been collected that fall under the Treasure Act and related legislation will be included in the fieldwork report.

Strip, map and sample excavation

- 7.3.94 Strip, Map and Sample Excavation (SMS) is defined in Paragraph 6.4.30 to 6.4.34 above and Table 3.1. The following general approach will apply for SMS. Sites that require investigation by SMS are identified in Table 9.1 and Table 9.2, but new areas may arise from emerging results, detailed design and unexpected discoveries.
- 7.3.95 Sites designated for SMS will be stripped with mechanical plant as set out in the SSWSIs. Topsoil, subsoil or other overburden that does not contain material relevant to the research objectives will be removed to the correct archaeological horizon under archaeological supervision. The relevant horizon will be informed by the evaluation results, the research framework, and the research aims and objectives identified in the SSWSIs. The sequencing of stripping, location of soil storage areas and arrangements for backfilling, together with other relevant logistical considerations, will be set out in a Method Statement.
- 7.3.96 Following stripping, the exposed archaeological remains will be surveyed using electronic survey-grade equipment to create a detailed digital pre-excavation plan. In accordance with the research framework and the research objectives

identified in the SSWSIs, a strategy based on this plan will be implemented for hand excavation of key features to recover artefactual and scientific dating evidence. At the same time selected feature complexes would be subject to further hand excavation designed to resolve stratigraphic relationships.

7.3.97 The proportion of features excavated will be determined by the significance of the remains, the research framework, and the site-specific research objectives developed in the SSWSIs and in consultation with relevant APT specialists.

7.3.98 The following minimum sampling requirements will be used as a standard, but these may be varied to suit the research value of the remains, subject to agreement between National Highways Historic Environment Manager, the Archaeological Contractors the ACoW and the relevant Local Authority Archaeological Advisors and Historic England if required.

- a. **Linear features:** A minimum sample in length not less than 1m long, where the depositional sequence is consistent along the length. Linear features with complex variations of fill type will be sampled sufficiently to understand the sequence of deposition – a minimum of 10% along the length. If appropriate all intersections will be investigated to determine the relationships between features. All termini will be investigated.
- b. **Discrete features:** Pits, post-holes and other isolated features will normally be half-sectioned. If large pits or deposits (over 1.5m diameter) are encountered, then the sample excavated should be sufficient to define the extent and maximum depth of the feature and to achieve the objectives of the sampling but should not be less than 25%.
- c. **Structures:** Each structure will be sampled sufficiently to define the extent form, stratigraphic complexity and depth of the component features and its associated deposits to achieve the objectives of the evaluation. All intersections will be investigated to determine the relationship(s) between the component features. The remains of all upstanding walls will be hand cleaned sufficient to understand their dimensions, extent, composition, sequence and relationships.
- d. **Special or burnt features:** These features should be the subject of 100% excavation. Such features will be identified during pre-excavation planning to enable the input and advice of appropriate archaeological specialists. Where *in situ* burning is identified no excavation shall take place until the possible recovery of samples for scientific dating has been considered.
- e. **Flint scatters:** These should be the subject of 100% excavation. Where associated with buried land surfaces, *in situ* flint scatters will require hand cleaning and will need to be spatially defined in three-dimension to determine the limits of the scatter within the area of investigation. All lithic artefacts with a Maximum Linear Dimension (MLD) of 10mm will require three-dimensional plotting prior to recovery and individually bagged and recorded as registered finds. Non-tool fragments of less than the MLD

Deleted: -

should be bagged according to an appropriate spatial recording system consistent with context.

- f. **Human remains:** refer to Paragraphs 7.3.82 to 7.3.92
- g. **Tree throws:** refer to Paragraph 7.3.60 above.
- h. **Ridge and furrow:** Ridge and furrow will only be recorded to note its alignment. No excavation of furrows is proposed.

Deleted: during

Archaeological trial trenching

- 7.3.99 At the Preliminary Works stage additional trial trenching will be carried out in areas along the Project where, although all evaluation necessary for the purposes of the ES was completed, detailed evaluation was not completed due to access issues, or where a more limited amount of survey work was undertaken. The purpose of the trenching will be to determine the presence/absence, extent, character, condition and significance of the remains in order to inform the detailed mitigation requirements at these locations should it be required.
- 7.3.100 The approach to be employed during this stage of additional trial trenching will be identical to that used during the archaeological evaluation stage (used to inform and confirm the ES findings), and as set out in the Scheme-wide Written Scheme of Investigation for Trial Trenching south of the River Thames in ES Appendix 6.11 (Application Document 6.3) and the Scheme-wide Written Scheme of Investigation for Trial Trenching north of the River Thames in ES Appendix 6.12 (Application Document 6.3). However, the approach shall consider specific provisions of the AMS-OWSI in respect of archaeological excavation, environmental sampling and scientific dating, where relevant.
- 7.3.101 The scope and location of additional trial trenching will be described in a SSWSI that will be prepared by the Archaeological Contractor in consultation with the National Highways Historic Environment Manager, the relevant Local Authority Archaeological Advisors and Historic England. The SSWSIs will be approved by the SoS following consultation with the relevant planning authority (through the relevant Local Authority Archaeological Advisors) and Historic England, prior to works commencing in the area to which each SSWSI applies.

Geoarchaeological and palaeoenvironmental investigations

- 7.3.102 Each area requiring geoarchaeological or palaeoenvironmental assessment should have an array of boreholes or cores, designed in a grid or transects as appropriate to ensure full evaluation across the area. This design should be undertaken by the Archaeological Contractor, who must, as detailed in Section 7.1, have a geoarchaeologist and environmental specialists as part of the project team. The borehole design must take into account the results of the evaluation excavations in ES Appendix 6.8 (Application Document 6.3). and any geotechnical boreholes in the vicinity to maximise data recovery. The methodology, design and any revised or site specific aims must be detailed in a SSWSI to be prepared by the Archaeological Contractor.
- 7.3.103 Each borehole column will be recovered using a windowless sampling rig (for example a Terrier Drilling Rig, Dando Rig or for shallower deposits a power

auger) that will be provided by the Principal Contractor and under the supervision of the Archaeological Contractor. The diameter of the borehole shall be approximately 100mm and the core shall be recovered in plastic tubes (or an appropriate substitute).

- 7.3.104 The location of the borehole will be set out by the Archaeological Contractor's surveyors and shall be surveyed and levelled in three dimensions to Ordnance Survey Grid and Ordnance Datum (OD).
- 7.3.105 A suitably experienced geoarchaeologist shall be present during the preparatory ground disturbance and during rig drilling. This is to ensure that a proper record is made of the depth of deposits and to ensure that samples are collected and labelled appropriately.
- 7.3.106 The Archaeological Contractor should make allowance for the excavation of a starter pit prior to drilling to confirm that no buried services, land drains or other subsurface obstructions are present.
- 7.3.107 Made ground deposits need not be described in detail unless it is relevant to the understanding of site formation processes. The surface of each deposit/the contact the core will be exposed and the sequence of sediments from the borehole shall be described/ logged on site (character and depths of deposits). If possible, a record shall be made of the depth of any water table at the borehole location.
- 7.3.108 Upon completion of the borehole and the recovery of the core, the void left by the sampling rig shall be backfilled by the operator with a suitable material.
- 7.3.109 The core sample shall be sealed, labelled, transported as soon as possible, and stored securely and in appropriate controlled conditions either on site (temporary) or off-site at the assessment stage. It may be necessary to store the core long-term if it is likely to contribute to any future analyses.
- 7.3.110 Where warranted, areas identified for geoarchaeological assessment may be stripped to reveal archaeological features sealed by the colluvium. The requirement will be dependent upon the results of the boreholes and further focus of stripping can be achieved by controlled broad transect samples (2m+). The results of this approach will guide the requirement for removal of overlying deposits by machine, which may need to be undertaken in stages for the exposure of contemporary surfaces and features over a wide area. The hand-excavated transects should be orientated perpendicular to the course of the streams in question, so that they capture in section sedimentary processes such as colluviation and headland formation. In all cases, the requirement for work should be guided by the Archaeological Contractor's geoarchaeologist.
- 7.3.111 All work must be taken in line with Historic England guidance on Geoarchaeology and Environmental Archaeology.
- 7.3.112 A preliminary interpretation of the soil and sediment characteristics of the core will be made, including a summary of the stratigraphy that will characterise the deposit sequence and identify soil/ sediment formation processes. The description of each deposit will include sediment type, inclusions, colour, bedding and nature of contacts to overlying and underlying units. The report will also include appropriate lithological diagrams.

Deleted: -

- 7.3.113 If suitable organic sediment is recovered from the core, samples will be taken for radiocarbon dating, to provide a dating framework for the stratigraphic sequence. The Archaeological Contractor shall make provision for submitting a justified proposal and number of samples for radiocarbon dating.
- 7.3.114 If suitable deposits exist, samples will be submitted for specialist assessment (pollen, diatom/ foraminifera) to identify the potential for past environmental reconstruction.
- 7.3.115 An interim summary assessment report will be produced shortly after completion of the fieldwork to inform the design of any subsequent archaeological mitigation.
- 7.3.116 The final geoarchaeological assessment report will illustrate the sub-surface topography and shall characterise the sediments present on the site and indicate the potential of the core sample taken for environmental reconstruction. If appropriate, it will include a fully justified and costed proposal for analysis and publication.
- 7.3.117 The geoarchaeological assessment will be placed within the context of any previous investigations and assessment work undertaken in the vicinity of each site to aid the interpretation of the deposit sequence.

Palaeolithic and Holocene intrusive fieldwork

- 7.3.118 During the preliminary works phase, a programme of intrusive and non-intrusive investigation will be carried out in line with the methodologies set out in Table F.2 of Appendix 6.6: Lower Thames Crossing: Standalone Palaeolithic Archaeological Assessment and Research Framework (Application Document 6.3).
- 7.3.119 A deposit-led staged approach to Palaeolithic fieldwork will be carried out. The information from the fieldwork will be used to update the Palaeolithic and Quaternary Deposit Model (PQDM) and further proposed fieldwork. Where deposits with Palaeolithic potential occur within 5m of the surface, a programme of trenching and test pitting will be carried out, both informed by and augmented by coring and boreholes.
- 7.3.120 Where the potential for Palaeolithic land surfaces and other significant deposits has been identified, a two-stage approach to mitigation will be implemented.
- 7.3.121 The first stage will include the excavation of test pits a minimum of 10m x 10m to the depth to which the Project has potential to impact the deposits. This will be a substantial excavation requiring protection of the walls of the trench to allow a safe working area at depth. All archaeological and palaeoenvironmental deposits will need to be excavated and recorded and a detailed sampling strategy for scientific analysis and dating developed and revised during the excavation. Alongside the SSWSI, a detailed method statement needs to be developed with the relevant Principal Contractor to ensure the works meet the aims and objectives of the SSWSI.
- 7.3.122 The second stage is an iterative development of the first stage with further works determined by the outcomes of the first stage. The second stage could include further excavation at depth, additional sampling and analysis of deposits, or a process for the sampling of bulk material and retrieval of any archaeological or palaeoenvironmental material. Alongside the SSWSI, a

detailed method statement needs to be developed with the relevant Principal Contractor to ensure the works meet the aims and objectives of the SSWSI.

- 7.3.123 Inaccessible deposits of Palaeolithic potential will be investigated using coring and boreholes.
- 7.3.124 All fieldwork will be carried out in line with the outline Palaeolithic Written Scheme of Investigation presented in Annex C, an overarching Palaeolithic Written Scheme of Investigation, and individual SSWSI developed in accordance with relevant national, regional and local guidance, including Kent County Council's Specification for Detailed Palaeolithic Excavation.

Deleted: being developed by the University of Southampton...

Deleted: SSWSIs.

Monitoring during construction

Archaeological monitoring and recording

- 7.3.125 The following general approach will apply for Archaeological Monitoring and Recording during preliminary and main works stages.
- 7.3.126 Sites that require monitoring during construction activities and investigation will be those that are identified in Table 9.1 and Table 9.2 but may also include new areas that arise as a result of emerging results, detailed design and unexpected discoveries.
- 7.3.127 Sites designated for Archaeological Monitoring and Recording will be stripped with mechanical plant as set out in the SSWSIs. The Main Works Contractor's preferred method of working will be subject to archaeological supervision and control. Topsoil, subsoil or other overburden that does not contain datasets relevant to the research objectives will be stripped by a mechanical excavator fitted with a toothless bucket to the correct archaeological horizon, under the supervision of the Archaeological Contractor. The relevant horizon will be informed by the evaluation results, the Research Framework and the research aims and objectives identified in the SSWSIs. The sequencing of stripping, together with other relevant logistical considerations will be set out in a Method Statement.
- 7.3.128 Following stripping, if archaeological remains are identified they will be surveyed using electronic survey-grade equipment to create a detailed digital pre-excavation plan. In accordance with the ARA and the aims and objectives that will be identified in each SSWSI, a strategy based on this plan will be implemented for hand excavation of key features to recover artefactual and scientific dating evidence. At the same time selected feature complexes would be subject to further hand excavation designed to resolve stratigraphic relationships.
- 7.3.129 The Main Works Contractor will allow sufficient time for the investigation of the archaeological remains. The National Highways Historic Environment Manager and the ACoW in consultation with the relevant Local Authority Archaeological Advisors and if appropriate, Historic England, will determine the scope of work and timetable for the completion of the investigation at each site. Vehicles and other plant will not be permitted to track over areas that contain remains until archaeological investigations are complete, or until the ACoW has given permission.

- 7.3.130 The National Highways Historic Environment Manager and the ACoW in consultation with the relevant Local Authority Archaeological Advisors and if appropriate, Historic England will determine access parameters for plant. However, once the parameters have been established, access for plant will be controlled pro-actively by the Archaeological Contractor(s). In the event of genuinely different circumstances further consultation (as part of normal or additional site meetings) would be anticipated.
- 7.3.131 Modification of the works specification may be required during the investigations to enable detailed recording to take place, and to allow adequate time within the construction programme in the event of important discoveries. In this situation a revised SSWSI will be prepared by the Archaeological Contractor(s) in consultation the National Highways Historic Environment Manager and the ACoW in consultation with the relevant Local Authority Archaeological Advisors and if appropriate, Historic England, prior to works commencing in the area to which the SSWSI applies.
- 7.3.132 In the event of an unexpected discovery requiring further investigation (that is, a significant find that was not predicted as a result of the evaluation), the provisions set out above will apply. A site consultation meeting will be held which will consider the specific nature of any unexpected archaeological remains and the potential impacts of any construction activity on the unexpected archaeological remains. The outcomes of this meeting will inform any further archaeological work and the extent of any stand-off beyond 10m that may be required. The area will be fenced off, cleaned archaeologically and recording works completed, in line with a revised SSWSI prepared by the National Highways Historic Environment Manager and the ACoW in consultation with the relevant Local Authority Archaeological Advisors and if appropriate, Historic England. In accordance with Requirement 9 of the Draft Development Consent Order (Application Document 3.1), any unexpected finds must be retained in situ and reported to the relevant planning authority as soon as reasonably practicable. No construction can take place for 14 days from the date of such finds being reported unless otherwise agreed in writing by the Secretary of State. If the relevant planning authority finds that further investigation is needed, no construction shall take place within a minimum of 10 metres of the remains until further investigation and recording including details to be agreed by the Secretary of State and approved by the relevant planning authority.

8 Reporting, publication and dissemination

- 8.1.1 Following the completion of the fieldwork, all finds and samples will be processed (cleaned and marked). Each category of find or environmental/industrial material will be examined by a suitably qualified specialist so that the results can be included in the Post-Excavation Assessment Report (PEAR) to be produced at the end of the investigations.

8.2 Interim statements

- 8.2.1 Interim statements will be prepared and submitted to the National Highways Historic Environment Manager. The purpose of each interim statement is to provide a basic account of the results of the investigations at each site to inform the progress meetings. Interim statements will be prepared within a set time frame following completion of fieldwork at the relevant site. This time frame will be decided by the National Highways Historic Environment Manager prior to the commencement of the post-excavation work. The interim statement will include:
- A summary of the results
 - A draft or sketch plan of each archaeological area or site
 - A quantification of the primary archive including finds and samples
 - Identify any issues that have arisen to ensure that there is integration across the Project between sites and phases
 - A programme of work and schedule for the completion of the PEAR

8.3 Post Excavation Assessment Report (PEAR)

- 8.3.1 The Archaeological Contractor(s) will meet the set time frames in order that the post- excavation assessment, analysis, and publication phases can be programmed and resourced properly, and so that the completion date for all construction and post-excavation works can be met.
- 8.3.2 The results from several fieldwork interventions may be combined and treated as one site for the purposes of the post-excavation assessment and analysis stages. The results from earlier investigations (evaluation surveys and excavations) will also be assessed/reviewed by the Archaeological Contractor(s) where it contributes to an understanding of the site and addresses the research framework and aims and objectives of the SSWSIs. Following the completion of the post-excavation assessment, the original project objectives will be reviewed to determine the scope of any analysis and publication.
- 8.3.3 The preparation of the project archive, post-excavation assessment and subsequent analysis and publication phases will be undertaken in accordance with DMRB (LA116), the SSWSIs and Historic England guidelines (Historic England, 2015a), and other relevant archaeological standards and national guidelines. The different phases will be completed within a set time frame following completion of fieldwork, as agreed between the Archaeological Contractor and the National Highways Historic Environment Manager in consultation with relevant Local Authority Archaeological Advisors and, if relevant, Historic England.

- 8.3.4 The precise format of the reports is dependent upon the findings of the investigations, but the PEAR will contain the following:
- a. A non-technical summary
 - b. Site location
 - c. Brief archaeological, historical and project background
 - d. Methodology
 - e. Aims and objectives
 - f. Results – factual data statements (stratigraphic, artefactual, environmental, initial scientific dating results)
 - g. Statements of potential (stratigraphic, artefactual, environmental)
 - h. Statements regarding immediate and long-term storage and curation
 - i. Review of original aims and objectives
 - j. Statement of the significance of the results in their local, regional, national and international context
 - k. Archaeological Research Design (ARD) that sets out how the research framework and research aims and objectives of the SSWSIs can be addressed at the analysis stage
 - l. Post-excavation analysis method statements
 - m. Recommendations for analysis, reporting and publication (including a synopsis of the proposed contents)
 - n. Proposed resources and programming (task list linked to key personnel, time required, cost and key research questions that the task will answer or facilitate and programme cascade chart)
 - o. General and detailed plans showing the location of the investigation areas accurately positioned on an OS base with grid co-ordinates and a plan of the identified archaeological remains (to a known scale)
 - p. Detailed plans and sections/profiles, deposit models etc., to support the narrative
 - q. Detailed stratigraphic matrix for each area excavated and how the areas interlink
 - r. Photographs and illustrations, including 3D models
 - s. Bibliography
 - t. A cross-referenced index to the project archive and summary of contexts
 - u. Appendices containing specialist reports

- 8.3.5 The PEAR and Archaeological Research Design (ARD) will be submitted to the National Highways Historic Environment Manager for review and

comment. The Archaeological Contractor will address any comments that the National Highways Historic Environment Manager may have. The National Highways Historic Environment Manager will issue the revised draft report to relevant Local Authority Archaeological Advisors and Historic England for comment. In finalising the report, the Archaeological Contractor will take account of these comments.

8.3.6 The scope of the analysis and publication report will be dependent upon the assessment and future discussions to be held with the National Highways Historic Environment Manager, relevant Local Authority Archaeological Advisors and Historic England. The analysis stage will be undertaken in accordance with the ARD and will lead to the compilation of a research archive and the production of integrated report texts and illustrations for publication.

8.3.7 In accordance with the principles of Management of Research Projects in the Historic Environment (MoRPHE) (Historic England, 2006) and the Management of Archaeological Projects, 2nd Ed (MAP2) (Historic England, 1991), a staged programme of post-excavation assessment and reporting will be carried out, to commence on completion of archaeological mitigation fieldwork. The terminology used in relation to this is 'project design' and 'updated project design'. In this context, 'project' references the archaeological post-excavation project and not the Proposed Development. This 'project design' and 'updated project design' will be developed in consultation with key stakeholders (Historic England, the archaeological and historic building advisors to the Local Planning Authorities) and agreed by the relevant Local Authority Archaeological Advisors.

Deleted: -

8.4 Conservation and assessment

8.4.1 Following (or, where suitable, during) fieldwork, the findings will be assessed against the original project design to determine the extent to which the original research aims have been met, and to identify any new research questions to be incorporated in a post-excavation project design.

8.4.2 A post-excavation assessment report will be produced, and this report will form part of the project archive. It will include a statement of the quantity and perceived quality of the data in the site archive, a statement of the archaeological potential of the data to answer the project research aims, and recommendations on the analysis and data storage and curation requirements.

8.4.3 After processing, including conservation, recording and marking, the finds assemblage from the mitigation must be assessed to give an overview of its potential to meet the research aims of the project. The value of the archaeological material for research and/or educational use beyond the terms of the project design should also be recorded. The recommendations for the extent or depth of further analysis of all, or selected components of, the finds assemblage will be given and justified at this stage and will contribute to the updated project design. The assessment will also determine the resource requirements for analysis and identify conservation needs both for analysis and long-term storage and curation. Further analysis should not proceed without the assessment.

8.4.4 Specialist assessment and site narratives would be prepared for inclusion in an updated project design. This would be prepared on completion of the specialist

assessment, providing a scope for the analysis, reporting and publication of the findings.

8.5 Analysis and reporting

- 8.5.1 The project-specific research aims would be addressed in determining the scope for further specialist analysis. This would be carried out in line with the agreed updated project design and against measurable programme milestones, to ensure a reasonable and timely programme for the final publication and public dissemination of the results.
- 8.5.2 As a minimum, reports will be produced and deposited with the relevant Historic Environment Records within a reasonable and agreed timescale from completion of fieldwork.

8.6 Archiving

- 8.6.1 All reasonable steps will be taken to obtain the agreement of the landowner to the deposition of the full project archive, and transfer of title to the relevant repository or repositories before mitigation commences.
- 8.6.2 An archiving strategy, including digital archiving will be developed prior to the preparation of any SSWSIs.
- 8.6.3 The relevant repository or repositories would be consulted before the archive is prepared regarding the specific requirements for the archive deposition and curation, and regarding any specific cost implications of deposition, including the long-term storage of material requiring special conditions, such as relative humidity and temperature.
- 8.6.4 Where there is the potential for deposition in a relevant repository or repositories to be delayed, this, and any potential costs arising, should be clearly identified.
- 8.6.5 If no relevant repository or repositories are identified, the Project will ensure the storage of the archive until an appropriate repository is available.
- 8.6.6 In addition to the deposition of project reports and archive with the relevant Local Authority Archaeological Advisors, an electronic record of the project details will be created through OASIS. The project record would include technical details for each technique used in the project. Subject to any contractual requirements on confidentiality, copies of the OASIS record will be integrated into the relevant local and national records and published through the Archaeology Data Service ArchSearch catalogue.

8.7 Digital data

- 8.7.1 A strategy for digital data will be developed setting out the requirements for the management and preservation of digital data created during the course of the Project.
- 8.7.2 Digital data and digital finds information will be archived to national standards and will be transferred at the end of the Project to a suitable facility or collections repository where it can be properly accessed, curated and

[maintained \(such as Archaeology Data Service \(University of York\), or other cloud based service\).](#)

8.8 Publication

- 8.8.1 The Project is likely to provide scope for additional and more complex reporting, through for example a period or regional journal, stand-alone 'monograph' publication and/or popular publication. In addition, popular publications that include, for example, reconstruction drawings and non-technical summaries could be provided to make the results of the onsite mitigation recording more publicly accessible. A programme and strategy for the publication, and public dissemination of the results of the archaeological programme of works will be provided in the updated project design.

9 Location of heritage assets requiring mitigation

Deleted: archaeological

- 9.1.1 mitigation is required across the Project at the locations identified on Figure 2. For the purposes of this dAMS-OWSI those areas are still shown as individual Heritage Assets. The following tables set out proposed mitigation.
- a. Table 9.1 identifies specific heritage assets South of the River Thames and describes the proposed mitigation to record those assets.
 - b. Table 9.2 identifies specific heritage assets North of the River Thames and describes the proposed mitigation to record those assets.
 - c. Table 9.3 identifies the historic buildings and describes the proposed mitigation to record those assets.
 - d. Table 9.4 identifies designated heritage assets with the potential to be affected by vibration and includes the source of vibration.
 - e. Table 9.5 identifies non-designated heritage assets with the potential to be affected by vibration and includes the source of vibration.
- 9.1.2 The assets listed in Table 9.4 and Table 9.5 would be subject to condition surveys, as described in mitigation type 2.3 Historic Building Recording (Table 3.1).

Deleted: Archaeological

Table 9.1 Proposed mitigation on specific heritage assets South of the River Thames

Heritage Asset Number	Name	Mitigation Type
675	A group of pits of uncertain date, situated on the chalk on the eastern edge of Gravesend.	Strip, map and sample excavation (AMS 4.3)
677	Bronze Age/Iron Age trackway west of Thong	Strip, map and sample excavation (AMS 4.3)
703	Trackway with flanking ditches	Strip, map and sample excavation (AMS 4.3)
762	The earthworks of two possible Post-Medieval woodland banks and flanking ditches, Claylane Wood	Archaeological topographic/earthwork survey (AMS 2.1)
763	The earthwork of a possible Post-Medieval sand pit can be seen in Claylane Wood	Archaeological topographic/earthwork survey (AMS 2.1)
774	Possible Late Prehistoric or Roman Enclosure cropmark to the north of Harts Hill.	Detailed excavation (AMS 4.2)
775	The cropmarks of a probable Later Prehistoric enclosure and associated boundary ditch situated on the eastern slope of a coombe on the eastern edge of Gravesend.	Detailed excavation (AMS 4.2)

Heritage Asset Number	Name	Mitigation Type
779	Cropmarks of Iron Age or Roman field boundaries	Strip, map and sample excavation (AMS 4.3)
781	The earthwork of a Post-Medieval water channel situated on the southern edge of Filborough Marshes.	Archaeological topographic/earthwork survey (AMS 2.1)
787	A Post-Medieval field boundary surviving as hedgerows, banks and a below-ground ditch	Strip, map and sample excavation (AMS 4.3)
788	A linear ditch, possibly a later prehistoric or Roman field boundary seen as a cropmark	Strip, map and sample excavation (AMS 4.3)
793	The cropmarks of two possible Post-Medieval chalk pits, situated to the north of Harts Hill, located within an area of dense archaeological activity	Strip, map and sample excavation (AMS 4.3)
796	The cropmark of a ditch, maybe Roman in date.	Strip, map and sample excavation (AMS 4.3)
798	The cropmarks of two ditches of uncertain date, west of Muggins Lane and less than a metre wide.	Strip, map and sample excavation (AMS 4.3)
801	The remains of field boundary banks, situated on the eastern edge of Gravesend south of Chalk.	Archaeological topographic/earthwork survey (AMS 2.1)
802	The remains of three field boundary banks, situated on the eastern edge of Gravesend south of Chalk.	Archaeological topographic/earthwork survey (AMS 2.1)
803	The remains of three possible Post-Medieval field banks, situated to the south of Chalk.	Archaeological topographic/earthwork survey (AMS 2.1)
804	The cropmark of a continuation of an east-west trackway, situated to the south of Chalk.	Strip, map and sample excavation (AMS 4.3)
805	The slight earthwork remains of a Post-Medieval chalk pit. This oval chalk pit survives as a slight depression within an arable field, with archaeological activity in the vicinity.	Archaeological topographic/earthwork survey (AMS 2.1)
1302	St Thomas's Well	Detailed excavation (AMS 4.2)
1306	Medieval settlement, Henhurst Dale	Detailed excavation (AMS 4.2)
1324	Second World War RAF camps, Ashenbank Wood	Recording of above-ground heritage assets (AMS 2.0)
1331	World War Two RAF camp dispersal site for RAF Gravesend	Recording of above-ground heritage assets (AMS 2.0)
1362	Site of barrow (contracted primary; five secondary burials), cropmark	Detailed excavation (AMS 4.2)
1372	A group of rectilinear enclosures	Detailed excavation (AMS 4.2)

Deleted: Thomas's

Heritage Asset Number	Name	Mitigation Type
1396	Cropmark settlement of probable Bronze Age to Roman date including trackways, pits and ringditches	Detailed excavation (AMS 4.2)
1398	Possible enclosure fragment → cropmark	Strip, map and sample excavation (AMS 4.3)
1409	Possible field system → cropmark	Strip, map and sample excavation (AMS 4.3)
1423	Prehistoric and undated pits and ditches	Strip, map and sample excavation (AMS 4.3)
1428	Possible boundary ditch → cropmark	Strip, map and sample excavation (AMS 4.3)
1429	Thong Second World War light anti-aircraft battery, Thong Lane, Gravesend	Recording of above-ground heritage assets (AMS 2.0)
1436	Possible boundary ditch → cropmark	Strip, map and sample excavation (AMS 4.3)
1454	AA battery, Gravesend	Recording of above-ground heritage assets (AMS 2.0)
1459	Gravesend airport (site)	No mitigation proposed
1469	Possible Bronze Age Field System, Singlewell	Strip, map and sample excavation (AMS 4.3)
1515	Earthworks, Shorne	Archaeological topographic/earthwork survey (AMS 2.1)
1520	Iron Age ditch, Singlewell	Strip, map and sample excavation (AMS 4.3)
1524	Late Iron Age/Early Roman enclosure, east of Claylane Wood	Detailed excavation (AMS 4.2)
1547	Prehistoric and medieval features along the A2 Pepperhill to Cobham widening scheme, site J, Pond C and <u>Bodey's Yard</u>	Detailed excavation (AMS 4.2)
1579	Late Iron Age site, Thong Lane	Detailed excavation (AMS 4.2)
1584	Round barrow with concentric ditches	Detailed excavation (AMS 4.2)
1595	Bronze Age Barrow with biconical urn	Detailed excavation (AMS 4.2)
1596	Rectilinear Feature, Cropmark	Strip, map and sample excavation (AMS 4.3)
1598	Cropmark of former WWII site	Strip, map and sample excavation (AMS 4.3)
1600	Roman trackway and multiperiod enclosure site	Detailed excavation (AMS 4.2)
1603	Circular structure → possible hut circle (cropmark)	Detailed excavation (AMS 4.2)

Deleted: -

Deleted: -

Deleted: -

Deleted: -

Deleted: Bodey's

Deleted: -

Heritage Asset Number	Name	Mitigation Type
1604	Circular enclosed settlement with entrance to west	Detailed excavation (AMS 4.2)
1606	Rectangular enclosed settlement cropmark	Detailed excavation (AMS 4.2)
1607	Roman rectangular enclosure	Detailed excavation (AMS 4.2)
1608	Sub-circular Iron Age to Roman settlement enclosure	Detailed excavation (AMS 4.2)
1609	Pits, Cropmark	Strip, map and sample excavation (AMS 4.3)
1620	Prehistoric funerary or settlement activity	Detailed excavation (AMS 4.2)
1622	Enclosures and cropmarks	Detailed excavation (AMS 4.2)
1662	Neolithic Mortuary Enclosure or Long Barrow (?), Tollgate	Preservation in situ and protective fencing (AMS 1.0)
1663	Ditched Trackway, Tollgate	Strip, map and sample excavation (AMS 4.3)
1668	Early Bronze Age pits and possible field system, Tollgate	Strip, map and sample excavation (AMS 4.3)
1680	Watling Street Roman Road	Archaeological monitoring and recording (watching brief) (AMS 5.1).
1787	Brickworks, identified through research as Brickkilns, possible two different kilns. Possibly destroyed through the A2 widening works.	Strip, map and sample excavation (AMS 4.3)
1813	Barrow of probable Bronze Age date	Detailed excavation (AMS 4.2)
1814	Sub-rectangular enclosure located 100m north of the A226, with multi-period activity from the Late Bronze Age to the Early Roman period	Detailed excavation (AMS 4.2)
1820	Possible Roman enclosure south of Thong. A rectilinear enclosure containing a number of discrete features (possibly pits). Similar in size to other possible Roman enclosures in the area.	Detailed excavation (AMS 4.2)
1821	Bronze Age to Iron Age boundary ditch.	Strip, map and sample excavation (AMS 4.3)
1822	Several cottages shown on the Cobham Tithe map of 1845 (CTR 96B) and also the OS maps of 1872 and 1897 but are not shown on mapping after this so they must have been demolished. Described as pightle and cottage in the ward schedule	Strip, map and sample excavation (AMS 4.3)
1998	Area of built infrastructure for Cobham claypit	Recording of above-ground heritage assets (AMS 2.0)

Deleted: -

Heritage Asset Number	Name	Mitigation Type
2291	Site of multi-period Prehistoric and Roman activity	Detailed excavation (AMS 4.2)
2298	Iron Age Rectangular Enclosure	Preservation in situ and protective fencing (AMS 1.0)
2308	Sub-circular Iron Age to Roman enclosure and smaller circular enclosure	Detailed excavation (AMS 4.2)
2461	Gadshill School Second World War air raid wardens post, Gravesend Road, Higham	Recording of above-ground heritage assets (AMS 2.0) and reinforcement or remedial works if required
2512	Cobham Coal Mine, Scalers Hill, Cobham	Strip, map and sample excavation (AMS 4.3)
3126	Roman activity, Henhurst Road	Detailed excavation (AMS 4.2)
3185	Northumberland Bottom	Detailed excavation (AMS 4.2)
3535	Medieval features along the A2 to Pepperhill to Cobham widening scheme, site J, Pond C and Bodey's Yard	Detailed excavation (AMS 4.2)
4180	Potential below-ground remains of former poultry yard in Cobham Park	Strip, map and sample excavation (AMS 4.3)
1599	Possible Anglo-Saxon burial ground, Claylane Wood	Archaeological evaluation to ascertain if asset is located within the Application Site. Additional mitigation measures (archaeological excavation and recording) would be implemented if asset is identified within the Application Site.
3530	Bronze Age Enclosure north of Shorne Ifield Road	Detailed excavation (AMS 4.2)
3640	Buried Soils of potential Late Glacial/Upper Palaeolithic date	Detailed excavation (AMS 4.2)
3643	Buried soils of Mesolithic to Neolithic horizons of activity	Detailed excavation (AMS 4.2)
3663	Area of Mesolithic/Neolithic activity	Detailed excavation (AMS 4.2)
3667	Neolithic pit and flint	Strip, map and sample excavation (AMS 4.3)
3641	Neolithic activity, pit containing large flint assemblage and pottery	Detailed excavation (AMS 4.2)
3650	Multiperiod settlement activity west of Thong	Detailed excavation (AMS 4.2)
3644	Bronze Age pit- possible waterhole.	Strip, map and sample excavation (AMS 4.3)

Deleted: Bodey's

Heritage Asset Number	Name	Mitigation Type
3655	Romano-British cremation burial, isolated with possible association to former settlement 1597.	Detailed excavation (AMS 4.2)
3658	Medieval quarrying	Archaeological topographic/earthwork survey (AMS 2.1)
3642	Early Prehistoric flint assemblage within quarry or sink hole	Detailed excavation (AMS 4.2)
3767	Colluvium deposits containing Palaeolithic struck flints possibly associated with a concentration of activity on higher ground of the dry valley located south of the A226.	Detailed excavation (AMS 4.2)
3737	Mesolithic flint microlith identified in a ditch feature.	Strip, map and sample excavation (AMS 4.3)
3772	Deeply stratified colluvium dating from Mesolithic onwards	Detailed excavation (AMS 4.2)
3782	Neolithic, Bronze Age and potentially associated undated activity. Pits, ditches, flint and foundation/surface of rammed chalk and flint	Detailed excavation (AMS 4.2)
3773	Neolithic and Bronze Age cremations and burnt mound	Detailed excavation (AMS 4.2)
3793	Multi-period Bronze Age, Iron Age and Roman activity	Detailed excavation (AMS 4.2)
3770	Isolated Bronze Age pit	Strip, map and sample excavation (AMS 4.3)
3786	Large Late Bronze Age to Middle Iron Age boundary ditch	Strip, map and sample excavation (AMS 4.3)
3802	Probable Middle Bronze Age cremation cemetery	Detailed excavation (AMS 4.2)
3742	Bronze to Iron Age settlement complex	Detailed excavation (AMS 4.2)
3743	Bronze Age to Iron Age ditch	Strip, map and sample excavation (AMS 4.3)
3741	Bronze Age to Iron Age trackway and undated pits and ditches	Strip, map and sample excavation (AMS 4.3)
3786	Large Late Bronze Age to Middle Iron Age boundary ditch	Strip, map and sample excavation (AMS 4.3)
3752	Romano-British ditch, possible agricultural enclosure	Detailed excavation (AMS 4.2)
3805	Area of dispersed undated, Prehistoric and Roman ditches and pits. Roman metalised trackway/holloway	Strip, map and sample excavation (AMS 4.3)

Heritage Asset Number	Name	Mitigation Type
3756	Medieval to Post-Medieval field boundary ditches	Strip, map and sample excavation (AMS 4.3)
4415	Large but shallow Late Bronze Age or Early Iron Age pit	Strip, map and sample excavation (AMS 4.3)
3745	Undated cremations, cenotaph cremations, pits and ditches	Detailed excavation (AMS 4.2)
3804	Partial Neonatal Skeleton of unknown date	Strip, map and sample excavation (AMS 4.3)
3796	Undated pits and postholes	Strip, map and sample excavation (AMS 4.3)
4619	Chalk Parish Boundary	Strip, map and sample excavation (AMS 4.3)
3751	Roman enclosure	Detailed excavation (AMS 4.2)
3740	Multi-period settlement activity	Detailed excavation (AMS 4.2)
3749	Iron Age granary, pits and undated posthole	Detailed excavation (AMS 4.2)
4425	Undated ditches, pit with burnt animal remains, pit or ditch terminus	Detailed excavation (AMS 4.2)
3773	Late Neolithic to Early Bronze Age burnt mound and Bronze Age cremation	Detailed excavation (AMS 4.2)
4426	Long undated ditch on a NNE-SSW alignment	Strip, map and sample excavation (AMS 4.3)
798	ATT WSI no. T, HEA/NMP 1551441	Strip, map and sample excavation (AMS 4.3)
3774	Possible Burnt Mound	Detailed excavation (AMS 4.2)
4427	Possible site of Roman building	Detailed excavation (AMS 4.2)
3806	Undated pits and ditch	Strip, map and sample excavation (AMS 4.3)
4428	Cropmark of a round barrow approx. 26m in diameter, WSI area no. T	Detailed excavation (AMS 4.2)
4429	Undated pits and ditches, one Bronze/Iron Age ditch	Strip, map and sample excavation (AMS 4.3)
4430	Possible ring ditch 10m in diameter	Detailed excavation (AMS 4.2)
3798	Area of dispersed undated ditches, pits and postholes north of the A226	Strip, map and sample excavation (AMS 4.3)
3582	Pit and ditches of Middle Bronze Age to Iron Age date	Strip, map and sample excavation (AMS 4.3)
3584	Medieval activity south of Higham Road suggesting nearby settlement	Strip, map and sample excavation (AMS 4.3)

Heritage Asset Number	Name	Mitigation Type
4553	Pilgrim's Way/North Downs Way	Strip, map and sample excavation (AMS 4.3)
4595	Multiple phases of Prehistoric activity associated with buried land surfaces within colluvial layers 4594	Detailed excavation (AMS 4.2)
4596	Possible trackway/Holloway	Strip, map and sample excavation (AMS 4.3)
4558	Probable Late Iron Age to Roman cremation cemetery	Detailed excavation (AMS 4.2)
4610	Below-ground remains of a holloway with metalled sections and flanking ditches	Strip, map and sample excavation (AMS 4.3)
4608	Cropmarks of a possible trackway	Strip, map and sample excavation (AMS 4.3)
4609	Cropmarks of a short section of a possible trackway	Strip, map and sample excavation (AMS 4.3)
4612	Series of linear cropmarks on different alignments	Strip, map and sample excavation (AMS 4.3)
1474	Possible Bronze Age barrow, Randall Wood, Shorne	Detailed excavation (AMS 4.2)
1557	Site of 6 Nissan Huts, located on land off Woodlands Lane, Shorne, Gravesham	Archaeological excavation and recording
1558	V1 bomb site off Woodlands Lane, Shorne, Gravesham	No mitigation proposed
4620	Chalk Parish Boundary	Strip, map and sample excavation (AMS 4.3)
1577	Site of 6 Nissen Huts, located on land off Woodlands Lane, Shorne, Gravesham	Recording of above-ground heritage assets (AMS 2.0)
1578	V1 bomb site off Woodlands Lane, Shorne, Gravesham	No mitigation proposed
4123	Post-Medieval chalk pit	Archaeological topographic/earthwork survey (AMS 2.1)

Deleted: Pilgrim's

Deleted: 4745

Table 9.2 Proposed mitigation on specific heritage assets North of the River Thames

Heritage Asset Number	Name	Mitigation Type
7	Orsett Causewayed Enclosure	Detailed excavation (AMS 4.2)
29	Medieval site at Grove Barns, South Ockendon	Detailed excavation (AMS 4.2)
30	Post Medieval site at Grove Barns, South Ockendon	Detailed excavation (AMS 4.2)

Heritage Asset Number	Name	Mitigation Type
91	Relict sea-wall, East Tilbury saltings	Archaeological excavation and recording
97	Signpost at Baker Street, Orsett	Asset to be fenced to prevent accidental impact, or if this not possible to be removed during construction and replaced in same location or as close as possible on completion of works.
104	Land at East Tilbury and Linford Area of Prehistoric ritual landscape and Roman field boundaries	Archaeological excavation and recording
109	Green Lane	Archaeological excavation and recording
118	Mar Dyke	Archaeological excavation and recording
117	Cropmarks of a possible round barrow at Redcrofts Farm	Archaeological excavation and recording
144	Mucking Marsh	Archaeological excavation and recording
161	Barvilles Solar Farm, East Tilbury, Thurrock	Archaeological excavation and recording
173	M25 → Ockendon Cutting Palaeolithic watching brief → M25026.11	Archaeological excavation and recording
184	Near Red Crofts Farm	Archaeological excavation and recording
187	North of South Ockendon	Archaeological excavation and recording
189	West of Redcrofts Farm	Archaeological excavation and recording
194	Orsett-Baker Street	Archaeological excavation and recording
195	Orsett-Baker Street	Archaeological excavation and recording
196	Orsett-Baker Street	Archaeological excavation and recording
197	Orsett-Baker Street	Archaeological excavation and recording
207	Orsett-Causewayed Enclosure	Archaeological excavation and recording. Tallest features within Brentwood Road compound to be located in southern part of compound.
210	Orsett-Causewayed Enclosure	Archaeological excavation and recording. Tallest features within Brentwood Road compound to be located in southern part of compound.
211	Orsett-Causewayed Enclosure	Archaeological excavation and recording
212	Orsett-Causewayed Enclosure (features in the vicinity of) including (2570)	Archaeological excavation and recording
213	Orsett-Causewayed Enclosure (features in the vicinity of) including (3574)	Archaeological excavation and recording
219	Nevilles Farm	Archaeological excavation and recording

Deleted: -

Deleted: -

Heritage Asset Number	Name	Mitigation Type
220	Orsett- Barrington's Farm, Loft's Farm	Archaeological excavation and recording
229	Fen Lane, North-west of Orsett. Possible medieval moat	Archaeological Excavation and Recording
231	A series of heavily truncated ditches and small number of pits and postholes probably representing Prehistoric field systems and settlement-periphery activity, West of Nevilles Farm	Archaeological excavation and recording
236	Orsett- Barrington's Farm-Orsett Cock, trial trenching of fire station	Archaeological excavation and recording
239	Orsett-Orsett Cock	Archaeological excavation and recording
240	Orsett-Orsett Cock	Archaeological excavation and recording
186	South of Hall Farm	Archaeological excavation and recording
245	Neolithic, Bronze Age, Iron Age, Roman features near Heath Place	Archaeological excavation and recording
246	North East edge of Grays including	Archaeological excavation and recording
247	Multi-period settlement, industrial and funerary activity at Orsett-Grey Goose Farm	Archaeological excavation and recording
257	North of Heath Place. Trenching provided a Bronze Age to Roman date.	Archaeological excavation and recording
262	West of Whitecrofts Farm including (3565) and (3566)	Archaeological excavation and recording
267	Cropmarks of a moat	Archaeological excavation and recording
288	Alan Williams Turret, Love Lane/Princess Margaret Road, East Tilbury	Archaeological/historic building recording of surviving remains, if physical impact to occur.
312	Spigot Mortar Base, Top of Gun Hill, West Tilbury	Archaeological/historic building recording of surviving remains, if physical impact to occur.
325	N of Rose Cottage, Chadwell St Mary	Archaeological excavation and recording
342	Prehistoric funerary activity NW of High House	Archaeological excavation and recording
344	Cropmarks N of High House	Archaeological excavation and recording
355	Cropmarks SE of Poplars Farm	Archaeological excavation and recording
356	Cropmarks W of Field House Farm, Middle Bronze Age to Middle Iron Age occupation	Archaeological excavation and recording.
357	Cropmarks W of Nevilles Farm	Archaeological excavation and recording
358	Cropmarks S of Orsett Primary School	Archaeological excavation and recording

Deleted: Barrington's

Deleted: Loft's

Deleted: Barrington's

Heritage Asset Number	Name	Mitigation Type
360	Cropmarks SE of Grey Goose Farm	Archaeological excavation and recording
361	Cropmark SE of Redcrofts Farm	Archaeological excavation and recording
365	Linford → Cremation Cemetery (H-CHF93)	Archaeological excavation and recording
379	Horndon to Barking Gas Pipeline → Site 4	Archaeological excavation and recording
410	West Tilbury → Low Street (cremation urns found in a gravel pit)	Archaeological excavation and recording
412	East Tilbury Foreshore	Archaeological excavation and recording
446	East Tilbury → Muckingford Lane	Archaeological excavation and recording
449	Cropmarks at West Tilbury- High House. Originally a large HER polygon called "Enclosures" has now been reduced following LTC trial trench evaluation	Archaeological excavation and recording
450	Cropmark complex East of Mill House, Chadwell St Mary	Archaeological excavation and recording
452	East Tilbury	Archaeological excavation and recording
459	Cropmarks of pits and ditches at West Tilbury → Mill House Farm	Archaeological excavation and recording
477	West Tilbury → Gun Hill, Cropmarks east of Turnpike Lane	Archaeological excavation and recording
479	North of Holford Farm	Archaeological excavation and recording
482	Orsett	Archaeological excavation and recording
487	Mill House	Archaeological excavation and recording
493	Linford	Archaeological excavation and recording
496	A multi-period site with settlement and salt-making industry with activity from the Neolithic to the Early Medieval Period, with subsequent Medieval agricultural activity and an undated unurned cremation	Archaeological excavation and recording
520	Orsett-Collingwood Farm	Archaeological excavation and recording
586	Moor Lane, Queens Gardens, Cranham [cropmark]	Archaeological excavation and recording
594	Ockendon Road, North Ockendon, Havering [possible early medieval cropmarks]	Archaeological excavation and recording
595	Cropmarks of a rectilinear enclosure, pits and ringditches	Archaeological excavation and recording
598	Cropmarks of a trackway of possible Medieval to Post-Medieval date	Archaeological excavation and recording

Deleted: -

Deleted: -

Deleted: -

Deleted: -

Deleted: "

Deleted: "

Deleted: -

Deleted: -

Heritage Asset Number	Name	Mitigation Type
605	Ockendon Road, North Ockendon, Havering [possible prehistoric cropmarks]	Archaeological excavation and recording
611	Ockendon Road, North Ockendon, Havering [undated cropmarks]	Archaeological excavation and recording
633	St Marys Hospital and Chapel	Archaeological excavation and recording
637	Possible Neolithic burial	Archaeological excavation and recording
690	Low Street Station	Archaeological excavation and recording
715	Feature	Archaeological excavation and recording
717	Feature	Archaeological excavation and recording
741	Remains of a Second World War or later radar mast near Coalhouse Fort. Precise location not known.	Archaeological excavation and recording
1789	Cropmarks of a trackway which is probably a continuation of the Iron Age track/funnel associated the enclosure to the south-east (Site 22). There are also a large group of small pits of an unknown date	Archaeological excavation and recording
1790	Cropmarks of former field boundaries forming a field system, these features are visible on the 1st edition OS mapping of the 1880s but may have earlier origins	Archaeological excavation and recording
1798	Cropmarks of a former field boundary visible on the 1st edition OS mapping of the 1880s. No sign of the potential red hills identified from geophysics.	Archaeological excavation and recording
1802	Cropmarks of a possible ring-ditch, that may represent a ploughed-level Bronze Age round barrow. The ring-ditch is not clearly visible on several photographs and may only be a geological mark.	Archaeological excavation and recording
1804	Cropmarks of a possible ring ditch were visible on a single aerial photograph, however the mark is not thought to be archaeological in origin (possible agricultural mark) and was therefore not mapped.	Archaeological excavation and recording
1805	Cropmarks of former field boundaries of a possible late medieval date and two rectangular enclosures.	Archaeological excavation and recording
1808	Seaborough Hall was a medieval manor house that was also used in the post-medieval period. It was demolished in the	Archaeological excavation and recording

Heritage Asset Number	Name	Mitigation Type
	early 20th century and all that remains is a wall adjacent to Brentwood Road	
1810	Green Lane shown on the c.1841 tithe map of North Ockendon	Archaeological excavation and recording
1811	Brick Kiln Field shown on map of the North Ockendon Hall Farm estate dating to 1775	Archaeological excavation and recording
1831	Very shallow linear depression c. 65m east of SM1, possible archaeological feature but could be route of pipe/service.	Archaeological excavation and recording
1832	A pair of circular stone sunken features.	Archaeological excavation and recording
1833	Drainage from Coalhouse Fort (SM14) moat, direction of flow (from fort) SW, N, W and S. Precise route of watercourse along northern section unclear. Info provided by Coalhouse Ranger 04.07.2018.	GPS survey of location
1864	Site of former farmstead of Botney	Archaeological excavation and recording
1867	Uneven ground with possible former field boundary banks. Possible former paddocks now replaced. Banks form rough rectangular shape with possible internal squares. Small trees in field may have associations as remaining extant features if boundaries.	Archaeological excavation and recording
2057	Site of Hobletts Farm, Orsett Fen (potential below-ground archaeological remains, for extant farmhouse see 4164)	Archaeological excavation and recording
2062	Botney Farm, South Ockendon	Archaeological excavation and recording
2078	Cropmarks S of Hill House, Baker Street	Archaeological excavation and recording
3553	Bronze Age to Iron Age enclosed settlement	Archaeological excavation and recording
3554	Bronze Age or Iron Age pit and undated ditches	Archaeological excavation and recording
3559	Medieval quarry pits containing pottery	Archaeological excavation and recording
3567	Late Neolithic to Early Bronze Age pit or ditch terminus.	Archaeological excavation and recording
3568	Isolated ditch dated to the Late Bronze Age to early Iron Age	Archaeological excavation and recording. Preservation in situ of remains located outside Order Limits, where asset was identified.
3572	Bronze Age features	Archaeological excavation and recording

Heritage Asset Number	Name	Mitigation Type
3573	Ditches producing possible Roman pottery	Archaeological excavation and recording
3573	Iron Age to Roman ditch- continuation of trackway.	Archaeological excavation and recording
3575	Continuous roughly linear feature containing much burnt material, may represent a boundary marker	Archaeological excavation and recording
3576	Two linear ditches which match an alignment of two perpendicular linear cropmarks	Archaeological excavation and recording
3577	Remains of brick walls and a possible beam slot relating to the now demolished Seaborough Hall	Archaeological excavation and recording
3588	Undated Trackway	Archaeological excavation and recording
3589	Potential Medieval site	Archaeological excavation and recording
3599	Findspot of a Late Mesolithic backed flint bladelet redeposited in colluvium along with Bronze Age and Iron Age pottery	Archaeological excavation and recording
3615	Romano-British industrial or agricultural feature including short parallel ditches similar to that found within asset 247	Archaeological excavation and recording
3617	Roman ditch and an undated ditch and pit	Archaeological excavation and recording
3623	A series of heavily truncated ditches and small number of pits and postholes probably representing Prehistoric field systems and settlement-periphery activity	Archaeological excavation and recording
3624	A ringditch with a Bronze Age or Early Iron Age pottery vessel within the ditch, West of Nevilles Farm	Archaeological excavation and recording
3625	Late Medieval to Post-Medieval field system	Archaeological excavation and recording
3627	Concentration of Prehistoric activity	Archaeological excavation and recording
3668	Assemblage of redeposited Early Neolithic flint and Bronze Age pottery	Archaeological excavation and recording
3669	Area of dispersed undated, Early Neolithic and Bronze Age pits and ditches, south of Muckingford Road	Archaeological excavation and recording
3670	Rectilinear enclosure of possible Early Medieval date south of Muckingford Road	Archaeological excavation and recording

Heritage Asset Number	Name	Mitigation Type
3671	Round barrow and possible associated flat cemetery south of Muckingford Road	Archaeological excavation and recording
3672	Isolated and tentatively dated Roman ditch	Archaeological excavation and recording
3673	Medieval pit and undated ditch	Archaeological excavation and recording
3674	Early Post-Medieval pits, ditches and possible quarry pits backfilled with waste material	Archaeological excavation and recording
3675	Middle to Late Bronze Age occupation site with pits, ditches, pottery and fired hearth clay	Archaeological excavation and recording
3676	Dispersed Middle Bronze Age and undated pits and ditches	Archaeological excavation and recording
3677	Area of Bronze Age settlement activity	Archaeological excavation and recording
3678	Ditch of late Prehistoric date	Archaeological excavation and recording
3679	Pit of late Prehistoric date	Archaeological excavation and recording
3696	Prehistoric area of activity comprising pits and ditches	Archaeological excavation and recording
3699	Late post-medieval field boundaries	Archaeological excavation and recording
3703	Findspot of Mesolithic or Early Neolithic flints found residually within an undated ditch	Archaeological excavation and recording
3704	Two undated ditches and pit or tree throw containing sherds of Late Bronze Age or Iron Age pottery	Archaeological excavation and recording
3712	Possible Roman agricultural activity with residual Middle Bronze Age to Iron Age potsherd and unstratified Early to Middle Neolithic potsherd	Archaeological excavation and recording
3713	Middle Bronze Age and undated possible ritual and/or domestic activity	Archaeological excavation and recording
3721	Medieval and Post-Medieval settlement periphery activity - pits and ditches with pottery of both periods and butchered animal bones	Archaeological excavation and recording
3722	Undated, Neolithic, Bronze Age, Iron Age, Roman and Early Medieval activity including ditches, pits, an undated pyre material deposition in a tree throw and Early Medieval pottery in a tree throw. Possible ritual activity.	Archaeological excavation and recording
3723	Spread of Neolithic pottery including pit.	Archaeological excavation and recording

Deleted: -

Heritage Asset Number	Name	Mitigation Type
3726	Features dating to the late Bronze Age to Iron Age	Archaeological excavation and recording
3732	Ditch of probable Roman enclosure	Archaeological excavation and recording
3733	Concentration of activity predominately of Prehistoric date but with some Anglo-Saxon to Medieval.	Archaeological excavation and recording
3734	Pit containing 1kg of 13th to 14th century pottery.	Archaeological excavation and recording
3758	Undated ditch feature	Archaeological excavation and recording
3759	Medieval to Early Medieval pit.	Archaeological excavation and recording
3760	Undated ditch feature	Archaeological excavation and recording
3765	Ditch of probable medieval enclosure	Archaeological excavation and recording
3829	Later Medieval enclosures including settlement and industrial activity	Archaeological excavation and recording
3832	Early Bronze Age to Early Iron Age occupation and craftworking	Archaeological excavation and recording; protective fencing during construction
3833	Pit containing Middle Bronze Age pottery	Archaeological excavation and recording
3835	Later Prehistoric occupation site, domestic and funerary activity	Archaeological excavation and recording
3836	Bronze Age to Iron Age settlement and ritual activity bisected by railway	Archaeological excavation and recording
3837	Prehistoric occupation site	Archaeological excavation and recording
3840	Site of Middle to Late Roman activity (200 → 400AD)	Archaeological excavation and recording
3841	Late Bronze Age/Iron Age/Roman occupation site	Archaeological excavation and recording
3845	Possible later Prehistoric cultivation ditches	Archaeological excavation and recording
3846	Medieval and undated ditches with evidence for nearby arable farming	Archaeological excavation and recording
3847	Remains of possible structure and Late Prehistoric/Roman/Medieval activity	Archaeological excavation and recording
3848	Early Medieval to Post-Medieval activity including Tudor kiln and pond	Archaeological excavation and recording
3874	Late Bronze Age/Early Iron Age activity	Archaeological excavation and recording
3878	Location of Mesolithic worked flint recovered from infill of periglacial feature	Archaeological excavation and recording

Deleted: -

Heritage Asset Number	Name	Mitigation Type
3879	Location of Mesolithic worked flint recovered from infill of Late Iron Age/Roman cultivation ditch	Archaeological excavation and recording
3886	Ditches Late Bronze Age → Early Iron Age possible related to trackway	Archaeological excavation and recording
3887	Area of possible Late Bronze Age- Early Iron Age activity two pits containing pottery but with intrusive CBM	Archaeological excavation and recording
3891	Possible Roman field/enclosure system	Archaeological excavation and recording
3892	Possible Roman field/enclosure system	Archaeological excavation and recording
3897	Late Iron Age/Roman agricultural site	Archaeological excavation and recording
3902	Possible Medieval farmstead	Archaeological excavation and recording
3936	Late Bronze Age unurned cremation (possible cemetery)	Archaeological excavation and recording
3940	Iron Age timber structure possible footbridge	Archaeological excavation and recording
3949	Possible Roman cultivation system	Archaeological excavation and recording
3952	Mesolithic/Neolithic flint assemblage	Archaeological excavation and recording
4172	Site of well	Archaeological excavation and recording
4177	Sea wall	Archaeological excavation and recording
4194	Site of cisterns, well and engine house associated with railway	Archaeological excavation and recording
4198	Site of railway sidings and structures at Gravel Pit Farm	Archaeological excavation and recording
4203	Site of infilled pond	Archaeological excavation and recording
4204	Site of infilled pond	Archaeological excavation and recording
4620	Two flakes of struck flint and one piece of burnt flint	Archaeological excavation and recording
4621	Findspot of redeposited piece of broken blade-like flake from a bullhead flint in good condition, found within later deposits	Archaeological excavation and recording
4622	Series of parallel unmapped ditches containing a fragment of peg tile (1480 → 1800) and a brick (1450 → 1700 but generally Tudor)	Archaeological excavation and recording
4623	A flint surface or track beneath a buried soil deposit of possible Early Iron Age date	Archaeological excavation and recording

Deleted: -

Deleted: -

Deleted: -

Heritage Asset Number	Name	Mitigation Type
4624	Undated parallel north-south ditches (potentially a trackway) and a potentially related undated ditch to north	Archaeological excavation and recording
4625	Part of a possible Bronze Age field system	Archaeological excavation and recording
4626	Early Prehistoric to Late Prehistoric activity	Archaeological excavation and recording
4627	Residual findspot of a Mesolithic microlith in a Prehistoric to Roman ditch	Archaeological excavation and recording
4759	Late post-medieval field boundaries	Archaeological excavation and recording
4761	Cropmarks of a small partial rectilinear feature	Archaeological excavation and recording
4765	Post Medieval ditches	Archaeological excavation and recording
4766	Ditches and quarry of probable Post Medieval date	Archaeological excavation and recording
4767	Dispersed pits, ditches and gullies, some likely Modern but some potentially of Prehistoric date, no dating evidence. Likely settlement-periphery activity	Archaeological excavation and recording
3598	Neolithic, Bronze Age, Iron Age and Undated settlement activity	Archaeological excavation and recording
4768	Middle or Late Bronze Age dispersed pits, ditches and a posthole	Archaeological excavation and recording
4769	Pits, ditch terminus and tree throws	Archaeological excavation and recording
3619	Late Neolithic to Bronze Age funerary and possible ritual activity	Archaeological excavation and recording
3601	Iron Age to Roman possible industrial activity	Archaeological excavation and recording
4770	Findspot of Late Mesolithic rod microlith, residual within a later ditch	Archaeological excavation and recording
3602	Pit with flint-tempered late Bronze Age to Iron Age pottery, charcoal and charred wheat grain and an undated ditch	Archaeological excavation and recording
3914	Pits containing later Neolithic worked flint and middle Bronze Age pottery	Archaeological excavation and recording
3918	Early or Middle Iron Age settlement activity, including some undated features that are likely to be related	Archaeological excavation and recording
3920	Ditches of Roman date potentially forming enclosures	Archaeological excavation and recording

Heritage Asset Number	Name	Mitigation Type
3911	Find spot of Early Neolithic leaf shaped arrowhead	Archaeological excavation and recording
3925	Bone-lined drains	Archaeological excavation and recording
3908	Findspots of Mesolithic flints	Archaeological excavation and recording
3926	Poorly preserved crouched inhumation burial associated with small amount of Neolithic/later prehistoric worked flint and pottery	Archaeological excavation and recording
3904	Findspot of a late Upper Palaeolithic long blade	Archaeological excavation and recording
3907	Tree throw holes and pits containing Mesolithic, Neolithic and Early Bronze Age flint and Neolithic and later prehistoric pottery	Archaeological excavation and recording
3959	Tree throw containing later prehistoric flint and pit containing charcoal	Archaeological excavation and recording
3906	A small scatter of struck flints of Mesolithic character on a buried land surface	Archaeological excavation and recording
3903	A late Upper Palaeolithic long blade was recorded in Trench 107 along with several other unusually large blades which may also date from this period	Archaeological excavation and recording
3905	A very substantial assemblage of Mesolithic flint from buried soils, later pottery or other finds also present	Archaeological excavation and recording
3924	Later medieval activity comprising a large ditch and multiple pits containing 11th-13th century pottery	Archaeological excavation and recording
3922	Low-intensity multi-period activity including Undated pits and ditches, a pit with Early Medieval pottery, pit with Roman pottery and possible Bronze Age or Iron Age craftworking and Post-Medieval track with Medieval pottery in the fill	Archaeological excavation and recording
3917	Bronze Age or Iron Age pit	Archaeological excavation and recording
3957	Undated ditches and ditch terminus or pit, Prehistoric buried soil horizons and occasional struck flint (no defined scatters)	Archaeological excavation and recording
3916	Bronze Age and Undated salt-making and other industrial activities	Archaeological excavation and recording

Heritage Asset Number	Name	Mitigation Type
3923	Three perpendicular roadside ditches containing Early Medieval to Post-Medieval pottery and roof tiles	Archaeological excavation and recording
3921	Heavily truncated Roman enclosure and outlying Prehistoric pits and ditches	Archaeological Excavation and Recording (REAC Ref. CH001; AMS-OWSI No. 4)
4771	Several Undated and Prehistoric features including a pond, ditches forming a field system or enclosure and a pit	Archaeological Excavation and Recording (REAC Ref. CH001; AMS-OWSI No. 4)
4772	Medieval perpendicular ditches and a pit	Archaeological Excavation and Recording (REAC Ref. CH001; AMS-OWSI No. 4)
4773	Ditch terminus	Archaeological Excavation and Recording (REAC Ref. CH001; AMS-OWSI No. 4)
4774	Pit containing CBM fragment	Archaeological Excavation and Recording (REAC Ref. CH001; AMS-OWSI No. 4)

Table 9.3 Proposed mitigation on standing heritage assets

Heritage Asset Number	Name	Mitigation Type
LB58	Thatched Cottage	Level 4 Historic Building Recording
LB89	1 and 2 Grays Corner Cottages	Level 4 Historic Building Recording
LB96	Murrells Cottages	Level 4 Historic Building Recording
LB57	Baker Street Windmill	Level 3 Historic Building Recording, with a particular emphasis on setting
LB37	Whitecroft's Farmhouse	Level 3 Historic Building Recording, with a particular emphasis on setting
4153	Estate House, Ockendon Road	Level 4 Historic Building Recording
4154	1 Bridge Cottages, Ockendon Road	Level 4 Historic Building Recording
4155	2 Bridge Cottages, Ockendon Road	Level 4 Historic Building Recording
4156	3 Bridge Cottages, Ockendon Road	Level 4 Historic Building Recording
4157	4 Bridge Cottages, Ockendon Road	Level 4 Historic Building Recording

Deleted: Cottage

Heritage Asset Number	Name	Mitigation Type
4159	1 and 2 Whitfields Cottages	Level 3 Historic Building Recording
4775	Larwood Cottage, Ockendon Road, Ockendon Road	Level 4 Historic Building Recording
4776	The Rosery, Ockendon Road	Level 4 Historic Building Recording
n/a	1 and 2 Cherry Orchard Cottages, Ockendon Road	Level 4 Historic Building Recording
1561	WW1 Homes for Heroes scheme houses, Thong Lane, Shorne, Gravesham	Level 3 Historic Building Recording, with a particular emphasis on setting
4401	WW1 Homes for Heroes scheme houses, Thong Lane, Shorne, Gravesham	Level 3 Historic Building Recording, with a particular emphasis on setting
4402	WW1 Homes for Heroes scheme houses, Thong Lane, Shorne, Gravesham	Level 3 Historic Building Recording, with a particular emphasis on setting
4403	WW1 Homes for Heroes scheme houses, Thong Lane, Shorne, Gravesham	Level 3 Historic Building Recording, with a particular emphasis on setting
4597	WW1 Homes for Heroes scheme houses, Thong Lane, Shorne, Gravesham	Level 3 Historic Building Recording, with a particular emphasis on setting
4598	WW1 Homes for Heroes scheme houses, Thong Lane, Shorne, Gravesham	Level 3 Historic Building Recording, with a particular emphasis on setting
4599	WW1 Homes for Heroes scheme houses, Thong Lane, Shorne, Gravesham	Level 3 Historic Building Recording, with a particular emphasis on setting
4600	WW1 Homes for Heroes scheme houses, Thong Lane, Shorne, Gravesham	Level 3 Historic Building Recording, with a particular emphasis on setting

Table 9.4 Designated Heritage Assets with potential to be affected by vibration

<u>Project ID</u>	<u>Name</u>	<u>Grade</u>	<u>List Entry</u>	<u>Potential source of vibration</u>
LB205	Church of St Mary	I	1111576	30m from an existing road that would be used by vehicles working on utility diversions associated with LTC on Chadwell Hill and 23m from utility diversion works for multi-utility networks
LB306	Church of St Peter and St Paul	II*	1341484	22m north of an existing road that would be used by construction traffic associated with LTC for a short period of time
LB109	Barn and Stable Block to the North of Broadfields Farmhouse	II	1358548	Near M25. 20m from utility works, 60m from the construction working area.
LB190	Rose Cottage	II	1095057	15m from utility diversion works in Cobham
LB211	Chadwell House	II	1166282	11m from an existing road that would be used by vehicles working on utility diversions associated with LTC on Chadwell Hill and 6m from utility diversion works for multi-utility networks
LB213	Sleepers Farmhouse	II	1337061	15m from an existing road that would be used by vehicles working on utility diversions associated with LTC and 10m from utility diversion works for multi-utility networks
LB254	Church of St Mary (Roman Catholic)	II	1089037	8m from an existing road that would be used by construction traffic associated with LTC for a short period of time
LB321	Barrelled Lock Chamber, Sea Walls, Swing Bridge, Locks and Canal Basin	II	1393973	Immediately adjacent to an existing road that would be used by construction traffic associated with LTC for a short period of time
LB326	Milton War Memorial	II	1441607	Immediately adjacent to an existing road that would be used by construction traffic associated with LTC for a short period of time
LB37	Whitecrofts Farmhouse	II	1111566	Immediately adjacent to the construction working area
LB40	Heath Cottage	II	1111574	Immediately adjacent to utility diversions for multi-utility networks
LB41	Heath Place	II	1111575	20m from utility diversions for multi-utility networks

<u>Project ID</u>	<u>Name</u>	<u>Grade</u>	<u>List Entry</u>	<u>Potential source of vibration</u>
LB45	Slades Hold Cottages	II	1111608	Asset is located immediately adjacent to utility diversions for multi-utility networks and utilities online access route
LB48	Polwicks	II	1111623	23m from utility diversions for multi-utility networks and an access road for construction traffic, that would be built by LTC and used during Construction
LB49	Walnut Tree Cottage	II	1111624	20m from utility diversions for multi-utility networks and an access road for construction traffic, that would be built by LTC and used during Construction
LB5	Kilbro	II	1079868	Immediately adjacent to utility diversions for multi-utility networks and an existing road that would be used by construction traffic associated with LTC for a short period of time
LB53	The Wilderness	II	1111631	Asset is located immediately adjacent to utility diversions for multi-utility networks and an existing road that would be used by vehicles working on utility diversions associated with LTC
LB56	Mill House	II	1111642	Asset is located immediately adjacent to utility diversions for multi-utility networks and an existing road that would be used by vehicles working on utility diversions associated with LTC
LB6	Russell Cottage	II	1079869	C. 10m east of utility diversion works for multi-utility networks and an existing road that would be used by construction traffic associated with LTC for a short period of time
LB60	Whitfields	II	1146709	Asset is located c. 15m west of utility diversions for multi-utility networks and an existing road that would be used by vehicles working on utility diversions associated with LTC
LB61	Poplars Farmhouse	II	1146717	20m from utility diversions for multi-utility networks and an existing road that would be used by vehicles working on utility diversions associated with LTC
LB64	Former Gateway at Groves Barns	II	1147431	Immediately adjacent to the construction working area, utility diversions for multi-utility networks and an access road for construction traffic, that would be built by LTC and used during Construction

<u>Project ID</u>	<u>Name</u>	<u>Grade</u>	<u>List Entry</u>	<u>Potential source of vibration</u>
LB66	Buckland	II	1147796	35m away from the construction working area.
LB7	The Forge	II	1079870	Immediately adjacent to utility diversions for multi-utility networks and an existing road that would be used by construction traffic associated with LTC for a short period of time
LB8	Castle Cottages	II	1079871	Immediately adjacent to utility diversions for multi-utility networks and an existing road that would be used by construction traffic associated with LTC for a short period of time

Table 9.5 Non-designated Heritage Assets with potential to be affected by vibration

<u>Project ID</u>	<u>Name</u>	<u>Potential source of vibration</u>
1435	Polperro' Second World War, anti-aircraft headquarters, Rochester Road, Chalk	Within 15m of the construction working area, earthworks and southern tunnel entrance compound
3448	Early 19th century Wash House, Rose Cottage, Cobham	25m south-west of utility diversion for multi-utility networks
4158	Banks House, Ockendon Road, Upminster, RM14 3QJ	Immediately adjacent to utility diversion for multi-utility networks and an existing road that would be used by construction traffic associated with LTC for a short period of time
4160	Marling Manor, Watling Street, Gravesend, DA12 5UD	Gas diversion within grounds of house and the construction working area c. 10m to south
4161	Boughurst Cottage, Brewers Road, Shorne, Gravesend, DA12 3HD	Asset within c. 12m of the construction working area and Gas Network diversions
4163	Brook Farm, Linford, Orsett, Grays, RM16 3DT	Multiple activities immediately adjacent to asset
4164	Hobletts Farm, Green Lane, Orsett, Grays, RM16 3An	27m from multi-network utility diversions
4165	Manor Farm, including buildings adjoining farmhouse, Ockendon Road, Upminster, RM14 2TZ	Multiple activities immediately adjacent to asset
4349	Thong Mead	27m from multi-network utility diversions
57	Linford Pumping Station	Asset immediately adjacent to multi-network utility works and an existing road that would be used by vehicles working on utility diversions associated with LTC.

Project ID	Name	Potential source of vibration
<u>116</u>	<u>Orsett Post Mill Round House</u>	<u>Adjacent to an existing road that would be used by vehicles working on utility diversions associated with LTC</u>
<u>1561</u>	<u>Homes for Heroes</u>	<u>Immediately adjacent to multiple activities</u>
<u>4597</u>	<u>Homes for Heroes</u>	<u>Within 25m of multiple activities</u>
<u>4598</u>	<u>Homes for Heroes</u>	<u>Within 25m of multiple activities</u>
<u>4406</u>	<u>Homes for Heroes</u>	<u>Within 25m of utility diversions</u>
<u>4606</u>	<u>Homes for Heroes</u>	<u>Within 25m of utility diversions</u>
<u>1874</u>	<u>WWII Air Raid Shelter</u>	<u>Immediately adjacent to utility diversions</u>

References

- Association of Local Government Archaeological Officers East of England and Historic England (2010, 2011, 2017). East of England Regional Historic Environment Research Framework.
- British Geological Survey (2020). Geology of Britain. Accessed April 2020. <http://www.bgs.ac.uk/discoveringGeology/geologyOfBritain/home.html?src=topNav>.
- Chartered Institute for Archaeologists (2014). Standard and guidance for commissioning work or providing consultancy advice on archaeology and the historic environment.
- Chartered Institute for Archaeologists (2017). Standard and guidance for historic environment desk-based assessment.
- Department for Transport (2014). National Policy Statement for National Networks (NPSNN).
- East Sussex/Kent/Surrey/West Sussex/Historic England (2007, 2019). South East Research Framework.
- Highways England (2019). DMRB LA 116: Cultural Heritage Assessment Management Plans. Accessed April 2020. <https://www.standardsforhighways.co.uk/dmrb/>
- Highways England (2020a). Design Manual for Roads and Bridges, LA 106 Cultural Heritage Assessment. Revision 1. Accessed April 2020. <https://www.standardsforhighways.co.uk/dmrb/>
- Highways England (2020b). Design Manual for Roads and Bridges, LA 104 Environmental Impact Assessment and Monitoring. Accessed April 2020. <https://www.standardsforhighways.co.uk/dmrb/>
- Highways England (2020c). Design Manual for Roads and Bridges, LA 111 Noise and Vibration. Revision 2. Accessed April 2020. <https://www.standardsforhighways.co.uk/dmrb/>
- Historic England (2008). Conservation Principles, Policies and Guidance for the Sustainable Management of the Historic Environment.
- Historic England (2015). Managing Significance in Decision Taking in the Historic Environment: Historic Environment Good Practice Advice in Planning: 2 (GPA2).
- Historic England (2016a). Preserving Archaeological Remains: Decision-taking for Sites under Development.
- Historic England (2016b). Understanding Historic Buildings, A Guide to Good Recording Practice
- Historic England (2017a). Land Contamination and Archaeology Good Practice Guidance.
- Historic England (2017b). The Setting of Heritage Assets: Historic Environment Good Practice Advice in Planning Note 3 (Second Edition) (GPA3).
- Historic England (2019). Statements of Heritage Significance: Analysing Significance in Heritage Assets, Historic England Advice Note 12.

Glossary

Term	Abbreviation	Explanation
A122		The new A122 trunk road to be constructed as part of the Lower Thames Crossing project, including links, as defined in Part 2, Schedule 5 (Classification of Roads) in the draft Development Consent Order (Application Document 3.1)
A122 Lower Thames Crossing	Project	A proposed new crossing of the Thames Estuary linking the county of Kent with the county of Essex, at or east of the existing Dartford Crossing.
A122 Lower Thames Crossing/M25 junction		New junction with north-facing slip roads on the M25 between M25 junctions 29 and 30, near North Ockendon.
A13/A1089/A122 Lower Thames Crossing junction		Alteration of the existing junction between the A13 and the A1089, and construction of a new junction between the A122 Lower Thames Crossing and the A13 and A1089, comprising the following link roads: <ul style="list-style-type: none"> • Improved A13 westbound to A122 Lower Thames Crossing southbound • Improved A13 westbound to A122 Lower Thames Crossing northbound • Improved A13 westbound to A1089 southbound • A122 Lower Thames Crossing southbound to improved A13 eastbound and Orsett Cock roundabout • A122 Lower Thames Crossing northbound to improved A13 eastbound and Orsett Cock roundabout • Orsett Cock roundabout to the improved A13 westbound • Improved A13 eastbound to Orsett Cock roundabout • Improved A1089 northbound to A122 Lower Thames Crossing northbound • Improved A1089 northbound to A122 Lower Thames Crossing southbound
A2		A major road in south-east England, connecting London with the English Channel port of Dover in Kent.
<u>Archaeological Clerk of Works</u>	<u>AcoW</u>	<u>One will be appointed by each Main Works Contractor and will be responsible for monitoring the work undertaken by the Archaeological Contractor(s) within the relevant contract area, to ensure compliance with the AMS-OWSI and the SSWSIs. They will also be responsible for liaising with the Main Works Contractor to monitor construction activities to ensure compliance with the AMS-OWSI.</u>

Term	Abbreviation	Explanation
Archaeological Mitigation Strategy	AMS	A document that outlines the Principles Aims and Objectives of heritage mitigation across the Project
Application Document		In the context of the Project, a document submitted to the Planning Inspectorate as part of the application for development consent.
Archaeological Trial Trenching	ATT	A programme of archaeological fieldwork conducted across the Project to identify previously unknown buried archaeological remains and determine their levels of preservation and value
<u>Chartered Institute for Archaeologists</u>	<u>CifA</u>	<u>The professional body for archaeologists within the UK</u>
Design Manual for Roads and Bridges	DMRB	A comprehensive manual containing requirements, advice and other published documents relating to works on motorway and all-purpose trunk roads for which one of the Overseeing Organisations (National Highways, Transport Scotland, the Welsh Government or the Department for Regional Development (Northern Ireland)) is highway authority. For the A122 Lower Thames Crossing the Overseeing Organisation is National Highways.
Chartered Institute for Archaeologists	CifA	The professional body for archaeologists within the UK
Development Consent Order	DCO	Means of obtaining permission for developments categorised as Nationally Significant Infrastructure Projects (NSIP) under the Planning Act 2008.
Development Consent Order application	DCO application	The Project Application Documents, collectively known as the 'DCO application'.
East of England Research Framework	EERF	The research framework setting out an agenda for heritage work in the East of England
Environmental Statement	ES	A document produced to support an application for development consent that is subject to Environmental Impact Assessment (EIA), which sets out the likely impacts on the environment arising from the proposed development.
Greater Thames Estuary Historic Environment Research Framework	GTEHERF	The research framework setting out an agenda for heritage work in the Greater Thames Estuary
Highways England		Former name of National Highways.
<u>Historic England</u>		<u>Officially the Historic Buildings and Monuments Commission for England, Historic England is an executive non-departmental public body sponsored by the Department for Culture, Media and Sport (DCMS). They will advise where designated assets, or assets with the potential to be designated are affected by the Project.</u>

Deleted: Activity on and/or offsite required to implement the Project. The construction phase is considered to commence with the first activity on site (e.g. creation of site access), and ends with demobilisation.

Deleted: Construction

Term	Abbreviation	Explanation
<u>Historic England Regional Science Advisors</u>		<u>The Regional Science Advisors are a source of expert specialist advice on archaeological science.</u>
<u>Local Authority Archaeological Advisors</u>		<u>They advise the Local Planning Authorities (LPAs) across the Project. They are Kent County Council for the LPAs within Kent; Essex County Council, through Essex Place Services for the LPAs within Essex; and the Greater London Archaeological Advisory Service for the London Borough of Havering.</u>
<u>Local Authority Historic Buildings Advisors</u>		<u>They advise the Local Planning Authorities (LPAs) across the Project. They will monitor the recording of historic structures and their setting to ensure that it is carried out to the required standard and specification as set out in the AMS-OWSI and the relevant SSWSIs and ensure that it will achieve the desired aims and objectives.</u>
M2 junction 1		The M2 will be widened from three lanes to four in both directions through M2 junction 1.
M2/A2/Lower Thames Crossing junction		New junction proposed as part of the Project to the east of Gravesend between the A2 and the new A122 Lower Thames Crossing with connections to the M2.
M25 junction 29		Improvement works to M25 junction 29 and to the M25 north of junction 29. The M25 through junction 29 will be widened from three lanes to four in both directions with hard shoulders.
Management of Research Projects in the Historic Environment	MoRPHE	Historic England's project management guidance
National Highways		A UK government-owned company with responsibility for managing the motorways and major roads in England. Formerly known as Highways England.
<u>National Highways Historic Environment Manager</u>		<u>They will be appointed by National Highways to provide oversight across the three separate contract areas and ensure that the whole archaeological mitigation programme is delivered in accordance with the principles, aims and objectives of the AMS-OWSI. They will be responsible for liaison with key heritage stakeholders and have oversight of any external communications.</u>
National Planning Policy Framework	NPPF	A framework published in March 2012 by the <u>UK's</u> Department of Communities and Local Government, consolidating previously issued documents called Planning Policy Statements (PPS) and Planning Practice Guidance Notes (PPG) for use in England. The NPPF was updated in February 2019 and again in July 2021 by the Ministry of Housing, Communities and Local Government.

Deleted: UK's

Term	Abbreviation	Explanation
National Policy Statement	NPS	Set out UK government policy on different types of national infrastructure development, including energy, transport, water and waste. There are 12 NPS, providing the framework within which Examining Authorities make their recommendations to the Secretary of State.
National Policy Statement for National Networks	NPSNN	Sets out the need for, and Government's policies to deliver, development of Nationally Significant Infrastructure Projects (NSIPs) on the national road and rail networks in England. It provides planning guidance for promoters of NSIPs on the road and rail networks, and the basis for the examination by the Examining Authority and decisions by the Secretary of State.
Nationally Significant Infrastructure Project	NSIP	Major infrastructure developments in England and Wales, such as proposals for power plants, large renewable energy projects, new airports and airport extensions, major road projects etc that require a development consent under the Planning Act 2008.
North Portal		The North Portal (northern tunnel entrance) would be located to the west of East Tilbury. Emergency access and vehicle turn-around facilities would be provided at the tunnel portal. The tunnel portal structures would accommodate service buildings for control operations, mechanical and electrical equipment, drainage and maintenance operations.
Order Limits		The outermost extent of the Project, indicated on the Plans by a red line. This is the Limit of Land to be Acquired or Used (LLAU) by the Project. This is the area in which the DCO would apply.
Planning Act 2008		The primary legislation that establishes the legal framework for applying for, examining and determining Development Consent Order applications for Nationally Significant Infrastructure Projects.
Project road		The new A122 trunk road, the improved A2 trunk road, and the improved M25 and M2 special roads, as defined in Parts 1 and 2, Schedule 5 (Classification of Roads) in the draft Development Consent Order (Application Document 3.1).
Project route		The horizontal and vertical alignment taken by the Project road.
<u>Public Right of Way</u>	<u>PRoW</u>	<u>A right possessed by the public to pass along routes over land at all times. Although the land may be owned by a private individual, the public may still gain access across that land along a specific route. The mode of transport allowed differs according to the type of Public Right of Way, which can consist of footpaths, bridleways and open and restricted byways.</u>
<u>Ramsar site</u>		<u>A wetland site designated as being of international importance according to the Ramsar Convention.</u>

Deleted: Operation

Term	Abbreviation	Explanation
<u>Register of Environmental Actions and Commitments</u>	<u>REAC</u>	<u>The REAC identifies the environmental commitments that would be implemented during the construction and operational phases of the Project and would form part of the Code of Construction Practice if the Development Consent Order is granted.</u>
<u>Secretary of State</u>	<u>SoS</u>	<u>The Secretary of State has overall responsibility for the policies of the Department for Transport.</u>
South East Research Framework	SERF	The research framework setting out an agenda for heritage work in the South East
South Portal		The South Portal of the Project (southern tunnel entrance) would be located to the south-east of the village of Chalk. Emergency access and vehicle turn-around facilities would be provided at the tunnel portal. The tunnel portal structures would accommodate service buildings for control operations, mechanical and electrical equipment, drainage and maintenance operations.
The tunnel		Proposed 4.25km (2.5 miles) road tunnel beneath the River Thames, comprising two bores, one for northbound traffic and one for southbound traffic. Cross-passages connecting each bore would be provided for emergency incident response and tunnel user evacuation. Tunnel portal structures would accommodate service buildings for control operations, mechanical and electrical equipment, drainage and maintenance operations. Emergency access and vehicle turn-around facilities would also be provided at the tunnel portals.
<u>Utility Logistics Hub</u>	<u>ULH</u>	<u>A compound required for receiving, storing and distributing the plant and materials needed to complete specific utility works. They would include facilities such as office space, welfare, refuelling, security, vehicle and wheel-wash and parking.</u>

Annexes

Annex A Public Archaeology and Community Engagement

A.1 Introduction

- A.1.1 This Public Archaeology and Community Engagement (PACE) Strategy presents the overarching strategy for the outreach and engagement programme.
- A.1.2 The Strategy will be developed in collaboration with wider outreach and communication strategies developed by the Project.
- A.1.3 The Strategy includes site-based activities, initiatives to be undertaken while site work is ongoing, and activities to be undertaken throughout the post-excavation phase.
- A.1.4 The initiatives aim to maximise the potential influence and learning opportunities resulting from the archaeological works, providing information to the widest variety of audiences, ranging from members of the public living in the vicinity of the Project to visitors to the area.
- A.1.5 It is acknowledged that the events and activities proposed often attract the same group of people every time, generally including those who would frequent local museums and heritage attractions. The Strategy set out below is intended to also reach those who would not usually engage with archaeology or community heritage in the wider area, to create a lasting legacy to the archaeological and other heritage works undertaken as part of the Project.
- A.1.6 The post-excavation phase will focus on making information available in more permanent formats, such as exhibitions, printed and pdf format booklets and web-based media. Lectures could be provided to groups with a specific interest in the archaeology of the area during this phase, though it is noted that this form of outreach is self-selecting and not especially effective in reaching significant audiences: resources are better focused on more general information provision.
- A.1.7 The Archaeological Contractor(s) will prepare a Project specific PACE Strategy, detailing the results of audience mapping, the targeted audiences and the activities to be undertaken. This will include a programme of activities throughout the project lifecycle.
- A.1.8 Given the pace of the development in digital platforms, artificial intelligence and handheld technology it is expected that archaeological contractors will use the most appropriate delivery mechanisms for each outreach and engagement activity.

A.2 Aims and objectives

A.2.1 The aim of the PACE Strategy will be to raise awareness of the significance of the archaeological landscape, to provide a lasting legacy of the archaeological works, and to encourage the enjoyment, interaction and engagement with the archaeological process and discoveries arising from the mitigation works undertaken along the Project.

A.2.2 The objectives of the PACE programme will be:

- a. Engagement and appreciation: Encouraging engagement with and appreciation of the archaeological landscape;
- b. Provide a sense of place: Encouraging a connection to the area for local residents and visitors;
- c. Knowledge about archaeology along the Project corridor: Advancing public understanding and stimulating interest and public curiosity about archaeology along the Project;
- d. Public understanding of developer-led archaeology: Making the archaeological process more understandable for the public, particularly in relation to a major road scheme, explaining why the sites selected for investigation have been chosen;
- e. Accessible learning: Creating accessible learning opportunities for people to be involved in actively discovering more about their past;
- f. Disseminating fieldwork information: Disseminating information about the archaeology along the Project to schools, the local community, local societies and groups with a keen interest in history and archaeology, and the academic community via a variety of platforms;
- g. Sharing research: Showcasing the research impact of development-led archaeological fieldwork and how it can inform our understanding of the past with local and national audiences, including academic interest; and
- h. Inclusive participation: Encouraging engagement with those that may not normally engage with archaeology or local history.

A.3 Audience mapping

A.3.1 A successful PACE Strategy must consider both who the audience is and the activities they want to partake in. The Strategy should be tailored to meet the needs of the identified audience, and provide engaging activities to add enjoyment. Outreach has traditionally been focused on a similar range of

Deleted: <#>Key research objectives to be inserted.¶

activities, such as public talks and site tours, but consideration should be given to other activities to widen the audience.

- A.3.2 A recent report on *Heritage, Health and Wellbeing* from the Heritage Alliance (2020) states that the intended audience should be engaged with from the outset. They state: “Your target audience is likely to know what will work for them. By engaging with them from the very beginning, you can shape your project to suit their needs most appropriately.”
- A.3.3 This was reflected in the lessons learnt from the A14 Scheme (MHI 2019). This scheme found that implementing the community engagement at an earlier point in the project would have allowed for communication with local community groups to identify their “needs or desires”.
- A.3.4 The activities presented in the Suggested Activities section below are just that – suggestions. The audience mapping will dictate the requirements of the identified audiences and the types of activities they will engage with.
- A.3.5 To undertake the audience mapping, the Archaeological Contractor should utilise existing datasets available in relation to audiences in the region, then liaise with relevant groups to identify their needs.
- A.3.6 The initial analysis will inform the key proposals for engagement activities and themes which should be refined through consultation with the groups identified.
- A.3.7 The PACE Strategy is likely to predominantly focus on those communities directly impacted by the Project, or in its immediate vicinity, specifically those people living and working within or adjacent to the Project corridor, and those passing through it. The academic community at relevant universities may also be targeted, through activities such as presentations at conferences, along with the promotion of events or exhibits that may engage with or encourage those who do not normally engage with those targeted by these sorts of events. This will increase the impact of the outreach and the overall project legacy.
- A.3.8 Audiences could comprise:
- a. Local communities,
 - b. Primary and secondary school pupils and teachers;
 - c. Local history groups, both within the Project area and the wider area, including history groups in other villages in the wider area;
 - d. Members of local archaeology, history and civic societies;
 - e. Council for British Archaeology (CBA) Young Archaeology Clubs, CBA regional groups;
 - f. Higher education students, including archaeology students;

- g. Academic archaeologists and members of subject and period specialist societies;
- h. Interest-focused and period-focused archaeological research groups; and
- i. Visitors to the area and people travelling through the landscape.

A.3.9 Other groups should not be discounted at this stage, and an approach to reaching non-traditional audiences developed.

A.4 Suggested activities

A.4.1 A range of outreach and public archaeology activities should be proposed. These need to be tailored to the wants and needs of the differing audiences to maximise benefit. The audience mapping will be key to developing this.

A.4.2 Activities should be split across the different phases of archaeological work, including excavation and post-excavation. Later phases of work will provide different types of activity, although there will be some overlap (such as talks to local groups).

A.4.3 The lessons learnt from the A14 (MHI 2020) should be considered when planning events. That document includes detailed information and feedback on the activities that took place.

A.4.4 The following list of suggested activities may not all take place, and other activity types may be more appropriate. As stated above, the public consultation will determine the exact requirements.

A.4.5 At all stages the research questions of the Project should be considered, to ensure that the knowledge gained from the Project is disseminated to the public.

A.4.6 Activities that could be considered are as followed. Please note that this list is not exhaustive, and it is possible that following audience mapping some activities may not be wanted by the target audiences, and that other activities could be identified:

- a. A series of presentations to local groups and communities, both during excavation and post-excavation;
- b. Site tours during excavations;
- c. Community excavation or other fieldwork event (subject to suitable sites, access and health and safety);
- d. Liaison with local schools, including educational events, talks and finds handling, continuing to participate in STEM events as well as the provision of teaching materials;

- e. Project website including information such as dig diaries, key finds, videoblogs from site, post-excavation analysis etc.;
- f. Provision of information via social media platforms, such as Twitter, Facebook and Instagram, relevant platforms should be identified through age related focus groups to ensure an effective approach for a younger audience alongside a more established audience;
- g. Reaching a new audience. Activities and displays focused around popular non-heritage events. This strategy minimises the requirement for marketing, as it would make use of existing events that have their own promotional scheme in place. For example, a stall at local food festival could introduce participants to the weird and wonderful world of Roman foods - with information boards, finds from the sites, and food preparation exhibits. Tailored to location;
- h. Attendance at local history, archaeology or other heritage events;
- i. Pop-up displays of artefacts and information at community hubs or museums;
- j. Travelling display similar to the 'Time Truck' used on the A14. The A14 Highways England display vehicle will be used on the A428, it can have some information about archaeology on the interchangeable boards. This allows information to be presented at locations such as supermarkets or service areas which will provide access to heritage for those who might not normally engage with it;
- k. Permanent displays at a relevant location, such as the Northstowe Heritage Centre;
- l. Production of one or more popular publications, on the Project as a whole, or covering thematic topics. A booklet for children should be considered;
- m. Mapping of features from historic maps;
- n. Contribution to academic and professional conferences (such as ClfA) and publication of papers;
- o. Artefact handling sessions;
- p. Volunteer involvement in off-site post-excavation, such as finds cleaning, processing and recording, subject to regulations regarding the use of volunteers on development-led archaeological projects; and
- q. Provision of permanent information panels at suitable locations.

A.5 Measuring impact

- A.5.1 The impact of the outreach and public engagement activities shall be measured to identify the change of participant’s perceptions of heritage, as well as to identify any benefits to wellbeing, sense of place, social interaction, provision of creative and cultural opportunities and understanding of archaeology and the Project.
- A.5.2 Data will need to be collated prior to the start of the PACE activities to provide a baseline against which to measure. Ongoing data collection, including participant numbers where applicable, will be required to allow change to be assessed. Feedback survey forms should be provided at events to allow the procurement of data, or ‘exit surveys’ undertaken at events.
- A.5.3 All survey and feedback information (hard copy, social media analytics and visitor comments) should be collated and presented in an accessible, distilled format within a report that describes the intended and actual outcomes of the programme. This should also consider lessons learnt from the PACE activities from the Project.

Annex B Table of mitigation sites

B.1 Introduction

B.1.1 This annex sets out the mitigation for the Project. The various heritage assets have been grouped into mitigation ~~sites~~. The mitigation sites ~~have been~~ developed with the Local Authority Archaeological Advisors. The mitigation sites are presented below at this deadline in tabular format by area, while a series of plates is being prepared to show each mitigation site from south to north, in relation to the Project.

Deleted: site
Deleted: are being

~~B.1.2 C.4.2 presents the location of each mitigation site in a series of plates, across the Project sub-divided into Kent, Essex and the London Borough of Havering.~~

B.2 Consultation on archaeological mitigation areas

B.2.1 The Local Authority Archaeological Advisors and Historic England have been engaged in developing the dAMS-OWSI. In addition to the consultation described within Table 6.1 of the ES Chapter 6: Cultural Heritage, the Local Authority Archaeological Advisors have been specifically consulted on the approach to defining mitigation areas and are engaged in the development of mitigation sites.

Table B.1 Outline of Consultation on archaeological mitigation areas

Stakeholder	Date	Format	Comments
Essex County Council	02.03.23	Teams Meeting	Mitigation workshop. Discussed and agreed all archaeological mitigation sites in Essex with a small number of exceptions to be agreed at a later date/TBC dependent on further information.
Kent County Council	20.03.23	Teams meeting	Mitigation workshop. Discussed producing a wireframe model showing depths of soil above archaeology in different areas. Discussed woodland planting and removal and land management agreements for archaeology being preserved in situ. Discussed different types of archaeological mitigation and Palaeolithic investigations.
Kent County Council	18.04.23	Teams Meeting	Mitigation workshop. Discussed methodology for different environmental mitigation and how this might impact archaeology. Discussed mapping historical periods more accurately in the GIS data.
Kent County Council	19.07.23	Teams Meeting	Brief informal catch-up on mitigation design progress. The Applicant explained detailed dataset informing mitigation including "site

Stakeholder	Date	Format	Comments
			type” and detailed “historic period” characterization of the GIS data. The Applicant showed the archaeological mitigation data that had been agreed with Essex County Council and talked through the process of how the mitigation areas were designed and agreed.
Kent County Council	16.08.23	Teams Meeting	Mitigation workshop. The Applicant set out in detail and discussed the evidence base and process informing the archaeological mitigation design.
Kent County Council	20.09.23	Teams Meeting	Brief informal catch-up on mitigation design progress and recap of previous informal data issues.
London Borough of Havering	27.09.23	Teams meeting	Mitigation workshop. The Applicant explained detailed dataset informing mitigation including “site type” and detailed “historic period” characterization of the GIS data. The Applicant showed the archaeological mitigation data that had been agreed with Essex County Council and talked through the process of how the mitigation areas were designed and agreed. Agreed a number of London Borough of Havering archaeological mitigation sites between Dennises Lane and Hobbs Hole.
Kent County Council EPS GLAAS HE	26.10.23	Teams Meeting	General meeting reviewing progress on mitigation and agreeing a common approach to various archaeological activities
Essex County Council	08.11.23	Teams Meeting	Mitigation workshop. The Applicant set out in detail and discussed the evidence base and process informing the archaeological mitigation design
Kent County Council	15.11.23	Teams Meeting	Mitigation workshop. The Applicant set out in detail and discussed the evidence base and process informing the archaeological mitigation design
Essex County Council	27.11.23	Teams Meeting	Agreement of mitigation sites and methodologies
London Borough of Havering	27.11.23	Teams Meeting	Agreement of mitigation sites and methodologies
Kent County Council	29.11.23	Teams Meeting	Agreement of mitigation sites and methodologies

B.3 Archaeological mitigation sites in Kent

B.3.1 The table below sets out the mitigation sites and proposed mitigation agreed with the relevant Local Authority Archaeological Advisors in Kent.

Table B.2 Archaeological Mitigation Sites in Kent

<u>Site</u>	<u>Description</u>	<u>Assets number(s)</u>	<u>Proposed mitigation measures</u>
<u>K1</u>	<u>Hog Lane to Hall Road Utility Works (Northwest)</u>	<u>None recorded</u>	<u>No intrusive archaeological works predicted</u>
<u>K1</u>	<u>Hog Lane to Hall Road Utility Works (East)</u>	<u>1680</u>	<u>No intrusive archaeological works predicted</u>
<u>K1</u>	<u>Hog Lane to Hall Road Utility Works (East)</u>	<u>2313</u>	<u>4.3 Strip, Map and Sample Excavation</u> <u>4.5 Geoarchaeological and palaeo-environmental investigation</u> <u>4.6 Palaeolithic and Holocene intrusive investigation</u>
<u>K1</u>	<u>Hog Lane to Hall Road Utility Works (South)</u> <u>Crosses the historic route of Watling Street</u>	<u>1680</u>	<u>4.3 Strip, Map and Sample Excavation</u> <u>4.5 Geoarchaeological and palaeo-environmental investigation</u> <u>4.6 Palaeolithic and Holocene intrusive investigation</u>
<u>K2</u>	<u>Wrotham Road to Hog Lane Utility Works (Central 1), (Central 2)</u> <u>Existing hardstanding/car park</u>	<u>None recorded</u>	<u>No intrusive archaeological works predicted</u>
<u>K2</u>	<u>Wrotham Road to Hog Lane Utility Works (West)</u> <u>Includes site of chalk pit or lime kiln 5093</u>	<u>1680, 3185, 5093</u>	<u>4.3 Strip, Map and Sample Excavation</u> <u>4.5 Geoarchaeological and palaeo-environmental investigation</u> <u>4.6 Palaeolithic and Holocene intrusive investigation</u>
<u>K2</u>	<u>Wrotham Road to Hog Lane Utility Works (East)</u> <u>Level of mitigation to be proportionate to level of impact, may require less than Strip Map and Sample</u>	<u>1680, 2470, 3185</u>	<u>4.3 Strip, Map and Sample Excavation</u>
<u>K3</u>	<u>Hever Court Road to Wrotham Road Utility Works</u> <u>Includes part of the Post-Medieval extent of the settlement of Singlewell</u>	<u>1658, 1680, 5033, 5047</u>	<u>4.3 Strip, Map and Sample Excavation</u>

Deleted: being developed in consultation

Deleted: Areas

Deleted: Site

Site	Description	Assets number(s)	Proposed mitigation measures
	(5033) and Roman cist burial 1658, and historic route of Watling Street		4.5 Geoarchaeological and palaeo-environmental investigation 4.6 Palaeolithic and Holocene intrusive investigation
K4	Neolithic Mortuary Enclosure/Long Barrow Beside the A2	1662, 1667	1.0 Preservation <i>in Situ</i>
K5	A2 West (Northeast), (West), (Central 1), (Central 2), (Central 3), (East 1), (East 2), (East 3), (East 4), (East 5), (East 7), (South 1), (South 2), (South 3).	None	Previously Excavated
K6	Church Road to Hever Court Road PRow (North 1), (Central), (South 1)	None	Previously Excavated
K6	Church Road to Hever Court Road PRow (North 2)	None	No intrusive archaeological works predicted
K7	Land South of Church Road (North)	3126	3.3 Geophysical Survey 1.1 Avoidance 4.4 Trial Trench Evaluation 4.2 Detailed Excavation
K7	Land South of Church Road (East)	None recorded	Previously Excavated
K7	Land South of Church Road (South) Prehistoric and Medieval activity previously recorded here during A2 widening scheme (associated compounds and access roads)	1547, 3535, 4185, 4209	3.3 Geophysical Survey 1.1 Avoidance 4.4 Trial Trench Evaluation 4.2 Detailed Excavation
K8	Utility Works West of Henhurst Road. Crosses Iron Age and Roman settlement 1762 (removed by previous excavation). Potential for deeper deposits of geoarchaeological/Palaeo interest in limited areas.	Deep colluvial dry valley deposits	4.3 Strip, Map and Sample Excavation 4.5 Geoarchaeological and palaeo-environmental investigation 4.6 Palaeolithic and Holocene intrusive investigation
K9	Singlewell Utility Works and Landscaping (North 1). Includes 4169, site of a well from OS mapping and 1680 Roman route of Watling Street	1680, 4169	No intrusive archaeological works predicted
K9	Singlewell Utility Works and Landscaping (West 2)	None	Previously Excavated
K9	Singlewell Utility Works and Landscaping (Central).	Potential deeply buried colluvial deposits	4.3 Strip, Map and Sample Excavation

Site	Description	Assets number(s)	Proposed mitigation measures
	<u>Near-surface archaeology has been previously removed. There are dry valley deposits of Palaeo interest that might be disturbed during the utility works.</u>		<u>4.5 Geoarchaeological and palaeo-environmental investigation</u> <u>4.6 Palaeolithic and Holocene intrusive investigation</u>
<u>K9</u>	<u>Singlewell Utility Works and Landscaping (North 2).</u> <u>Potential for near-surface archaeology to survive in this strip, as well as deeper dry valley deposits.</u>	<u>Potential deeply buried colluvial deposits</u>	<u>4.3 Strip, Map and Sample Excavation</u> <u>4.5 Geoarchaeological and palaeo-environmental investigation</u> <u>4.6 Palaeolithic and Holocene intrusive investigation</u>
<u>K9</u>	<u>Singlewell Utility Works and Landscaping (West 4).</u> <u>Near-surface archaeology has been previously removed. There are dry valley deposits of Palaeo interest that might be disturbed during the utility works.</u>	<u>Potential deeply buried colluvial deposits</u>	<u>4.3 Strip, Map and Sample Excavation</u> <u>4.5 Geoarchaeological and palaeo-environmental investigation</u> <u>4.6 Palaeolithic and Holocene intrusive investigation</u>
<u>K9</u>	<u>Singlewell Utility Works and Landscaping (North 3)</u>	<u>None</u>	<u>No intrusive archaeological works predicted</u>
<u>K9</u>	<u>Singlewell Utility Works and Landscaping (East)</u>	<u>None recorded</u>	<u>4.3 Strip, Map and Sample Excavation</u> <u>4.2 Detailed Excavation</u>
<u>K10</u>	<u>A2 East (South 1), (South 2), (South 3), (South 4), (South 5), (West 1), (West 2), (West 3), (West 4), (West 5), (Southeast), (Central)</u>	<u>None</u>	<u>Previously Excavated</u>
<u>K10</u>	<u>A2 East (Northeast 1), (Northeast 3). Site of 19th-century brickworks.</u>	<u>1787</u>	<u>No intrusive archaeological works predicted</u>
<u>K10</u>	<u>A2 East (Northeast 2)</u>	<u>1787</u>	<u>Previously Excavated</u>
<u>K10</u>	<u>A2 East (Central Reservation).</u> <u>Wooded central reservation between the existing A2 north and south road corridors. Unclear if this area was archaeological excavated during A2 dualling. While there are some areas of obvious disturbance, archaeology may survive in some areas.</u>	<u>1287, 1327, 1680, 1787</u>	<u>4.3 Strip, Map and Sample Excavation</u> <u>4.2 Detailed Excavation</u>

Site	Description	Assets number(s)	Proposed mitigation measures
K11	<u>Land Northwest of Singlewell Substation (North).</u> <u>Area between A2 and HS1 which potentially could contain surviving archaeological remains</u>	<u>None recorded</u>	<u>4.3 Strip, Map and Sample Excavation</u> <u>4.2 Detailed Excavation</u>
K11	<u>Land Northwest of Singlewell Substation (West).</u> <u>Area between A2 and HS1 which potentially could contain surviving archaeological remains</u>	<u>None recorded</u>	<u>4.3 Strip, Map and Sample Excavation</u> <u>4.2 Detailed Excavation</u>
K11	<u>Land Northwest of Singlewell Substation (Southwest 1). None recorded</u>	<u>None recorded</u>	<u>4.3 Strip, Map and Sample Excavation</u> <u>4.2 Detailed Excavation</u>
K11	<u>Land Northwest of Singlewell Substation (Southwest 2)</u>	<u>None</u>	<u>No intrusive archaeological works predicted</u>
K11	<u>Land Northwest of Singlewell Substation (Southwest 3)</u>	<u>None</u>	<u>4.3 Strip, Map and Sample Excavation</u> <u>4.2 Detailed Excavation</u>
K11	<u>Land Northwest of Singlewell Substation (Southeast)</u>	<u>None</u>	<u>No intrusive archaeological works predicted</u>
K12	<u>Land Southeast of Singlewell Substation (West).</u> <u>May include surviving portions of the Early Medieval to Medieval settlement at Henhurst Dale (1306), if not previously removed by A2 and HS1</u>	<u>1306</u>	<u>4.3 Strip, Map and Sample Excavation</u> <u>4.2 Detailed Excavation</u>
K12	<u>Land Southeast of Singlewell Substation (Central).</u> <u>Includes part of Cobham Coal Mine (2512) and the findspot of a Roman coin (1008)</u>	<u>1008, 2512</u>	<u>4.3 Strip, Map and Sample Excavation</u> <u>4.2 Detailed Excavation</u>
K12	<u>Land Southeast of Singlewell Substation (East).</u> <u>Includes C19 site of sheepwash (4182), site of rectangular building (5034) and circular mound (5035) from 1797 OS map.</u>	<u>4182, 5034, 5035</u>	<u>4.3 Strip, Map and Sample Excavation</u> <u>4.2 Detailed Excavation</u>
K12	<u>Land Southeast of Singlewell Substation (Southeast)</u> <u>Includes St Thomas Well (1302), site of a rectangular building from 1797 map (5034) and site of WW2 RAF camp (1324)</u>	<u>1302, 1324, 5034</u>	<u>4.3 Strip, Map and Sample Excavation</u> <u>4.2 Detailed Excavation</u>

<u>Site</u>	<u>Description</u>	<u>Assets number(s)</u>	<u>Proposed mitigation measures</u>
<u>K13</u>	<u>Thong Lane Overbridge</u>	<u>None</u>	<u>Previously Excavated</u>
<u>K14</u>	<u>Winstead Hill to Scalers Hill Utility Works and WCH route (North 1), (Northeast), (Northwest)</u>	<u>None</u>	<u>Previously Excavated</u>
<u>K14</u>	<u>Winstead Hill to Scalers Hill Utility Works and WCH (West 1)</u> <u>Level of investigation to be proportionate to level of impact, may require less than SMS or no archaeological works</u>	<u>None recorded</u>	<u>4.3 Strip, Map and Sample Excavation</u>
<u>K14</u>	<u>Winstead Hill to Scalers Hill Utility Works and WCH (West 2), (North 2)</u> <u>Utilities offline access route and WCH route along existing road in (West 2), in (North 2) no impact from the Project - existing vegetation to be retained.</u>	<u>None recorded</u>	<u>No intrusive archaeological works predicted</u>
<u>K14</u>	<u>Winstead Hill to Scalers Hill Utility Works and WCH (North 3).</u> <u>No impact from the Project, existing vegetation to be retained.</u>	<u>2512</u>	<u>No intrusive archaeological works predicted</u>
<u>K14</u>	<u>Winstead Hill to Scalers Hill Utility Works and WCH (South)</u> <u>Crosses the edge of Cobham Coal Mine (2512) and Cobham Park (RPG1). Level of investigation to be proportionate to level of impact, may require less than SMS or no archaeological works</u>	<u>2512, RPG1</u>	<u>4.3 Strip, Map and Sample Excavation</u>
<u>K15</u>	<u>The Mount (North 1)</u>	<u>RPG1</u>	<u>Previously Excavated</u>
<u>K15</u>	<u>The Mount (North 2)</u> <u>SMS/mitigation to be carried out in line with impacts, may be possible to do less intrusive work depending on methodology for WCH construction</u>	<u>1840, 1841, 1324, RPG1</u>	<u>4.3 Strip, Map and Sample Excavation</u>
<u>K15</u>	<u>The Mount (East)</u>	<u>RPG1</u>	<u>4.3 Strip, Map and Sample Excavation</u> <u>4.2 Detailed Excavation</u>
<u>K15</u>	<u>The Mount (South)</u>	<u>RPG1, CA11</u>	<u>5.1 Archaeological monitoring and recording (watching brief)</u>
<u>K15</u>	<u>The Mount (North 3)</u>	<u>RPG1</u>	<u>No intrusive archaeological works predicted</u>
<u>K16</u>	<u>Brewers Road Roundabout (North), (East 1), (West 1), (South 1)</u>	<u>RPG1</u>	<u>Previously Excavated</u>

Site	Description	Assets number(s)	Proposed mitigation measures
K16	<u>Brewers Road Roundabout (Northwest)</u>	None	<u>Previously Excavated</u>
K16	<u>Brewers Road Roundabout (Northwest)</u>	None	<u>Previously Excavated</u>
K16	<u>Brewers Road Roundabout (South 3), (South 4), (East 3)</u>	1324, RPG1	<u>No intrusive archaeological works predicted</u>
K16	<u>Brewers Road Roundabout (South 2)</u>	1324, RPG1	<u>Previously Excavated</u>
K16	<u>Brewers Road Roundabout (East 2)</u> <u>Level of investigation to be proportionate to level of impact, may require less than SMS or no archaeological works along the WCH route.</u>	RPG1	<u>4.3 Strip, Map and Sample Excavation</u> <u>4.2 Detailed Excavation</u>
K17	<u>Cobham Park WCH Route (Central)</u> <u>Bronze Age barrow formerly located here (3382) was previously excavated by HS1</u>	RPG1	<u>Previously Excavated</u>
K17	<u>Cobham Park WCH Route (Central)</u> <u>Prehistoric remains (2329) recorded at Cobham Golf Course. Site is adjacent to Late Bronze Age settlement (3384) and excavated barrow (3382). Bronze Age remains may be present here.</u> <u>SMS/mitigation to be carried out in line with impacts, may be possible to do less intrusive work depending on methodology for WCH construction.</u>	2329, 4180, RPG1	<u>4.3 Strip, Map and Sample Excavation</u>
K17	<u>Cobham Park WCH Route (Central)</u>	RPG1	<u>No intrusive archaeological works predicted</u>
K17	<u>Cobham Park WCH Route (East 1), (East 2)</u>	RPG1	<u>No intrusive archaeological works predicted</u>
K17	<u>Cobham Park WCH Route (East 3)</u>	RPG1	<u>Previously Excavated</u>
K18	<u>Land Between the A2 and Cobham Park (West)</u> <u>Unclear if remains survive here. Cobham Park Pale 1287 and Late Bronze Age settlement 3384 may be present</u>	1287, 3384	<u>4.3 Strip, Map and Sample Excavation</u> <u>4.2 Detailed Excavation</u>
K18	<u>Land Between the A2 and Cobham Park (East)</u>	RPG1	<u>Previously Excavated</u>

<u>Site</u>	<u>Description</u>	<u>Assets number(s)</u>	<u>Proposed mitigation measures</u>
K19	A2/M2 Junction (Southwest)	RPG1	Previously Excavated
K19	A2/M2 Junction (Northwest)	None	Previously Excavated
K19	A2/M2 Junction (South 1)	RPG1	Previously Excavated
K19	A2/M2 Junction (South 2)	RPG1	No intrusive archaeological works predicted
K19	A2/M2 Junction (South 3) Area likely to have been disturbed by construction of A2/M2 junction. Cobham Park Pale 1287 and site of C19 Cole Cottage 4166 recorded here	RPG1	No intrusive archaeological works predicted
K19	A2/M2 Junction (Central)	None	Previously Excavated
K20	Land at Bowesden Shaw (Central) Includes findspots of PM token 1991, Med silver coin 4064, curvilinear earthwork 5036 and site of C20 building 5037, former drainage channel 1865	1865, 1991, 4064, 5036, 5037	3.3 Geophysical Survey 1.1 Avoidance 4.4 Trial Trench Evaluation 4.2 Detailed Excavation
K20	Land at Bowesden Shaw (North), (Northeast), (Southwest 1)	5036, 5037, 1865	3.3 Geophysical Survey 1.1 Avoidance 4.4 Trial Trench Evaluation 4.2 Detailed Excavation
K20	Land at Bowesden Shaw (Southwest 2) Site of former C20 golf clubhouse, largely located outside of this Mitigation Area to the south	1997	4.3 Strip, Map and Sample Excavation 4.2 Detailed Excavation
K20	Land at Bowesden Shaw (Southwest 3), (Southwest 4)	None recorded	No intrusive archaeological works predicted
K20	Land at Bowesden Shaw (East) This area would not receive any impacts and the existing vegetation would be retained.	5036, 5037	No intrusive archaeological works predicted

<u>Site</u>	<u>Description</u>	<u>Assets number(s)</u>	<u>Proposed mitigation measures</u>
<u>K21</u>	<u>Land Between Park Pale Lane and Inn on the Lake (Central)</u> <u>Includes site of modern quarry (1500) and quarry infrastructure (1998), WW2 camp 1331 and air raid shelter 1875</u>	<u>1331, 1500, 1875, 1998</u>	<u>4.3 Strip, Map and Sample Excavation</u> <u>2.3 Historic Building Recording</u>
<u>K21</u>	<u>Land Between Park Pale Lane and Inn on the Lake (North)</u> <u>Includes modern quarry (1500), quarry infrastructure (1998) and former tramway route (1340), WW2 camp 1331 and internal elements 1845, 1874, 1875</u>	<u>1331, 1500, 1845, 1873, 1874, 1875, 1998</u>	<u>1.0 Preservation <i>in Situ</i></u>
<u>K21</u>	<u>Land Between Park Pale Lane and Inn on the Lake (Northeast 1)</u>	<u>1500</u>	<u>No intrusive archaeological works predicted</u>
<u>K21</u>	<u>Land Between Park Pale Lane and Inn on the Lake (Northeast 2)</u>	<u>None recorded</u>	<u>No intrusive archaeological works predicted</u>
<u>K21</u>	<u>Land Between Park Pale Lane and Inn on the Lake (Northeast 3)</u> <u>Potential surviving section of holloway 1334 in Brewers Wood. Extent of mitigation will depend on the extent of impact and vegetation retention</u>	<u>1334</u>	<u>4.3 Strip, Map and Sample Excavation</u> <u>2.3 Historic Building Recording</u>
<u>K21</u>	<u>Land Between Park Pale Lane and Inn on the Lake (East 1)</u> <u>Area proposed for vegetation retention</u>	<u>4161</u>	<u>No intrusive archaeological works predicted</u>
<u>K21</u>	<u>Land Between Park Pale Lane and Inn on the Lake (East 2)</u>	<u>None recorded</u>	<u>4.3 Strip, Map and Sample Excavation</u> <u>4.2 Detailed Excavation</u>
<u>K21</u>	<u>Land Between Park Pale Lane and Inn on the Lake (East 4)</u>	<u>None</u>	<u>Previously Excavated</u>
<u>K21</u>	<u>Land Between Park Pale Lane and Inn on the Lake (Northeast 5)</u> <u>Mitigation site is largely located within existing highway and junction area</u>	<u>None</u>	<u>No intrusive archaeological works predicted</u>
<u>K21</u>	<u>Land Between Park Pale Lane and Inn on the Lake (East 7)</u>	<u>None recorded</u>	<u>Previously Excavated</u>
<u>K21</u>	<u>Land Between Park Pale Lane and Inn on the Lake (East 5)</u>	<u>None recorded</u>	<u>No intrusive archaeological works predicted</u>

Site	Description	Assets number(s)	Proposed mitigation measures
<u>K22</u>	<u>The Inn on the Lake (West and South)</u> Contains part of RAF camp 1331, area may also contain remains associated with earlier C20 form of the Inn on the Lake	<u>1331</u>	<u>4.3 Strip, Map and Sample Excavation</u> <u>4.2 Detailed Excavation</u>
<u>K22</u>	<u>The Inn on the Lake (South)</u>	<u>None recorded</u>	<u>No intrusive archaeological works predicted</u>
<u>K22</u>	<u>The Inn on the Lake (Northeast)</u> Meso flint scatter 3545 which is the principal asset to be preserved <i>in Situ</i> . Area also includes Post-Med ponds 4181 and small section of RAF camp 1331	<u>1331, 3545, 4181</u>	<u>1.0 Preservation <i>in Situ</i></u>
<u>K23</u>	<u>Gravelhill Wood and Land to North</u> Includes possible Roman enclosure 1820, Bronze Age to Iron Age boundary ditch 1821 and circular Lidar feature 5038 (probably Post-Med ornamental planting). Southern part currently wooded, vegetation removal required	<u>1820, 1821, 5038</u>	<u>4.4 Trial Trench Evaluation (followed by mitigation)</u>
<u>K24</u>	<u>Multi-Period Activity at Land East of Claylane Wood (West)</u>	<u>840, 1524, 1523, 1524, 1559, 1821, 3107, 3658, 3663, 3667, 5039, 5040, 5041, 5042</u>	<u>4.3 Strip, Map and Sample Excavation</u> <u>4.2 Detailed Excavation</u>
<u>K24</u>	<u>Multi-Period Activity at Land East of Claylane Wood (East)</u> Findspot of Prehistoric flint 1514 recorded here. Area where geophysical survey and ATT did not reveal archaeological remains. Archaeological remains likely destroyed by ploughing, so artefacts will be recovered from the topsoil.	<u>1514</u>	<u>3.1 Fieldwalking</u> <u>4.1 Topsoil Artefact Sampling</u>
<u>K25</u>	<u>Claylane Wood (Central)</u> Possible Early Med cemetery 1599, extraction pit 763, woodland banks 762 and site of Claylane Cottages 1822, C19 well 4175, earthworks 1515	<u>762, 763, 1515, 1599, 1822, 4175</u>	<u>4.3 Strip, Map and Sample Excavation</u> <u>4.2 Detailed Excavation</u>
<u>K25</u>	<u>Claylane Wood (North)</u>	<u>762</u>	<u>No intrusive archaeological works predicted</u>

Site	Description	Assets number(s)	Proposed mitigation measures
K25	<u>Claylane Wood (Northwest 1)</u>	<u>763</u>	<u>4.3 Strip, Map and Sample Excavation</u> <u>4.2 Detailed Excavation</u>
K25	<u>Claylane Wood (Northwest 2)</u> <u>Level of investigation to be proportionate to level of impact, may require less than SMS or no archaeological works along the WCH route.</u>	<u>1599</u>	<u>4.3 Strip, Map and Sample Excavation</u> <u>4.2 Detailed Excavation</u>
K25	<u>Claylane Wood (West)</u> <u>Area with existing modern buildings and hardstanding areas</u>	<u>None recorded</u>	<u>No intrusive archaeological works predicted</u>
K26	<u>Land West of Thong (North)</u> <u>Multi-period activity including Bronze Age, Iron Age and Roman settlement, funerary activity, salt-making, trackways and boundary ditches. Late Bronze Age – Early Iron Age transition evidence. IA/Roman/ Med holloway. Gravesend airport.</u>	<u>677, 1459, 3644, 3650, 4168, 4558, 4956, 5042, 5043, 5044</u>	<u>4.3 Strip, Map and Sample Excavation</u> <u>4.2 Detailed Excavation</u>
K26	<u>Land West of Thong (South)</u> <u>Area where geophysical survey and ATT did not reveal archaeological remains. Archaeological remains likely destroyed by ploughing, so artefacts will be recovered from the topsoil.</u>	<u>1459</u>	<u>3.1 Fieldwalking</u> <u>4.1 Topsoil Artefact Sampling</u>
K26	<u>Bronze Age and Later Activity West of Thong (Central)</u> <u>BA pit/watering hole 3644 and numerous geophys anomalies suggesting further pits. Post-Med well 4168, IA/Roman/Med holloway 4596, Gravesend Airport 1459</u>	<u>1459, 3644, 4168, 4596</u>	<u>4.3 Strip, Map and Sample Excavation</u>
K27	<u>Multi-Period Settlement West of Thong (East)</u> <u>Multi-period activity including Bronze Age, Iron Age and Roman settlement, funerary activity, salt-making, trackways and boundary ditches. LBA-EIA transition evidence. IA/Roman/ Med holloway. Gravesend airport.</u>	<u>3650, 4558, 5043</u>	<u>4.2 Detailed Excavation</u>

<u>Site</u>	<u>Description</u>	<u>Assets number(s)</u>	<u>Proposed mitigation measures</u>
<u>K27</u>	<u>Multi-Period Settlement West of Thong (West)</u> <u>Multi-period activity including Bronze Age, Iron Age and Roman settlement, funerary activity, salt-making, trackways and boundary ditches. LBA-EIA transition evidence. Gravesend airport.</u>	<u>3650, 4558, 5043, 5044</u>	<u>1.0 Preservation <i>in Situ</i></u>
<u>K27</u>	<u>Multi-Period Settlement West of Thong (South)</u> <u>Area adjacent to Multi-Period Settlement 3650 which was not subject to ATT</u>	<u>None recorded</u>	<u>3.3 Geophysical Survey</u> <u>1.1 Avoidance</u> <u>4.4 Trial Trench Evaluation</u> <u>4.2 Detailed Excavation</u>
<u>K28</u>	<u>Multi-Period Activity North of Claylane Wood (Northwest)</u> <u>Roman enclosed settlement, field system and trackways 1597, BA-IA trackway and associated features 677</u>	<u>677, 1597</u>	<u>4.3 Strip, Map and Sample Excavation</u> <u>4.2 Detailed Excavation</u>
<u>K28</u>	<u>Multi-Period Activity North of Claylane Wood (Southwest)</u> <u>Area containing colluvial deposits. Deeper deposits to east contain Neolithic flint scatter 3643 and LUP buried soils 3640</u>	<u>3640, 3643</u>	<u>4.3 Strip, Map and Sample Excavation</u> <u>4.2 Detailed Excavation</u>
<u>K28</u>	<u>Multi-Period Activity North of Claylane Wood (Central)</u> <u>Area where geophysical survey and ATT did not reveal archaeological remains apart from trackway 677 which will be extensively investigated elsewhere. Archaeological remains likely destroyed by ploughing, so artefacts will be recovered from the topsoil.</u>	<u>677</u>	<u>3.1 Fieldwalking</u> <u>4.1 Topsoil Artefact Sampling</u>
<u>K29</u>	<u>Colluvial Deposits with Archaeological Potential</u> <u>No specific assets recorded here, but the area contains shallow colluvial deposits which could be geoarchaeologically investigated</u>	<u>None</u>	<u>4.6 Palaeolithic and Holocene Intrusive Investigation</u>
<u>K30</u>	<u>Neolithic Flint Scatter in Colluvial Deposits</u> <u>Area containing colluvial deposits. Deeper deposits to east contain Neolithic flint scatter 3643 and LUP buried soils 3640</u>	<u>3640, 3643</u>	<u>4.6 Palaeolithic and Holocene Intrusive Investigation</u>

<u>Site</u>	<u>Description</u>	<u>Assets number(s)</u>	<u>Proposed mitigation measures</u>
<u>K31</u>	<u>Roman Enclosures East of Calderwood</u> <u>Roman enclosed settlement, field system and trackways 1597</u>	<u>1597</u>	<u>4.3 Strip, Map and Sample Excavation</u> <u>4.2 Detailed Excavation</u>
<u>K32</u>	<u>Bronze Age to Iron Age Trackway and Associated Features</u>	<u>677</u>	<u>4.3 Strip, Map and Sample Excavation</u>
<u>K33</u>	<u>Bronze Age to Iron Age Trackway and Associated Features</u> <u>Trackway deep here, not bottomed during ATT</u>	<u>677</u>	<u>4.3 Strip, Map and Sample Excavation</u>
<u>K34</u>	<u>Land Northwest of Thong</u> <u>Area where geophysical survey and ATT did not reveal archaeological remains. Archaeological remains likely destroyed by ploughing, so artefacts will be recovered from the topsoil.</u>	<u>None</u>	<u>3.1 Fieldwalking</u> <u>4.1 Topsoil Artefact Sampling</u>
<u>K35</u>	<u>Roman Cremations and Neolithic Activity South of Astra Drive</u> <u>Area of dispersed activity including Roman cremation 3655, Neolithic activity 3641 recorded by LTC and associated geophys anomalies, and large sinkhole/quarry/colluvium containing Neolithic and later finds 3642.</u>	<u>1459, 3655, 3641, 3642</u>	<u>4.3 Strip, Map and Sample Excavation</u> <u>4.2 Detailed Excavation</u>
<u>K36</u>	<u>Roman Cremation Burial</u> <u>Burial with pottery vessels dated to AD 70 - 200. Potential for additional burials.</u>	<u>3655</u>	<u>4.2 Detailed Excavation</u>
<u>K37</u>	<u>Prehistoric and Later Finds Within a Quarry/Sinkhole or Colluvial Feature</u> <u>Assemblage of abraded flint of ENEO and later date. Found with animal bone and pottery of IA and possibly Medieval date. Within a feature excavated to 2m depth and not bottomed, poss. Prehistoric or later quarry, sinkhole or bomb crater</u>	<u>3642</u>	<u>4.2 Detailed Excavation</u>

<u>Site</u>	<u>Description</u>	<u>Assets number(s)</u>	<u>Proposed mitigation measures</u>
<u>K38</u>	<u>Multi-Period Activity South of Vigilant Way and West of Thong Lane</u> <u>Bronze Age to Roman settlement enclosure and trackway 1600, quarry pit 4189, airfield 1459 and caves converted to air raid shelters possibly containing UXO in the backfill 1562. Includes a large SMS buffer around the enclosure.</u>	<u>1459, 1562, 1600, 4189</u>	<u>4.3 Strip, Map and Sample Excavation</u> <u>4.2 Detailed Excavation</u>
<u>K39</u>	<u>Bronze Age to Roman Enclosure West of Thong Lane</u> <u>This mitigation area is focussed on the Bronze Age to Roman enclosure 1600</u>	<u>1459, 1562, 1600, 4189</u>	<u>4.2 Detailed Excavation</u>
<u>K40</u>	<u>Land West of Hartshill Nursery</u> <u>Area not previously subject to trial trench evaluation. Area was included in LTC geophy survey.</u>	<u>1459</u>	<u>4.4 Trial Trench Evaluation (followed by mitigation)</u>
<u>K41</u>	<u>Thong Lane</u> <u>Online Thong Lane and adjacent area where no construction groundworks are proposed.</u>	<u>None recorded</u>	<u>No intrusive archaeological works predicted</u>
<u>K42</u>	<u>East of Thong Lane</u> <u>Area of retained vegetation where no construction groundworks are proposed, east of the utility works alongside Thong Lane</u>	<u>None</u>	<u>No intrusive archaeological works predicted</u>
<u>K43</u>	<u>Land East of Thong</u> <u>Ecological landscaping works subject to a separate Town and Country Planning Application.</u>	<u>841 to 847, 857, 908, 914 to 917, 939, 943, 944, 945, 947, 1066, 2296, 5045</u>	<u>Subject to Town and Country Planning Application</u>
<u>K44</u>	<u>Southern Valley Golf Course</u>	<u>787, 792, 793, 796, 798, 810, 832, 833, 872, 873, 897, 898 to 901, 921, 1362, 1372, 1396, 1408, 1429, 1436, 1454, 1459, 1606, 1587, 4190, 4608, 4609, 4619</u>	<u>3.3 Geophysical Survey</u> <u>1.1 Avoidance</u> <u>4.4 Trial Trench Evaluation</u> <u>4.2 Detailed Excavation</u>

Site	Description	Assets number(s)	Proposed mitigation measures
K45	<u>Land Along Shorne Ifield Road (West)</u> <u>Land north and south of Shorne Ifield Road, mixture of areas with no archaeology recorded in trenches, areas where no construction groundworks are proposed and area south of road where OHL restringing works would take place.</u>	None recorded	<u>No intrusive archaeological works predicted</u>
K45	<u>Land Along Shorne Ifield Road (East)</u> <u>Edge of site along the Shorne Ifield Road and along eastern side of Order Limits north of the road</u>	None	<u>No intrusive archaeological works predicted</u>
K46	<u>Strip Map and Sample Area North of Shorne Ifield Road</u> <u>Large area of SMS including multi-period activity and further defined mitigation areas</u>	<u>1516, 3737, 3740, 3741, 3743, 3745, 3749, 3751, 3756, 4424</u>	<u>4.3 Strip, Map and Sample Excavation</u> <u>4.2 Detailed Excavation</u>
K47	<u>Potential Paleo Investigations on Land North of Shorne Ifield Road</u> <u>Deep colluvial sequence with LBA/EIA material and possible soil horizon in Tr 48 at northern edge. Level of mitigation TBC dependent on construction methodology for Shorne Ifield Road Utility Hub</u>	<u>Deep colluvial sequence with LBA/EIA material and possible soil horizon</u>	<u>4.3 Strip, Map and Sample Excavation</u> <u>4.2 Detailed Excavation</u>
K48	<u>Undated possible cremation cemetery North of Shorne Ifield Road</u> <u>Undated possible cremations and cenotaph burials, these were shallow and heavily truncated so burials may have been destroyed by ploughing.</u>	<u>3745</u>	<u>4.2 Detailed Excavation</u>
K49	<u>Iron Age settlement with granary and Bronze Age activity to east</u> <u>Iron Age settlement with granary, Bronze Age to Iron Age ditch to east of settlement, Medieval field boundaries in between.</u>	<u>3743, 3749, 3756</u>	<u>4.3 Strip, Map and Sample Excavation</u> <u>4.2 Detailed Excavation</u>
K50	<u>Undated pits and ditches</u> <u>Area of undated pits and ditches largely not being impacted by construction groundworks. Areas not being impacted will be preserved <i>in situ</i>. Impacted areas mitigated under K46.</u>	<u>4424</u>	<u>1.0 Preservation <i>in Situ</i></u>

Site	Description	Assets number(s)	Proposed mitigation measures
K51	Multi-Period Boundary Ditches Area containing part of a Bronze Age to Iron Age boundary ditch and Medieval to Post-Medieval field boundaries. This part of the assets is not being impacted by construction groundworks, OHL restringing will not result in a physical impact.	3743, 3756	1.0 Preservation <i>in Situ</i>
K52	Land North of Shorne Ifield Utility Hub Area where no archaeological investigations are proposed. No archaeological features recorded by geophys and ATT in this area. Physical impacts only occurring to parts of this area from utility works and haul roads, many parts have no impact	None	No intrusive archaeological works predicted
K53	Bronze Age Enclosure North of Shorne Ifield Road MBA-EIA settlement enclosure, possible roundhouse present. Residual flint tools of Early Mesolithic or Early Neolithic date found here and in Tr 171 to the east. Based on ATT evidence.	3530	1.0 Preservation <i>in Situ</i>
K54	Multiple areas of Prehistoric and Roman settlement activity, further remains outlying Bronze Age enclosure 3530 Multiple areas of Prehistoric and Roman settlement activity, further remains outlying a Bronze Age enclosure 3530 to south	1516, 3737, 3740 3741, 3751	4.3 Strip, Map and Sample Excavation 4.2 Detailed Excavation
K55	Preservation Area North of Bronze Age Enclosure 3530 This area contains parts of a number of archaeological sites. No construction groundworks are proposed in this area.	3737, 3740, 3742, 3751	1.0 Preservation <i>in Situ</i>
K56	Prehistoric to Roman Enclosures and Barrow Round barrow with concentric ditches, cropmarks of Prehistoric or Roman enclosures	774, 1584, 3742	4.3 Strip, Map and Sample Excavation 4.2 Detailed Excavation

Site	Description	Assets number(s)	Proposed mitigation measures
K57	Land Southeast of the Southern Portal Construction Compound Area of land partially impacted by utility diversions and haul roads, although many parts will not be impacted. Includes some Preservation <i>in Situ</i> areas.	2298, 3737, 3740, 3742, 3751, 3752, 3767, 4425, 4427	3.1 Fieldwalking 4.1 Topsoil Artefact Sampling
K58	Dispersed Features North of Chalk Parish Boundary Part of asset 4425 (undated pits and ditches) which would not be physically impacted by the utility diversions in this area	4425	1.0 Preservation <i>in Situ</i>
K59	Utility Diversion North of Muggins Lane Partly targeted on geophys anomalies of possible pits, undated pits and ditches 4425 at southern end. Includes deep colluvial deposits targeted by K60 and K61	4425	4.3 Strip, Map and Sample Excavation 4.2 Detailed Excavation
K60	Geoarchaeological Area (West), (East) Area of deep colluvial deposits crossed by a utility diversion. Asset 4425 is not the focus of this mitigation site.	4425	4.5 Geoarchaeological and Palaeo-environmental Investigation
K61	Utilities Offline Access Muggins Lane to Rochester Road (North)	None	4.3 Strip, Map and Sample Excavation 4.2 Detailed Excavation
K61	Utilities Offline Access Muggins Lane to Rochester Road (Main) Utilities Offline Access Route which crosses a number of archaeological sites, some deeply buried within colluvium	3752, 3767, 3769, 3772, 3774, 3782, 3805	4.3 Strip, Map and Sample Excavation 4.2 Detailed Excavation
K61	Utilities Offline Access Muggins Lane to Rochester Road (Central) Defined SMS area within K61	3767, 3805	4.3 Strip, Map and Sample Excavation
K62	Multiple Roman enclosures (East)	2298, 3752	1.0 Preservation <i>in Situ</i>
K62	Multiple Roman enclosures (West)	2298, 3752	1.0 Preservation <i>in Situ</i>

Site	Description	Assets number(s)	Proposed mitigation measures
K63	Utilities Offline Access Muggins Lane to Rochester Road (Colluvial Area South) Area of colluvial deposits crossed by utilities offline access route. Level of mitigation dependent on detailed construction methodology	None	4.3 Strip, Map and Sample Excavation 4.5 Geoarchaeological and Palaeo-environmental Investigation
K64	Preservation Area South of Offline Utilities Route This area contains parts of a number of archaeological sites, some deeply buried in colluvium, which would not be physically impacted by construction groundworks.	3767, 3772, 3782, 3805	1.0 Preservation <i>in Situ</i>
K65	Possible Pits Between Southern Tunnel Compound and Utility Works This mitigation area is targeted on geophysical anomalies suggestive of possible pits	Targeted on geophys anomalies of possible pits	4.3 Strip, Map and Sample Excavation 4.2 Detailed Excavation
K66	Preservation in Situ Area South of Possible Villa Area of land not impacted by construction groundworks, containing parts of multiple archaeological sites	3767, 3774, 3805, 4427	1.0 Preservation <i>in Situ</i>
K67	Excavation Area South of Possible Roman Villa Area impacted by utility diversions, immediately south of possible Roman villa 4427	3767, 3774, 3805, 4427	4.2 Detailed Excavation
K68	Geoarchaeological Area along Utilities Offline Access Muggins Lane to Rochester Road (South) Geoarchaeological investigation area within K61	3769, 3772, 3782	4.5 Geoarchaeological and Palaeo-environmental Investigation
K68	Geoarchaeological Area along Utilities Offline Access Muggins Lane to Rochester Road (North)	None	4.5 Geoarchaeological and Palaeo-environmental Investigation
K69	Dry Valley Preservation Area South of Silvester House (North) Colluvial deposits containing multi-period archaeological remains. Utility works to north and utilities offline access route to south.	3768, 3772, 3782, 4610	1.0 Preservation <i>in Situ</i>

Site	Description	Assets number(s)	Proposed mitigation measures
K69	Dry Valley Preservation Area South of Silvester House (South) Colluvial deposits containing multi-period archaeological remains. Utilities offline access routes to north and south, Mains Works Area to west.	3769, 3772, 3782	1.0 Preservation <i>in Situ</i>
K70	Utility Works and Access Routes South of Gravesend Road	1596, 4610	No intrusive archaeological works predicted
K71	Utility Works in Gravesend Road The proposed vegetation retention appears to conflict with the utility diversion limits of deviation here. Therefore this area of conflict has been included within the archaeological mitigation area, with the level of mitigation to be proportionate to the level of impact	4610	4.3 Strip, Map and Sample Excavation 4.2 Detailed Excavation
K72	Rochester Road (West), (Central), (East) Existing online road, no archaeological works proposed here. Assets recorded here are a Post-Medieval well and former quarry pit beneath the road	4188, 4711	No intrusive archaeological works predicted
K73	Overarching SMS and Detailed Excavation Area containing further defined mitigation areas	798, 1362, 3769, 3772, 3773, 3782, 3806, 4426, 4427 4428, 4430	4.3 Strip, Map and Sample Excavation 4.2 Detailed Excavation
K73	Dry Valley at South Side of Southern Tunnel Entrance Compound (North)	787, 796, 1372, 1436, 1459, 1606	4.3 Strip, Map and Sample Excavation 4.2 Detailed Excavation
K73	Dry Valley at South Side of Southern Tunnel Entrance Compound (Palaeo) Palaeolithic Investigation Area within K73	798, 3769, 3772, 3773, 3782, 4426, 4427 4428	4.6 Palaeolithic and Holocene Intrusive Investigation
K74	Barrow, burnt mound and cremation Neolithic and BA activity and outlying geophys anomalies	3773, 4426, 4428	4.2 Detailed Excavation
K75	Barrow and nearby ditches Barrow with outlying ditches and geophysical anomalies suggestive of potential archaeological features	798, 1362, 4426, 4619	4.2 Detailed Excavation

Site	Description	Assets number(s)	Proposed mitigation measures
K76	<u>Villa Environs - (East)</u> <u>Possible ring ditch detected during geophysical survey</u>	4430	<u>4.3 Strip, Map and Sample Excavation</u>
K76	<u>Villa Environs - (Central)</u> <u>Possible Roman villa and burnt mound to south</u>	4427	<u>4.2 Detailed Excavation</u>
K76	<u>Villa Environs - (West)</u> <u>Area around Roman villa, dispersed undated, Prehistoric and Roman activity. Roman metalled holloway</u>	3806	<u>4.3 Strip, Map and Sample Excavation</u>
K77	<u>Large SMS and Detailed Excavation Around Multi-Period Site South of Gravesend Road</u>	703, 787, 796, 803, 1423, 1459, 1595, 1607, 1813, 2291, 3769, 3772, 3793, 3796, 3782, 3786, 3802, 4415, 4429, 4586, 4610, 4619	<u>4.3 Strip, Map and Sample Excavation</u> <u>4.2 Detailed Excavation</u>
K78	<u>Multi-period activity and barrows</u>	796, 1595, 3772, 3793, 3769, 3796, 4429, 4610, 4619	<u>4.3 Strip, Map and Sample Excavation</u> <u>4.2 Detailed Excavation</u>
K79	<u>Large multi-period site south of A226</u>	703, 796, 2291, 4586, 4610	<u>4.2 Detailed Excavation</u>
K80	<u>Areas of enclosures, boundaries and trackways outlying large multi-period site 2291 (West)</u>	803, 1607	<u>4.3 Strip, Map and Sample Excavation</u> <u>4.2 Detailed Excavation</u>
K80	<u>Areas of enclosures, boundaries and trackways outlying large multi-period site 2291 (Central)</u> <u>Multi-period activity outlying the main focus at 2298. Coll in Tr 188, 189 and end of dry valley petering out as natural features in Tr 142 and 185.</u>	703, 787, 803, 1423, 2291, 3786	<u>4.3 Strip, Map and Sample Excavation</u> <u>4.2 Detailed Excavation</u>
K80	<u>Areas of enclosures, boundaries and trackways outlying large multi-period site 2291 (North)</u> <u>Isolated NNW-SSE ditch, may be Post-Medieval field boundary but this is unproven</u>	803	<u>4.3 Strip, Map and Sample Excavation</u> <u>4.2 Detailed Excavation</u>

Site	Description	Assets number(s)	Proposed mitigation measures
<u>K80</u>	<u>Areas of enclosures, boundaries and trackways outlying large multi-period site 2291 (South)</u> <u>Geophysical anomalies south of Iron Age to Roman enclosure 1607</u>	<u>Geophysical survey</u> <u>amorphous/pit-like anomalies,</u> <u>787, 803, 1459</u>	<u>4.3 Strip, Map and Sample Excavation</u> <u>4.2 Detailed Excavation</u>
<u>K81</u>	<u>Area South of Multi-Period Site 2291 South of Gravesend Road (Southeast)</u> <u>Area where geophysical survey and ATT did not reveal archaeological remains. Archaeological remains likely destroyed by ploughing, so artefacts will be recovered from the topsoil.</u>	<u>None</u>	<u>3.1 Fieldwalking</u> <u>4.1 Topsoil Artefact Sampling</u>
<u>K81</u>	<u>Area West of Multi-Period Site 2291 South of Gravesend Road (Central)</u> <u>Area where geophysical survey and ATT did not reveal archaeological remains. Archaeological remains likely destroyed by ploughing, so artefacts will be recovered from the topsoil.</u>	<u>None recorded</u>	<u>3.1 Fieldwalking</u> <u>4.1 Topsoil Artefact Sampling</u>
<u>K81</u>	<u>Area West of Multi-Period Site 2291 South of Gravesend Road (West)</u> <u>Area where geophysical survey and ATT did not reveal archaeological remains. Archaeological remains likely destroyed by ploughing, so artefacts will be recovered from the topsoil.</u>	<u>None recorded</u>	<u>3.1 Fieldwalking</u> <u>4.1 Topsoil Artefact Sampling</u>
<u>K81</u>	<u>Area West of Multi-Period Site 2291 South of Gravesend Road (North)</u> <u>Area where geophysical survey and ATT did not reveal archaeological remains. Archaeological remains likely destroyed by ploughing, so artefacts will be recovered from the topsoil.</u>	<u>None recorded</u>	<u>3.1 Fieldwalking</u> <u>4.1 Topsoil Artefact Sampling</u>
<u>K82</u>	<u>Late Bronze Age buried surface in dry valley colluvium (North)</u> <u>Colluvial layers and buried land surface with flint, grains and pot of probable Late Bronze Age date. Archaeology is over 1m bgl and deepest part over 1.5m bgl</u>	<u>5046</u>	<u>1.0 Preservation <i>in Situ</i></u>

Site	Description	Assets number(s)	Proposed mitigation measures
K82	Late Bronze Age buried surface in dry valley colluvium (South) Colluvial layers and buried land surface with flint, grains and pot of probable LBA date. Archaeology is over 1m bgl and deepest part over 1.5m bgl	5046	4.3 Strip, Map and Sample Excavation 4.2 Detailed Excavation
K83	Prehistoric funerary and settlement activity Includes a barrow, possibly a Prehistoric cemetery.	785, 788, 803, 1620	4.2 Detailed Excavation
K84	Dry Valley South of View Point Place (West) Asset 803 is a Post-Medieval field boundary bank and is not the primary focus of this mitigation site	Dry valley colluvial layers, 803	4.3 Strip, Map and Sample Excavation 4.2 Detailed Excavation
K84	Dry Valley South of View Point Place (Geoarch) Asset 803 is a Post-Med field boundary bank and is not relevant to this mitigation site	Dry valley colluvial layers, 803	4.5 Geoarchaeological and Palaeo-environmental Investigation
K84	Dry Valley South of View Point Place (East) Geophysical anomalies suggestive of potential pits at edge of dry valley, south-west of Prehistoric funerary activity 1620	Geophysical anomalies suggestive of potential pits	4.3 Strip, Map and Sample Excavation
K85	Late Iron Age to Roman enclosure Iron Age to Roman sub-circular enclosure and Post-Medieval field boundaries	787, 803, 1608	4.3 Strip, Map and Sample Excavation 4.2 Detailed Excavation
K86	Land Between Thong Lane and Rochester Road Land in site not previously subject to archaeological evaluation	675, 775, 776, 777, 792, 801, 802, 805, 810, 1372, 1396, 1459, 1579, 1604, 1606, 1609, 1622, 4608, 4609, 4611, 4612	3.3 Geophysical Survey 1.1 Avoidance 4.4 Trial Trench Evaluation 4.2 Detailed Excavation
K87	Pit Cropmarks 1609 North of Thames Valley Golf Course Cropmarks of an undated pit group and a large probable Post-Medieval quarry pit	777, 1609	Area of Higher Archaeological Potential

Site	Description	Assets number(s)	Proposed mitigation measures
K88	Circular Enclosure 1604 and Concentric Field System Circular enclosure and concentric field system, outlying cropmarks of probable pit group to east and Iron Age activity to north	675, 779, 801, 802, 804, 1604	Area of Higher Archaeological Potential
K89	Enclosures North West of Thames Valley Golf Course Cropmark enclosures and field systems	775, 779, 801, 1459, 1622	Area of Higher Archaeological Potential
K90	Enclosure Fragment 4611 East of Leander Drive Enclosure fragment with possible entrance, linear cropmarks and cropmark of WW2 structure	1459, 4611, 4612	Area of Higher Archaeological Potential
K91	Overarching SMS Area Between Rochester Road and Higham Road (Main) Overarching SMS area taking in Prehistoric, Roman and Medieval activity between Rochester Road and Lower Higham Road in Chalk	1814, 3798, 3852, 3854, 4595	4.3 Strip, Map and Sample Excavation 4.2 Detailed Excavation
K91	LUP Investigations at Lower Higham Road (Palaeo) The recorded assets are not relevant to this mitigation site, which is situated in an area of Palaeolithic potential	3852, 3854, 4595	4.6 Palaeolithic and Holocene Intrusive Investigation
K92	Sub-rectangular Roman enclosure north of the A226 (East) A Roman enclosure, recorded by geophysical survey and trial trenching. The western part of the enclosure extends within the Order Limits.	1814	4.2 Detailed Excavation
K92	Area of dispersed pits, ditches and postholes outlying Roman enclosure 1814 (South), (North)	3798	4.3 Strip, Map and Sample Excavation
K93	Medieval, Bronze Age and Iron Age activity south of Lower Higham Road (West)	3852, 3854	4.3 Strip, Map and Sample Excavation
K93	Multiple phases of Prehistoric activity within colluvial buried land surfaces (East)	4595	4.2 Detailed Excavation

Site	Description	Assets number(s)	Proposed mitigation measures
K93	<u>Dry Valley Deposits at A226 Gravesend Road Compound (Georch)</u> <u>Only 4595 is relevant to this mitigation site, multiple phases of prehistoric activity and buried land surfaces within colluvial deposits. Previous georch transect just missed this area of interest.</u>	3854, 4595	<u>4.5 Geoarchaeological and Palaeo-environmental Investigation</u>
K94	<u>Proposed drainage and access areas, Westcourt Marshes</u> <u>Part of the Westcourt Marshes with potential for deeply buried archaeological remains within alluvium or peat deposits. The recorded assets 768 and 781 (a golf course and drainage features) are not the primary focus of the mitigation.</u>	768, 781	<u>4.4 Trial Trench Evaluation (followed by mitigation)</u>
K95	<u>Westcourt Marshes</u> <u>No construction groundworks here</u>	1545	<u>No intrusive archaeological works predicted</u>
K96	<u>Southern Tunnel (South)</u> <u>Archaeological investigations not possible in deep tunnel. This area is located within a Ramsar site.</u>	768, 781	<u>No intrusive archaeological works predicted</u>
K96	<u>Southern Tunnel (North)</u> <u>Archaeological investigations not possible in deep tunnel</u>	4192	<u>No intrusive archaeological works predicted</u>
K97	<u>Milton Compound</u> <u>Includes ground protection tunnel boring site in Thames and Medway Canal (1449)</u>	1282, 1422, 1449	<u>4.4 Trial Trench Evaluation</u> <u>4.2 Detailed Excavation</u>
K98	<u>Land West of Milton Compound</u> <u>Some vegetation removal is proposed here, nature of groundworks unclear. Mitigation TBC depending on construction methodology. Level of investigation will be proportionate to the level of impact.</u>	1422	<u>4.3 Strip, Map and Sample Excavation</u> <u>4.2 Detailed Excavation</u>
K99	<u>Gravesend Construction Access</u> <u>Access via existing trackway, no archaeological investigations proposed here</u>	1282, 1449	<u>No intrusive archaeological works predicted</u>

Site	Description	Assets number(s)	Proposed mitigation measures
K100	Land South of Shorne Ifield Road Nitrogen deposition area	None	3.3 Geophysical Survey 1.1 Avoidance 4.4 Trial Trench Evaluation 4.2 Detailed Excavation
K101	Fenn Wood Nitrogen Deposition Site Nitrogen deposition area	1474, 1557, 1558	3.3 Geophysical Survey 1.1 Avoidance 4.4 Trial Trench Evaluation 4.2 Detailed Excavation
K102	Court Wood Nitrogen Deposition Site Nitrogen deposition area	4123	3.3 Geophysical Survey 1.1 Avoidance 4.4 Trial Trench Evaluation 4.2 Detailed Excavation
K103	Bronze Age and Iron Age activity, cremations	787, 1459, 3786, 3802, 4415	4.3 Strip, Map and Sample Excavation 4.2 Detailed Excavation
K104	Gadshill School Air raid shelter beneath Rochester Road	2641	2.3 Historic Building Recording
K105	Cossington Fields Farm North (West), (Central), (East) Nitrogen deposition area	None recorded	3.3 Geophysical Survey 1.1 Avoidance 4.4 Trial Trench Evaluation 4.2 Detailed Excavation
K106	Sub-circular enclosure and possible barrow Iron Age to Roman large sub-circular enclosure with attached ring ditch to south, possible a barrow but is undated	787, 803, 2308	4.2 Detailed Excavation

B.4 Archaeological mitigation sites in Essex

B.4.1 The table below sets out the mitigation sites and proposed mitigation agreed with the relevant Local Authority Archaeological Advisors in Essex.

Table B.3 Archaeological Mitigation Sites in Essex

Site	Description	Asset number(s)	Proposed mitigation measures
E1	A series of circular and rectilinear cropmark features West of Coalhouse Fort	159, 289, 348, 723, 741, 1833	3.3 Geophysical Survey 1.1 Avoidance 4.2 Detailed Excavation

Deleted: Areas

Site	Description	Asset number(s)	Proposed mitigation measures
E3	Roman riverside settlement at East Tilbury Foreshore	412	4.3 Strip, Map and Sample Excavation 4.2 Detailed Excavation
E4	<u>Tilbury Link East.</u> Possible saltern, West side of East Tilbury Marshes and Anti-glider ditches SW of Bowaters Farm	349, 502	4.3 Strip, Map and Sample Excavation
E5	<u>Tilbury Link West.</u> Roman saltern, East Tilbury - Bowaters Farm and Anti-glider ditches SW of Bowaters Farm	349, 442	4.3 Strip, Map and Sample Excavation
E6	<u>Tilbury Link Northwest.</u> Medieval to Post-Medieval marshland drainage and enclosure predominantly Tudor in date	349, 4622	4.3 Strip, Map and Sample Excavation
E7	<u>Station Road East.</u> A multi-period site with settlement and salt-making industry with activity from the Neolithic to the Early Medieval Period, with subsequent Medieval agricultural activity and an undated unurned cremation	496	4.3 Strip, Map and Sample Excavation 4.2 Detailed Excavation
E8	<u>Tilbury Link North.</u> A flint surface or track beneath a buried soil deposit of possible Early Iron Age date and Anti-glider ditches SW of Bowaters Farm	349, 4623	4.3 Strip, Map and Sample Excavation
E9	<u>Station Road West.</u> Late Neolithic struck flint flakes, burnt flint and deeply buried organic material	4620	4.3 Strip, Map and Sample Excavation 4.2 Detailed Excavation
E10	Adjacent to the site of Roman urned cremations discovered during construction of the railway	410	4.3 Strip, Map and Sample Excavation
E11	Some indications from Thamesgate ATT of truncated Prehistoric boundaries and possible settlement activity, but sporadic compared to	104, 451, 638, 761	4.3 Strip, Map and Sample Excavation

Site	Description	Asset number(s)	Proposed mitigation measures
	areas to NW across railway and SE outside Order Limits.		
E12	Area is focussed on probable red hill anomaly from Barville solar farm geophys survey	144, 161, 350	1.0 Preservation <i>in situ</i>
E13	Area is focussed on probable red hill anomaly from Barville solar farm geophysics survey	144, 161, 350	1.0 Preservation <i>in situ</i>
E14	<u>Princess Margaret Road West.</u> Prehistoric - Ringditch and <u>linear features</u> , from aerial mapping	452, 761	3.3 Geophysical Survey 1.1 Avoidance 4.2 Detailed Excavation
E15	Bronze Age findspot and East Tilbury settlement activity.	438, 761	3.3 Geophysical Survey 1.1 Avoidance 4.2 Detailed Excavation
E16	WWII Anti-glider ditch and East Tilbury settlement activity.	350, 761	3.3 Geophysical Survey 1.1 Avoidance 4.2 Detailed Excavation
E18	<u>South of Tilbury Substation.</u> The site of Wick House and later WWII Anti-glider ditches.	349, 499	4.3 Strip, Map and Sample Excavation
E19	<u>Round Barrow East of Low Street Lane.</u> Bronze Age funerary activity and possible Bronze Age or Early Medieval settlement activity, identified during trial trenching.	3670, 3671, 3676	4.3 Strip, Map and Sample Excavation 4.2 Detailed Excavation
E20	<u>Low Street Lane Southeast.</u> Bronze Age settlement activity identified during trial trenching.	3675, 3676	4.3 Strip, Map and Sample Excavation 4.2 Detailed Excavation
E21	<u>Low Street Lane Northwest.</u> Bronze Age settlement, with some potential earlier (Mesolithic/Early Neolithic flint) and later Prehistoric activity, identified during trial trenching.	3677, 3678, 3703, 4624	4.3 Strip, Map and Sample Excavation 4.2 Detailed Excavation
E23	Bronze Age field system.	4625	4.3 Strip, Map and Sample Excavation
E24	<u>Muckingford Road.</u>	450, 3668	1.0 Preservation <i>in situ</i>

Deleted: linears

Site	Description	Asset number(s)	Proposed mitigation measures
	Prehistoric to Roman cropmark complex, with some Early Neolithic/Bronze Age artefacts recovered during trial trenching.		
E25	Roman Settlement activity	104, 493	1.0 Preservation <i>in situ</i>
E26	Trial trenching identified a pit with Neolithic/Bronze Age artefacts.	3914	1.0 Preservation <i>in situ</i>
E27	<u>Land to the West of Linford.</u> Roman settlement activity, including activity identified during trial trenching.	493, 3908, 3911, 3918, 3920, 3925, 3926	4.3 Strip, Map and Sample Excavation 4.2 Detailed Excavation
E28	<u>Land to the West of Linford.</u> Late Prehistoric tree throw identified during trial trenching.	3959	Agreed with Local Authority Archaeological Advisor no further work required
E29	<u>Land to the West of Linford.</u> Undated features identified during trial trenching.	4771	Agreed with Local Authority Archaeological Advisor no further work required
E30	<u>Land to the West of Linford.</u> Prehistoric artefact scatters identified during trial trenching.	3904, 3907	1.0 Preservation <i>in situ</i>
E31	<u>Land South of Horsford Road.</u> Roman activity identified during trial trenching.	3921	4.3 Strip, Map and Sample Excavation 4.2 Detailed Excavation
E34	<u>Land South of Horsford Road.</u> Roman activity identified during trial trenching.	3921	4.3 Strip, Map and Sample Excavation
E35	<u>Land South of Horsford Road.</u> Mesolithic activity identified during trial trenching.	3905	1.0 Preservation <i>in situ</i>
E36	<u>Land South of Horsford Road.</u> Mesolithic activity and a Medieval farmstead identified during trial trenching.	3905, 3924	1.0 Preservation <i>in situ</i>
E37	<u>Land South of Horsford Road.</u> Mesolithic activity and a Medieval farmstead identified during trial trenching plus Prehistoric macehead.	21, 3905, 3924	1.0 Preservation <i>in situ</i>

Deleted: E32

Site	Description	Asset number(s)	Proposed mitigation measures
E38	<u>Land South of Horsford Road.</u> Mesolithic activity and a Medieval farmstead identified during trial trenching.	3905, 3924	4.3 Strip, Map and Sample Excavation
E39	<u>Land to the West of Linford.</u> Area of Prehistoric activity formed of Upper Palaeolithic artefacts and Mesolithic to Bronze Age find assemblages; identified during trial trenching.	3903, 3904, 3905, 3906, 3907	4.2 Detailed Excavation
E40	Activity identified through trial trenching which included Medieval dated ditches and a pit containing a fragment of ceramic building material.	4772, 4773, 4774	Agreed with Local Authority Archaeological Advisor no further work required
E41	<u>Land to the West of Linford.</u> Iron Age settlement activity identified during trial trenching.	3918	1.0 Preservation <i>in situ</i>
E42	<u>Land North of Horsford Road.</u> Area of Iron Age activity.	432	4.3 Strip, Map and Sample Excavation
E43	<u>Land North of Horsford Road.</u> Early Medieval activity identified during trial trenching.	3923	4.3 Strip, Map and Sample Excavation
E44	<u>Land North of Horsford Road.</u> Early Medieval activity identified during trial trenching.	3923	1.0 Preservation <i>in situ</i>
E45	<u>Land North of Horsford Road.</u> Early Medieval activity identified during trial trenching.	3923	4.3 Strip, Map and Sample Excavation
E46	<u>Land North of Horsford Road.</u> Area of Iron Age to Roman industrial activity identified during trial trenching; including possible earlier activity identified through Mesolithic flint.	3601, 4770	4.3 Strip, Map and Sample Excavation
E47	<u>Land North of Horsford Road.</u> Area of Iron Age to Roman industrial activity identified during trial trenching.	3601	1.0 Preservation <i>in situ</i>

Site	Description	Asset number(s)	Proposed mitigation measures
E48	<u>Land North of Horsford Road.</u> Area of Bronze Age activity believed to be associated with salt production. Identified during trial trenching.	3916	4.3 Strip, Map and Sample Excavation 4.2 Detailed Excavation
E49	<u>Land North of Horsford Road.</u> U-shaped settlement enclosure of Middle Bronze Age to Iron Age date, identified during trial trenching.	3553	4.3 Strip, Map and Sample Excavation
E50	<u>Land North of Horsford Road.</u> U-shaped settlement enclosure of Middle Bronze Age to Iron Age date, identified during trial trenching	3553	1.0 Preservation <i>in situ</i>
E51	Sequence of colluvial layers identified during trial trenching, which included buried soils containing later Prehistoric artefacts.	3957	Agreed with Local Authority Archaeological Advisor no further work required
E52	Pit with late Bronze Age/early Iron Age pottery, identified during trial trenching.	3917	Agreed with Local Authority Archaeological Advisor no further work required
E53	<u>Land South and East of Brook Farm.</u> Area of Bronze Age to Iron Age activity, Prehistoric findspots associated with colluvial layers, identified during trial trenching.	3554, 3599, 3922	4.3 Strip, Map and Sample Excavation
E55	<u>Land South and East of Brook Farm.</u> Colluvial layers with Late Mesolithic, Bronze Age and Iron Age pottery, identified during trial trenching.	3599	4.3 Strip, Map and Sample Excavation
E57	<u>Land South and East of Brook Farm.</u> Late Neolithic to Bronze Age funerary activity and undated ditches/archaeological features identified during trial trenching.	3619, 4769	4.3 Strip, Map and Sample Excavation

Site	Description	Asset number(s)	Proposed mitigation measures
E58	<u>Land South and East of Brook Farm.</u> Late Neolithic to Bronze Age funerary activity, identified during trial trenching.	3619	1.0 Preservation <i>in situ</i>
E59	<u>Land South of Brook Farm.</u> Middle to Late Bronze Age activity, identified during trial trenching, as dispersed pits, ditches and postholes.	4768	Agreed with Local Authority Archaeological Advisor no further work required
E60	<u>Land South of Brook Farm.</u> Settlement activity dated to the Bronze Age to Iron Age, with later Medieval quarry pits identified during trial trenching.	3559, 3598	4.3 Strip, Map and Sample Excavation
E61	<u>Land South of Brook Farm.</u> Settlement activity dated to the Bronze Age to Iron Age, identified during trial trenching.	3598	4.3 Strip, Map and Sample Excavation
E62	<u>Land South of Brook Farm.</u> Settlement activity dated to the Bronze Age to Iron Age, identified during trial trenching.	3598	1.0 Preservation <i>in situ</i>
E63	<u>Land South of Brook Farm.</u> Settlement activity dated to the Bronze Age to Iron Age, identified during trial trenching.	3598	1.0 Preservation <i>in situ</i>
E64	<u>Land South of Brook Farm.</u> Settlement activity dated to the Bronze Age to Iron Age, identified during trial trenching.	3598	4.3 Strip, Map and Sample Excavation
E65	<u>Land to the East of Brentwood Road.</u> Undated ring ditch, identified through the Historic Environment Record, to the west of Brook Farm.	259	4.3 Strip, Map and Sample Excavation
E66	<u>Land West of Brentwood Road.</u>	3594	4.3 Strip, Map and Sample Excavation

Site	Description	Asset number(s)	Proposed mitigation measures
	Features, dated to the Neolithic, identified during trial trenching.		
E67	<u>Land West of Brentwood Road.</u> Features, dated to the Neolithic, identified during trial trenching.	3594	4.3 Strip, Map and Sample Excavation
E68	<u>Land West of Brentwood Road.</u> Prehistoric trackway identified during trial trenching.	4764	4.3 Strip, Map and Sample Excavation
E69	<u>Land South of Brook Farm.</u> Prehistoric ditches and pits, likely representing the periphery of settlement activity. Identified during trial trenching.	4767	Agreed with Local Authority Archaeological Advisor no further work required
E70	<u>Land West of Brentwood Road (South).</u> Ring ditch, identified through the Historic Environment Record.	342	4.3 Strip, Map and Sample Excavation
E71	<u>Land West of Brentwood Road (South).</u> Ring ditch identified through the Historic Environment Record, with later Post Medieval enclosure arrangement identified through trial trenching.	342, 3576	1.0 Preservation <i>in situ</i>
E72	<u>Land West of Brentwood Road.</u> A concentration of pits and ditches identified during trial trenching, which yielded predominantly Neolithic to Bronze Age material within the area.	3572, 3592	4.3 Strip, Map and Sample Excavation
E73	<u>Land West of Brentwood Road.</u> A concentration of pits and ditches identified during trial trenching, which yielded predominantly Neolithic to Bronze Age, and later Iron Age to Roman material within	3572, 3573, 3576, 3591, 3592, 4764	4.3 Strip, Map and Sample Excavation

Site	Description	Asset number(s)	Proposed mitigation measures
	the area. Activity is suggestive of settlement activity, with some trackways also present. A later Post Medieval enclosure system was also evident within the area, during trial trenching.		
E74	<u>Land West of Brentwood Road (North).</u> Orsett Causeway site, with the area principally covered by Medieval to Post Medieval field systems. Trial trenching also identified the remains of the now demolished Seaborough Hall. Seaborough Hall is present on OS mapping, including nearby well.	211, 212, 213, 715, 1808, 3577, 4174	4.3 Strip, Map and Sample Excavation
E75	<u>Land West of Brentwood Road (North).</u> Orsett Causeway site, with ditches suggestive of enclosure activity, dating from as early as the Neolithic. Trial trenching also identified activity dating from the Iron Age within the proposed area.	7, 212, 213, 3574	4.3 Strip, Map and Sample Excavation
E76	<u>Hornsby Lane.</u> Orsett Cropmark enclosure, identified through Essex HER.	482	Agreed with Local Authority Archaeological Advisor no further work required
E77	<u>Hornsby Lane.</u> Medieval kiln, with undated trackway feature identified during trial trenching.	3588, 3589	4.3 Strip, Map and Sample Excavation
E78	<u>Land Southwest of Heath Place.</u> A concentration of Prehistoric activity identified through trial trenching. The material recovered dated from the Neolithic to Iron Age, and included two Early Bronze Age decorated beakers.	3627	4.3 Strip, Map and Sample Excavation

Site	Description	Asset number(s)	Proposed mitigation measures
E79	<u>Land Southwest of Heath Place.</u> A concentration of Prehistoric activity identified through trial trenching. The material recovered dated from the Neolithic to Iron Age and included two Early Bronze Age decorated beakers.	3627	4.3 Strip, Map and Sample Excavation
E80	<u>Land South of Stanford Road</u> Potential Prehistoric settlement activity, identified through the Historic Environment Record.	262	Agreed with Local Authority Archaeological Advisor no further work required
E81	<u>Land South of Stanford Road</u> Concentration of Bronze Age activity identified during trial trenching.	3565	4.3 Strip, Map and Sample Excavation
E82	<u>Hornsby Lane.</u> Neolithic to Roman activity identified through the Historic Environment. The remains were confirmed through trial trenching which identified pits/ditches containing Late Neolithic to early Bronze Age material and a later Roman enclosure settlement.	245, 325, 3567, 3729	4.3 Strip, Map and Sample Excavation 4.2 Detailed Excavation
E83	<u>Land North West of Barrington's Farm.</u> Trial trenching identified an area of Roman activity, likely representing an enclosure. A later Medieval enclosure was also identified through the trial trenching.	3732, 3765	4.3 Strip, Map and Sample Excavation
E84	Concentration of Prehistoric activity identified during trial trenching. Features included pits and ditches yielding Bronze Age artefacts, as well as later Roman activity and a possible Post Medieval building, also present within the area.	3724, 3735, 3762	4.3 Strip, Map and Sample Excavation
E85	<u>Land By Five Chimney Cottages.</u>	2723, 3726, 3733, 3734	4.3 Strip, Map and Sample Excavation

Site	Description	Asset number(s)	Proposed mitigation measures
	Concentration of features identified during trial trenching. Features included Bronze Age to Iron Age activity, as well as two isolated Early Medieval and Medieval dated pits; suggesting later activity.		
E86	<u>Land to the North of Stanford Road.</u> Ring ditch identified through the Historic Environment Record and confirmed as the likely truncated remains of a Bronze Age barrow by trial trenching.	219	4.3 Strip, Map and Sample Excavation
E87	<u>Land North of Long Lane.</u> Post Medieval archaeological features identified by the Historic Environment Record.	246	4.2 Detailed Excavation
E88	<u>Land North of Long Lane.</u> A Bronze Age to Iron Age funerary landscape, which includes the presence of barrows, confirmed during trial trenching. A likely early Post Medieval field system was also identified within the location, during trial trenching.	231, 3624, 3625	4.3 Strip, Map and Sample Excavation
E89	<u>Land Either Side of the A13.</u> Cropmarks identified in the Historic Environment Record of Bronze Age to Iron Age date; with activity confirmed during trial trenching.	356	4.3 Strip, Map and Sample Excavation
E90	<u>Land Either Side of the A13.</u> Orsett Cropmark Complex. The asset was targeted during trial trenching and confirmed Bronze Age occupation activity, and multiple phases of Iron Age to Roman activity which encompasses agricultural, industrial and settlement activities.	SM1	4.3 Strip, Map and Sample Excavation
E91	<u>Land Either Side of the A13.</u>	SM1	4.3 Strip, Map and Sample Excavation

Site	Description	Asset number(s)	Proposed mitigation measures
	Orsett Cropmark Complex. The asset was targeted during trial trenching and confirmed Bronze Age occupation activity, and multiple phases of Iron Age to Roman activity which encompasses agricultural, industrial and settlement activities.		4.2 Detailed Excavation
E92	<u>Land Either Side of the A13.</u> Orsett Cropmark Complex. The asset was targeted during trial trenching and confirmed Bronze Age occupation activity, and multiple phases of Iron Age to Roman activity which encompasses agricultural, industrial and settlement activities.	SM1	4.3 Strip, Map and Sample Excavation
E93	<u>Land Either Side of the A13.</u> Multi-period settlement activity identified through the Historic Environment Record. Trial trenching tested the asset and confirmed Iron Age to Roman settlement activity. The remains are a likely continuation of activity associated with SM1 directly to the south.	247, 248	4.3 Strip, Map and Sample Excavation 4.2 Detailed Excavation
E94	<u>Land South of Green Lane.</u> Roman industrial and agricultural activity identified through trial trenching. Activity is likely associated with asset 247.	3615	4.3 Strip, Map and Sample Excavation
E95	<u>Land South of High Road.</u> Iron Age settlement activity identified through the Historic Environment Record as cropmarks.	2078	4.3 Strip, Map and Sample Excavation
E96	<u>Site South of Poplars Farm.</u> Cropmarks identified through the Historic Environment Record. During trial trenching, flint scatters suggesting a concentration of activity in the	355, 3820	4.3 Strip, Map and Sample Excavation

Site	Description	Asset number(s)	Proposed mitigation measures
	Mesolithic/Neolithic/Early Bronze Age were identified.		
E97	<u>Land North of Green Lane.</u> Trial trenching identified a Late Iron Age to Roman agricultural site, with later management into the Post Medieval. Trial trenching however, also suggested potential earlier activity with a Mesolithic worked flint recovered from one of the Iron Age to Roman features.	3879, 3897, 3898, 3899	4.3 Strip, Map and Sample Excavation 4.5 Geoarchaeological and palaeo-environmental investigation
E98	<u>Sites Southeast of the Mar Dyke.</u> Trial trenching recovered a Mesolithic worked flint from the infill of a periglacial feature, suggestive of potential for further evidence of Mesolithic activity in the landscape to be present.	3878	4.6 Palaeolithic and Holocene intrusive investigation
E99	A series of heritage assets were identified during desk-based activities which require further assessment. These include a concrete platform of a potential unknown structure; a former farmstead; and further Post Medieval agricultural activity.	1864, 2062, 3883	4.4 Trial Trench Evaluation
E100	<u>Land North-west of Fen Cottage.</u> A potential Medieval moat was identified through the Historic Environment Record.	229	<u>4.3 Strip, Map and Sample Excavation</u> ▼
E101	Cropmarks of a potential moat were identified through the Historic Environment Record.	267	Agreed with Local Authority Archaeological Advisor no further work required
E102	A concentration of Prehistoric activity was identified during trial trenching. The activity is located along the edges of a floodplain and has the potential to yield evidence from as early as the Palaeolithic.	4626	4.3 Strip, Map and Sample Excavation 4.2 Detailed Excavation

Deleted: 5.1 Archaeological monitoring and recording (watching brief)

Site	Description	Asset number(s)	Proposed mitigation measures
E103	Trial trenching identified funerary activity through the recovery of a Bronze Age cremation burial which was unurned. Later human occupation was also identified through a potential Iron Age structure and the possibility of buried soils.	3936, 3940	4.3 Strip, Map and Sample Excavation 4.2 Detailed Excavation
E104	A concentration of Prehistoric activity was identified during trial trenching. The activity is location along the edges of a floodplain and has the potential to yield evidence from as early as the Palaeolithic.	4626	4.3 Strip, Map and Sample Excavation 4.2 Detailed Excavation
E105	<u>Land East of Mollands Road.</u> An area of Late Bronze Age to Iron Age activity identified during trial trenching.	3841	Agreed with Local Authority Archaeological Advisor no further work required
E106	<u>Land East of Mollands Road.</u> Aerial photography identified a series of earthworks to be of probable Post Medieval date. However, during trial trenching, an area of Late Prehistoric activity was identified.	1800, 3874	Agreed with Local Authority Archaeological Advisor no further work required
E107	<u>Land to the East of Mar Dyke (North)</u> Trial trenching identified a small group of struck flint of possible Mesolithic or Early Neolithic date. The flint scatter was associated with an alluvial deposit.	3952	4.3 Strip, Map and Sample Excavation 4.2 Detailed Excavation
E108	Area of proposed utility logistics hub, not previously archaeologically tested by trial trenching.	N/A	4.3 Strip, Map and Sample Excavation
E109	Trial trenching identified a probable Medieval farmstead, with material suggesting an occupation between the 11 th and 15 th centuries.	3902	4.3 Strip, Map and Sample Excavation 4.2 Detailed Excavation

Site	Description	Asset number(s)	Proposed mitigation measures
E110	Trial trenching identified a concentration of activity dating from the Iron Age to Roman period.	3949	4.3 Strip, Map and Sample Excavation 4.5 Geoarchaeological and palaeo-environmental investigation
E111	Trial trenching identified an area of concentrated activity, formed of ditches and pits. Recovered material included Bronze Age to Iron Age material, such as pottery with associated hearth and cremated human remains.	3835	4.3 Strip, Map and Sample Excavation 4.2 Detailed Excavation
E112	A possible enclosure site has been identified through cropmarks.	Targeted on partial rectilinear cropmark	4.3 Strip, Map and Sample Excavation
E113	Land to the East of the Mar Dyke. Trial trenching identified multiple phases of human activity within the area. These included substation Prehistoric activity along a floodplain edge, from as early as the Palaeolithic; funerary activity through the recovery of a Bronze Age cremation burial which was unurned. Later human occupation was also identified through a potential Iron Age structure and the possibility of buried soils.	3936, 3940, 4626	4.6 Palaeolithic and Holocene intrusive investigation
E114	Tilbury Marshes. An area covering multi-period activities, including Roman salterns and crossed by second world war anti-glider ditches.	366, 349, 396, 442, 499, 502, 1794, 1795, 1797, 4622	4.6 Palaeolithic and Holocene intrusive investigation
E115	Land to the West of Mar Dyke. Trial trenching identified a concentration of Bronze Age activity.	3833	4.6 Palaeolithic and Holocene intrusive investigation
E116	Area of a Roman cremation cemetery, identified through	682, 3847	4.3 Strip, Map and Sample Excavation

Site	Description	Asset number(s)	Proposed mitigation measures
	desk sources. Trial trenching in the area identified a series of ditches and postholes, with predominately Iron Age material and some trial trenching.		
E119	Trial trenching confirmed the presence of ditches, containing some late Prehistoric pottery, some of which were potentially residual.	3845 and geophysical anomalies	Agreed with Local Authority Archaeological Advisor no further work required
E120	The Historic Environment Record mapped activity dating to the Medieval period, with aerial photography also picking up cropmarks of a possible Bronze Age barrow. Following trial trenching, activity within the area, principally dated to the Roman period, although further archaeological periods may still be present.	29, 1802, 3865, 3866	4.3 Strip, Map and Sample Excavation
E121	The Historic Environment Record identified enclosure activity dating to the Prehistoric, which was confirmed by trial trenching.	184	4.3 Strip, Map and Sample Excavation
E122	Trial trenching identified a concentration of ditches forming an Early Medieval enclosure.	3870	1.0 Preservation <i>in situ</i>
E123	Trial trenching identified a concentration of Roman ditches.	3687	4.3 Strip, Map and Sample Excavation
E124	Trial trenching identified a Medieval enclosure, with material dating between the 12 th and 14 th centuries.	3689	4.3 Strip, Map and Sample Excavation
E125	Trial trenching identified a large feature, which was not fully characterised due to the limitations of the trenching. Material from the feature included Bronze Age to Iron Age pottery.	3857	4.3 Strip, Map and Sample Excavation

Site	Description	Asset number(s)	Proposed mitigation measures
E126	Trial trenching identified a ditch, believed to provide a linear boundary. The ditch included material dating from the Iron Age to Roman period.	3685	4.3 Strip, Map and Sample Excavation
E127	Trial trenching confirmed a concentration of ditches and pits, although with limited dating evidence.	361	4.3 Strip, Map and Sample Excavation
E128	The Historic Environment Record has identified an area of likely Prehistoric activity.	189	4.3 Strip, Map and Sample Excavation
E129	The Historic Environment Record has identified an area of likely Prehistoric activity.	189	5.1 Archaeological monitoring and recording (watching brief)
E130	The Historic Environment Record has identified an area of likely Prehistoric activity, with potential later use.	186, 189, 598 and cropmarks	4.3 Strip, Map and Sample Excavation
E131	The Historic Environment Record identified an area of settlement activity, principally dating from the Bronze Age to Iron Age, with trial trenching confirming some sporadic Roman activity.	117, 4763	4.3 Strip, Map and Sample Excavation 4.2 Detailed Excavation
E132	The Historic Environment Record identified an area of settlement activity, principally dating from the Bronze Age to Iron Age, with trial trenching confirming some sporadic Roman activity.	117	4.3 Strip, Map and Sample Excavation
E134	Trial trenching identified a concentration of activity, dating from the Bronze Age to Iron Age.	3696	4.3 Strip, Map and Sample Excavation
E135	Earlier historic activity associated with the development of the modern-day settlement at East Tilbury has the potential to be present.	761	3.3 Geophysical Survey 1.1 Avoidance 4.2 Detailed Excavation
E136	Roman field system and periphery activity associated with known settlement activity.	104, 318, 493 and features from OA Linford ATT.	4.3 Strip, Map and Sample Excavation

Site	Description	Asset number(s)	Proposed mitigation measures
E137	The Historic Environment Record identified a landscape of Prehistoric to Roman activity, which has been confirmed by trial trenching.	104, sub-rectangular enclosure and pit-like feature from LTC aerial mapping survey and ditches from OA Linford ATT	4.3 Strip, Map and Sample Excavation
E138	Dry valley location with previously recorded Prehistoric and Roman remains, as well Neolithic activity identified during trial trenching.	104 and area of Neolithic activity identified from OA Linford ATT	4.3 Strip, Map and Sample Excavation
E140	The Historic Environment Record identified a landscape of Prehistoric to Roman activity, which has been confirmed by trial trenching. Some remains were dated to the Bronze Age.	104, 3704	4.3 Strip, Map and Sample Excavation
E141	Sparse archaeological activity identified during trial trenching.	None. Located on part of utility works immediately west of Tr 132 from OA Linford ATT which recorded pits, postholes and ditches.	4.3 Strip, Map and Sample Excavation
E142	Site of potentially archaeological anomalies from LTC geophysical survey	Site of potentially archaeological anomalies from LTC geophysical survey	4.3 Strip, Map and Sample Excavation
E143	Site of potentially archaeological anomalies from LTC geophysical survey	Site of potentially archaeological anomalies from LTC geophysical survey	4.3 Strip, Map and Sample Excavation
E144	<u>Tilbury Link South.</u> Oyster beds close to Tilbury Power Station, identified through the Historic Environment Record.	346	To be confirmed.
E145	Bronze Age funerary landscape including several round barrows.	68, 318, 365, 444, 445, 446	4.2 Detailed Excavation
E146	<u>Beredens Lane Utility Hub.</u> Area of proposed utility logistics hub, not previously	N/A	4.3 Strip, Map and Sample Excavation

Site	Description	Asset number(s)	Proposed mitigation measures
	archaeologically tested by trial trenching.		
E147	Bronze Age to Iron Age settlement, identified during trial trenching.	3832, 3848	4.2 Detailed Excavation
E150	Roman Enclosure site identified through Essex HER.	493	1.0 Preservation <i>in situ</i>
E151	<u>Site West of Mill Lane.</u> No assets recorded within the site but is in close proximity to SM7 (Springfield style enclosure and Iron Age enclosures, south of Hill House) and other cropmark features	None	4.3 Strip, Map and Sample Excavation
E152	<u>Site North of High Road.</u> No assets recorded within the site, but it is in close proximity to a known ring ditch.	None	4.3 Strip, Map and Sample Excavation
E153	Early Post Medieval quarrying activity identified during trial trench evaluation.	3674	1.0 Preservation <i>in situ</i>
E154	<u>North Ockendon Palaeo Area.</u> A series of Palaeolithic/Neolithic assets provide an indication for the high archaeological interest of the geological deposits. As a result, deep palaeo test pits to be excavated.	117, 189, 361, 3683, 3685, 3687, 3705, 4762, 4763	4.6 Palaeolithic and Holocene intrusive investigation

Deleted: 4.3 Strip, Map and Sample Excavation

Deleted: E148

B.5 Archaeological mitigation sites in Havering

B.5.1 The table below sets out the mitigation sites and proposed mitigation agreed with the relevant Local Authority Archaeological Advisors in Havering.

Deleted: being developed in consultation

Table B.4 Archaeological mitigation Sites in Havering

Deleted: areas

Site	<u>Name and</u> Description	Asset number(s)	Proposed mitigation measures
H1	Land south of Ockendon Rd. requires vegetation removal before archaeological works. Includes existing Estate House	No recorded archaeological assets, although built heritage asset Estate House 4153	4.3 Strip Map and Sample

Deleted: ,

Site	Name and Description	Asset number(s)	Proposed mitigation measures
	(4153) which is proposed for demolition.	is within this area and proposed for demolition	
H2	<u>Hobbs Hole, North Ockendon.</u> Multi-period activity across a wide area around Hobbs Hole	3713, 3721, 3722, 4627	4.3 Strip, Map and Sample Excavation 4.2 Detailed Excavation
H3	<u>Northern Part of Bronze Age Site North of Dennises Lane.</u> Northern part of site of <u>Early Bronze Age</u> to <u>Early Iron Age</u> occupation and craftworking. <u>Asset 174 not relevant to mitigation.</u>	174, 190, 3832, 3840, 5110	1.0 Preservation <i>in situ</i>
H4	<u>Open Mosaic Habitat South of North Ockendon Moated Site.</u> area including <u>rectilinear enclosures and ringditches. Aim to preserve in situ the cropmark sites in the south-eastern corner: trial trench evaluation is agreed with this caveat. Remaining mitigation to be determined based on the trial trench evaluation results.</u>	186, 595, 598, 605, 4761	4.4 Trial Trench Evaluation <u>1.0 Preservation in situ</u> <u>4.2 Detailed Excavation</u>
H5	<u>Early Medieval to Post-Medieval Activity Northeast of Dennises Lane and Railway Line.</u> Unevaluated area to south adjacent to multi-period activity and including an undated pit.	3683, 3848	4.3 Strip, Map and Sample Excavation
H6	<u>Bronze Age Activity South of North Ockendon.</u> Two separate areas of <u>Bronze Age</u> activity and 'blank' area in between, Medieval ditches containing residual Roman material.	3680, 3682, 3688	4.3 Strip, Map and Sample Excavation
H7	<u>Land Between North Ockendon and M25.</u> <u>Not previously subject to trial trench evaluation.</u> To south, dispersed <u>Iron Age</u> and Roman pits and ditches. To north, area where vegetation would be removed adjacent to a prehistoric occupation site (west of the M25)	611, 3876	4.3 Strip, Map and Sample Excavation

Deleted: ,

Deleted: EBA

Deleted: EIA

Deleted: ATT on

Deleted: 2

Deleted: Areas of

Deleted: Med and

Deleted: Med activity.

Deleted: BA

Deleted: No ATT.

Deleted: IA

Site	Name and Description	Asset number(s)	Proposed mitigation measures
H8	<u>Land East of Pea Lane (West).</u> Part of a Prehistoric occupation site that would be impacted by utility diversions.	3837, 3846	4.2 Detailed Excavation
H9	<u>Land East of Pea Lane (East).</u> Part of a Prehistoric occupation site impacted by Open Mosaic Habitat and part of the site between that landscaping and utility diversions.	3837, 3846	4.3 Strip, Map and Sample Excavation
H10	<u>Prehistoric Site Between Railway and M25 (South).</u> Part of a Prehistoric occupation site.	3837	4.2 Detailed Excavation
H11	<u>Prehistoric Site Between Railway and M25 (North).</u> Medieval and undated ditches with evidence for nearby arable farming. Related to features west of railway.	3846	<u>Agreed with LBH that archaeological works are not required.</u>
H12	<u>Land Southwest of North Ockendon Moated Site.</u> Medieval agricultural and settlement-periphery activity.	594, 1810	4.3 Strip, Map and Sample Excavation
H13	<u>Prehistoric Site Bisected by Railway Line East of Pike Lane.</u> Bronze Age to Iron Age occupation and ritual activity bisected by railway	3836	4.2 Detailed Excavation
H14	<u>Land North of Ockendon Road.</u> Roman agricultural activity with traces of residual <u>Early Neolithic</u> , or <u>Middle Neolithic</u> , and <u>Early Bronze Age</u> activity. <u>Area targeted for mitigation as ephemeral Prehistoric features may be present</u>	3712	4.3 Strip, Map and Sample Excavation
H15	<u>Utility Works South of Ockendon Road.</u> Area proposed for multi-utility network diversions, route alignment earthworks, Mains Works Area in western part, WCH Route, landscape mitigation LE6.2 Banks and Ditches	None recorded	4.3 Strip, Map and Sample Excavation
H16	<u>WCH Route North of Dennis Lane.</u>	191, 192	4.3 Strip, Map and Sample Excavation

Deleted: Deleted

Deleted: ENEO

Deleted: MNEO

Deleted: EBA

Site	Name and Description	Asset number(s)	Proposed mitigation measures
	SMS on a <u>WCH</u> route through an area of Medieval to Post-Medieval settlement periphery activity		
H17 North	<u>North Ockendon Palaeo Area. Palaeolithic</u> , investigation with deep test pits, exact locations TBC. Also potential for shallower investigations of area of Pleistocene Gravel, Head and Brickearth deposits recorded near Hobbs Hole during <u>trial trench evaluation</u> . <u>The assets within this mitigation site are not relevant to the Palaeo mitigation - they are addressed by another mitigation site.</u>	3713, 3721, 3722, 4627	4.6 Palaeolithic and Holocene intrusive investigation
H17 South	<u>North Ockendon Palaeo Area. Palaeolithic</u> , investigation with deep test pits, exact locations TBC. <u>The assets within this mitigation site are not relevant to the Palaeo mitigation - they are addressed by another mitigation site.</u>	3713, 3721, 3722, 4627	4.6 Palaeolithic and Holocene intrusive investigation
H18	<u>Thames Chase Forest.</u> Area not <u>previously</u> evaluated. In proximity to known sites of Palaeolithic and later Prehistoric interest including cremations discovered during previous M25 widening.	None recorded	4.3 Strip, Map and Sample Excavation 4.6 Palaeolithic and Holocene intrusive investigation
H19	<u>Land West of Multi-Period Site 3885.</u> Wooded area, not evaluated. 60m west of multi-period site 3885 found by LTC <u>trial trench evaluation</u> . <u>A very long weather-in time is required for archaeology in this area.</u>	None recorded	4.3 Strip, Map and Sample Excavation
H20	<u>M25 Pond 1791.</u> Area around recorded cremation site asset 172, found previously during M25 widening and creation of Pond 1791.	None recorded	4.3 Strip, Map and Sample Excavation 4.2 Detailed Excavation

Deleted: NMU

Deleted: LUP

Deleted: ATT.

Deleted: LUP

Deleted: ATT.

Site	Name and Description	Asset number(s)	Proposed mitigation measures
H21	<u>OHL works West of Clay Tye Road.</u> <u>Strip, Map and Sample Excavation on Overhead Line restringing works</u> area if its construction would result in below-ground impacts. <u>This mitigation site</u> Crosses Roman enclosure/field system 3891 and <u>is</u> in close proximity to multi-period site 3885. Likely also crossed by Late Bronze Age/Early Iron Age trackway 3886	3891	4.3 Strip, Map and Sample Excavation
H22	<u>Cranham Golf Course.</u> Groundworks for landscaping in large HER polygon 1751 recording a flint scatter around the stream and scatter of slag, Prehistoric and Roman pot to north. Findspots 617 (Roman) and 618 (unknown). Cropmarks of ditches and pits 624 and Prehistoric findspot 614 to south.	1751	4.3 Strip, Map and Sample Excavation
H23	<u>Land North of Pond 1787.</u> Mitigation site contains part of an area with possible <u>Late Bronze Age to Early Iron Age</u> settlement – small number of pits and postholes. <u>Mitigation Site includes an area to the south which was not previously evaluated.</u>	3887	4.3 Strip, Map and Sample Excavation
H24	<u>Land North of Pond 1787.</u> Mitigation site contains part of an area with possible <u>Late Bronze Age to Early Iron</u> settlement including small number of pits and postholes. <u>See Mitigation Site 23 for the part of asset 3887 being impacted by the Project.</u>	3887	1.0 Preservation <i>in situ</i>
H25	<u>Landscape Mitigation (South) off Clay Tye Road.</u> Area proposed for landscape mitigation LE8.1 Open Mosaic Habitat.	None recorded	<u>1.1 Avoidance</u> 4.4 Trial Trench Evaluation <u>4.2 Detailed Excavation</u>
H26	<u>Landscape Mitigation (North) off Clay Tye Road.</u>	None recorded	<u>.1 Avoidance</u> 4.4 Trial Trench Evaluation <u>4.2 Detailed Excavation</u>

Deleted: SMS on

Deleted: LBA-EIA

Deleted: LBA-EIA

Site	Name and Description	Asset number(s)	Proposed mitigation measures
	Area proposed for landscape mitigation LE8.1 Open Mosaic Habitat.		
H27	<u>Roman Site South of St Mary's Lane (Part For Excavation).</u> Western part of a Roman field/enclosure system.	3892	4.3 Strip, Map and Sample Excavation
H28	<u>Roman Site South of St Mary's Lane (Part For Preservation).</u> Eastern part of a Roman field/enclosure system. <u>Preservation area also includes and unevaluated area to the south of the known archaeology.</u>	3892	1.0 Preservation <i>in situ</i>
H29	<u>Land South of Pond 1787.</u> Area proposed for flood compensation and other works adjacent to a tributary of the Mardyke in an area of alluvial deposits with archaeological potential. Some <u>trial trench evaluation would</u> need to take place after vegetation removal.	None recorded	<u>1.1 Avoidance</u> 4.4 Trial Trench Evaluation <u>4.2 Detailed Excavation</u>
H30	<u>Land East of Hobbs Hole and M25.</u> Area of Head Deposits and Boyn Hill Sand and Gravel.	None recorded	Agreed with Local Authority Archaeological Advisor no further work required
H31	<u>Palaeo/Meso Deposits South of St Mary's Lane.</u> Area of Alluvium and Head Deposits with Palaeolithic potential. <u>The Recorded assets (3887 and 3892)</u> are not the focus of this mitigation area.	3887, 3892	4.6 Palaeolithic and Holocene intrusive investigation
H32	<u>Land Northeast of M25/B187 Junction.</u> Evaluation to take place following vegetation removal.	None	<u>1.1 Avoidance</u> 4.4 Trial Trench Evaluation <u>4.2 Detailed Excavation</u>

Deleted: ATT may

Deleted: with Palaeolithic potential

Site	Name and Description	Asset number(s)	Proposed mitigation measures
H33	<u>M25 Strip at Franks Farm.</u> Evaluation to take place following vegetation removal.	2024	<u>1.1 Avoidance</u> 4.4 Trial Trench Evaluation <u>4.2 Detailed Excavation</u>
H34	<u>Solar Farm south of St Mary's Lane.</u> Evaluation to take place following removal of solar farm. <u>Research Framework - assess impact of solar farm on below-ground archaeology.</u>	None recorded	<u>1.1 Avoidance</u> 4.4 Trial Trench Evaluation <u>4.2 Detailed Excavation</u>
H35	<u>M25 Vegetated Strip West of Latchford Farm.</u>	None recorded	Agreed with Local Authority Archaeological Advisor no further work required
H36	<u>Land North and West of Tyas Stud Farm.</u> Geophysical survey unlikely to be practical here due to gravelled areas and elements of modern development.	None recorded	4.3 Strip, Map and Sample Excavation
H37	<u>Preservation Area North of Franks Farm.</u> Undated posthole/stakehole and ditches recorded during LTC <u>trial trench evaluation (WSI area N).</u>	5031	1.0 Preservation <i>in situ</i>
H38	<u>SMS Area North of Franks Farm.</u> Undated posthole/stakehole and ditches recorded during LTC <u>trial trench evaluation (WSI area N).</u> This mitigation site includes a ditch and <u>an</u> area to east that was not <u>previously trial</u> trenched.	5031	4.3 Strip, Map and Sample Excavation
H42	<u>Land East of Pea Lane (North).</u> Area proposed for multi-utility network diversions, utility working areas, landscape mitigation LE8.1 Open Mosaic Habitat.	3846	4.3 Strip, Map and Sample Excavation
H43	<u>Land Surrounding Folkes Farm.</u> Area mostly proposed for landscape mitigation LE8.2 Ancient Woodland Mitigation Planting with some multi-utility network diversions in southern part.	None recorded	<u>1.1 Avoidance</u> 4.4 Trial Trench Evaluation <u>4.2 Detailed Excavation</u>

Deleted: Evaluation following vegetation removal.

Deleted: ATT recommended.

Deleted: ATT

Deleted: .

Deleted: ATT

Deleted: .

Site	Name and Description	Asset number(s)	Proposed mitigation measures
H44	<u>Utility Works at Folkes Lane, Cranham.</u> Mitigation site located c. 20m south of buildings on <u>19th-century Ordnance Survey</u> map at Tabrams, farmstead or house of Medieval origin. At least one deep trench <u>is required</u> to detect the Medieval north-south routeway <u>here</u> .	None recorded	<u>1.1 Avoidance</u> 4.4 Trial Trench Evaluation <u>4.2 Detailed Excavation</u>
H45	<u>Utility Works at Moor Lane.</u> Mitigation site <u>is</u> located c. 100m south of former Medieval building(s) at Tabrams. At least one deep trench <u>is required</u> to detect Medieval north-south routeway <u>here</u> .	None recorded	<u>1.1 Avoidance</u> 4.4 Trial Trench Evaluation <u>4.2 Detailed Excavation</u>
H46	<u>Utility Works at Folkes Lane Woodland.</u> Vegetation removal required first. No archaeology recorded here, but Prehistoric remains recorded during M25 expansion to east.	None recorded.	4.3 Strip, Map and Sample Excavation
H47	<u>Land South of Beredens.</u> Area adjacent to Medieval and Post-Medieval buildings 712 removed by M25. Possible cropmark enclosure 584. Infilled pond 4204 is recorded on C19 map.	584, 4204	<u>1.1 Avoidance</u> 4.4 Trial Trench Evaluation <u>4.2 Detailed Excavation</u>

Deleted: C19 OS

Annex C Outline Palaeolithic Written Scheme of Investigation

C.1 Approaches to mitigation

General

C.1.1 This Outline Palaeolithic Written Scheme of Investigation (OPWSI) sets out the approach to the essential mitigation for Palaeolithic heritage assets identified within ES Chapter 6: Cultural Heritage for the A122 Lower Thames Crossing (the Project).

C.1.2 Palaeolithic heritage assets can be affected as follows:

- a. Physical impacts to non-designated near-surface archaeological remains and palaeoenvironmental deposits during the construction phase, including utilities work and environmental mitigation
- b. Physical impacts to non-designated deeply buried archaeological remains and palaeoenvironmental deposits during the construction phase, including utilities work and environmental mitigation

C.1.3 The approach to Palaeolithic archaeology on the Project is deposit-led, focussing not on artefacts but on deposits, palaeoenvironmental evidence and understanding the context of deposition.

C.1.4 Using Historic England's guidance document 'Geoarchaeology, Using Earth Sciences to Understand the Archaeological Record' (2015), geological mapping, geological borehole logs and available data from the ground investigation programme, a sub-surface Quaternary deposit model for the Project was developed. Following a desk-based review of known Palaeolithic sites and find-spots, the Project area was divided into 29 character areas based on Quaternary deposit character and Palaeolithic potential, and 34 actual Palaeolithic and Quaternary (PQ) zones (PQ 1-11, 12a-b, 13-19, 20a-c, 21, 22a-b, 23a-b and 24-29, since several areas of similar character are not directly contiguous) (see ES, Appendix 6.5, Lower Thames Crossing - Palaeolithic and Quaternary Deposit Model (PQDM) and Desk-based Assessment of Palaeolithic Potential [APP-358]).

C.1.5 Each PQ zone was attributed to one of three categories of Palaeolithic/Quaternary potential (uncertain, low-moderate and moderate-high), based on a matrix combining the likelihood of encountering Palaeolithic remains with the likely importance of any remains present.

C.1.6 The development of a deposit model has allowed the Project to identify those Pleistocene sediments where there is the potential for, Palaeolithic remains to

Deleted: OPWSI specifically addresses the

Deleted: non-designated deeply buried archaeological remains and ...

Deleted: deposits. The near-surface archaeological remains and palaeoenvironmental deposits are addressed within...

Deleted: main text

Deleted: the dAMS-OWSI

Deleted: Using

Deleted: area of the Project's footprint

Deleted:).[Document Reference APP-356 6.3 Environmental Statement -

Deleted: -

Deleted:]

Deleted: Sites that require

survive and to assign a level of potential (uncertain, low-moderate and moderate-high).

Stages of Palaeolithic work

C.1.7 While there has been extensive ground investigation works across the Project which has helped inform the deposit model, further specialist Palaeolithic investigation is required in these PQ Zones as set out in the PQDM. Paragraphs 6.1.5 to 6.1.12 of the main text of the dAMS-OWSI describe the phasing of archaeological work on the Project and paragraph 6.1.6 sets out the requirement, during preliminary works, for a combination of intrusive and non-intrusive investigation of those deposits with the potential for Palaeolithic remains to survive.

C.1.8 This work will be carried out in accordance with relevant national, regional and local guidance, including Kent County Council’s Specification for the Detailed Evaluation of Quaternary deposits and Palaeolithic potential.

C.1.9 Following this stage, further investigation of Palaeolithic deposits will be required and SSWSIs will be developed by the relevant Archaeological Contractor in consultation with the National Highways Historic Environment Manager, the relevant Local Authority Archaeological Advisors and Historic England. The SSWSIs will be approved by the Secretary of State following consultation with the relevant planning authority (through the relevant Local Authority Archaeological Advisors) and Historic England, prior to works commencing in the area to which each SSWSI applies.

C.1.10 This work will be carried out in accordance with relevant national, regional and local guidance, including Kent County Council’s Specification for Detailed Palaeolithic Excavation.

C.1.11 Analysis of ground investigation data and the results of the trial trenching has already identified 20 mitigation sites across the Project where Palaeolithic mitigation is required. These are set out in Annex B and in C.1.12, Table C.1 and Table C.2 where each mitigation site is set against its PQ Zone.

C.1.12 Palaeolithic Mitigation Sites in Kent

Deleted: identified within

Deleted: Annex B: Table of

Deleted: .

<u>Site</u>	<u>Description</u>	<u>PQ Zone</u>	<u>Proposed Palaeolithic mitigation measures</u>
<u>K1</u>	<u>Hog Lane to Hall Road Utility Works (East)</u>	<u>PQ-3 Ebbsfleet Valley upland catchment - Chalk and Thanet Sand bedrock, with Head infilling dry valleys and as intermittent spreads/patches on valley sides and less-sloping areas</u>	<u>4.6 Palaeolithic and Holocene intrusive investigation</u>

<u>Site</u>	<u>Description</u>	<u>PQ Zone</u>	<u>Proposed Palaeolithic mitigation measures</u>
<u>K1</u>	<u>Hog Lane to Hall Road Utility Works (South)</u>	<u>PQ-3 Ebbsfleet Valley upland catchment - Chalk and Thanet Sand bedrock, with Head infilling dry valleys and as intermittent spreads/patches on valley sides and less-sloping areas</u>	<u>4.6 Palaeolithic and Holocene intrusive investigation</u>
<u>K2</u>	<u>Wrotham Road to Hog Lane Utility Works (West)</u>	<u>PQ-3 Ebbsfleet Valley upland catchment - Chalk and Thanet Sand bedrock, with Head infilling dry valleys and as intermittent spreads/patches on valley sides and less-sloping areas</u>	<u>4.6 Palaeolithic and Holocene intrusive investigation</u>
<u>K3</u>	<u>Hever Court Road to Wrotham Road Utility Works</u>	<u>PQ-3 Ebbsfleet Valley upland catchment - Chalk and Thanet Sand bedrock, with Head infilling dry valleys and as intermittent spreads/patches on valley sides and less-sloping areas</u>	<u>4.6 Palaeolithic and Holocene intrusive investigation</u>
<u>K8</u>	<u>Utility Works West of Henhurst Road.</u>	<u>PQ-5 Jeskyns shelf - broadly-level high-ground interfluve between Thames and Medway to southwest of, and slightly lower than, PQ-4; Thanet Sand with wide spreads of Head and possibly small outcrops of high "plateau gravels" PQ-6 Thong Lane, dip slope of North Downs - Chalk and Thanet Sand bedrock with Head in dry valleys and intermittently across bedrock sides and plateau surface</u>	<u>4.6 Palaeolithic and Holocene intrusive investigation</u>
<u>K9</u>	<u>Singlewell Utility Works and Landscaping (North 2)</u>	<u>PQ-6 Thong Lane, dip slope of North Downs - Chalk and Thanet Sand bedrock with Head in dry valleys and intermittently across bedrock sides and plateau surface</u>	<u>4.6 Palaeolithic and Holocene intrusive investigation</u>

<u>Site</u>	<u>Description</u>	<u>PQ Zone</u>	<u>Proposed Palaeolithic mitigation measures</u>
<u>K9</u>	<u>Singlewell Utility Works and Landscaping (West 4)</u>	<u>PQ-5 Jeskyns shelf - broadly-level high-ground interfluvium between Thames and Medway to southwest of, and slightly lower than, PQ-4; Thanet Sand with wide spreads of Head and possibly small outcrops of high "plateau gravels"</u> <u>PQ-6 Thong Lane, dip slope of North Downs - Chalk and Thanet Sand bedrock with Head in dry valleys and intermittently across bedrock sides and plateau surface</u>	<u>4.6 Palaeolithic and Holocene intrusive investigation</u>
<u>K29</u>	<u>Colluvial Deposits with Archaeological Potential</u>	<u>PQ-6 Thong Lane, dip slope of North Downs - Chalk and Thanet Sand bedrock with Head in dry valleys and intermittently across bedrock sides and plateau surface</u>	<u>4.6 Palaeolithic and Holocene Intrusive Investigation</u>
<u>K30</u>	<u>Neolithic Flint Scatter in Colluvial Deposits</u>	<u>PQ-6 Thong Lane, dip slope of North Downs - Chalk and Thanet Sand bedrock with Head in dry valleys and intermittently across bedrock sides and plateau surface</u>	<u>4.6 Palaeolithic and Holocene Intrusive Investigation</u>
<u>K73</u>	<u>Dry Valley at South Side of Southern Tunnel Entrance Compound</u>	<u>PQ-6 Thong Lane, dip slope of North Downs - Chalk and Thanet Sand bedrock with Head in dry valleys and intermittently across bedrock sides and plateau surface</u>	<u>4.6 Palaeolithic and Holocene Intrusive Investigation</u>
<u>K91</u>	<u>LUP Investigations at Lower Higham Road (Palaeo)</u>	<u>PQ-7 Filborough - Thames terraces (Lynch Hill and Taplow) lying on Chalk bedrock at foot of dip slope above south bank of Thames</u>	<u>4.6 Palaeolithic and Holocene Intrusive Investigation</u>

Table C.1 Palaeolithic Mitigation Sites in Essex

<u>Site</u>	<u>Description</u>	<u>PQ Zone</u>	<u>Proposed mitigation measures</u>
<u>E98</u>	<u>Trial trenching recovered a Mesolithic worked flint from the infill of a periglacial feature, suggestive of potential for further evidence of Mesolithic activity in the landscape to be present.</u>	<u>PQ-20a clay, sand and gravel Head deposits with no known findspots recorded in or near the area</u>	<u>4.6 Palaeolithic and Holocene intrusive investigation</u>
<u>E113</u>	<u>Trial trenching identified multiple phases of human activity within the area. These included substation Prehistoric activity along a floodplain edge, from as early as the Palaeolithic; funerary activity through the recovery of a Bronze Age cremation burial which was unurned. Later human occupation was also identified through a potential Iron Age structure and the possibility of buried soils.</u>	<u>PQ-22a alluvial and Head deposits with no known sites or findspots recorded in or near the area. PQ-23a Mar Dyke basin – contain Holocene alluvium and Peat deposits of high palaeoenvironmental potential. These deposits are filling lower lying areas and palaeochannels of the Mar Dyke basin.</u>	<u>4.6 Palaeolithic and Holocene intrusive investigation</u>
<u>E114</u>	<u>An area covering multi-period activities, including Roman salterns and crossed by second world war anti-glider ditches.</u>	<u>PQ-9 thick intercalated sequences of Holocene peats (3292, 4295, 4303) clay/silts and occasional sands resting on coarse flint Devensian (Shepperton) gravels have been recorded. PQ-10 Late Upper Palaeolithic remains recovered from the base of alluvial sediments at several sites along the southern side of the Thames floodplain (e.g. 3406). Also, nearby records of Mousterian bout-coupé handaxes from Tilbury (4028) and another ovate handaxe from the Tilbury dock enlargement (4029) suggest there may be unrecognised deposits/remains of this era in places.</u>	<u>4.6 Palaeolithic and Holocene intrusive investigation</u>

<u>Site</u>	<u>Description</u>	<u>PQ Zone</u>	<u>Proposed mitigation measures</u>
<u>E115</u>	<u>Trial trenching identified a concentration of Bronze Age activity.</u>	<u>PQ-22a alluvial and Head deposits with no known sites or findspots recorded in or near the area.</u>	<u>4.6 Palaeolithic and Holocene intrusive investigation</u>
<u>E154</u>	<u>A series of Palaeolithic/Neolithic assets provide an indication for the high archaeological interest of the geological deposits. As a result, deep palaeo test pits to be excavated.</u>	<u>PQ-19 Kemps Farm, Dennis Road and Manor Farm - wide spread of Lynch Hill Gravel (including the Belhus Organic Channel) to west and north of the curving course of the Mar Dyke PQ-25 Hall Farm - major spread of Orsett Heath/Boyn Hill Gravels, overlain in places by Head-filled depressions or minor channels</u>	<u>4.6 Palaeolithic and Holocene intrusive investigation</u>

Table C.2 Palaeolithic Mitigation Sites in Havering

<u>Site</u>	<u>Description</u>	<u>PQ Zone</u>	<u>Proposed Palaeolithic mitigation measures</u>
<u>H17 North</u>	<u>North Ockendon Channel Area North of M25</u>	<u>PQ-19 Kemps Farm, Dennis Road and Manor Farm - wide spread of Lynch Hill Gravel (including the Belhus Organic Channel) to west and north of the curving course of the Mar Dyke PQ-25 Hall Farm - major spread of Orsett Heath/Boyn Hill Gravels, overlain in places by Head-filled depressions or minor channels</u>	<u>4.6 Palaeolithic and Holocene intrusive investigation</u>
<u>H17 South</u>	<u>North Ockendon Channel Area South of M25</u>	<u>PQ-19 Kemps Farm, Dennis Road and Manor Farm - wide spread of Lynch Hill Gravel (including the Belhus Organic Channel) to west and north of the curving course of the Mar Dyke PQ-25 Hall Farm - major spread of Orsett Heath/Boyn Hill Gravels, overlain in places by Head-filled depressions or minor channels</u>	<u>4.6 Palaeolithic and Holocene intrusive investigation</u>

Site	Description	PQ Zone	Proposed Palaeolithic mitigation measures
H18	<u>Thames Chase Forest.</u>	<u>PQ-24 Mar Dyke basin, west side - Head on western edge of Mar Dyke, with occasional outcrops of London Clay bedrock</u>	<u>4.6 Palaeolithic and Holocene intrusive investigation</u>
H31	<u>South of St Mary's Lane.</u>	<u>PQ-22b Mar Dyke basin - northwest part, Puddle Dock - Holocene alluvium (thin?) over Head or bedrock</u> <u>PQ-27 Mar Dyke, northern edge - Head on edge of Mar Dyke (possible glacial till of Lowestoft Formation and glacio-fluvial outwash present beneath Head)</u>	<u>4.6 Palaeolithic and Holocene intrusive investigation</u>

Written Schemes of Investigation and method statements

C.1.13 An Overarching Palaeolithic Written Scheme of Investigation and Site Specific Written Schemes of Investigation (SSWSIs) will be prepared setting out detailed specific mitigation measures for the detailed design of the Project, informed by the strategy described in the AMS-OWSI. This process is set out in paragraph 7.1.5 of the main text of the dAMS-OWSI.

- Deleted: Site Specific
- Deleted: in detail
- Deleted: paragraphs
- Deleted: 3 to 7.1.8
- Deleted: , and these will apply to the Palaeolithic mitigation...

Palaeolithic archaeological project team

C.1.14 The main project team for archaeological work is set out in paragraph 7.1.10 of the main text of the dAMS-OWSI, but for any mitigation carried out where Palaeolithic remains are expected this must include a Palaeolithic and geoarchaeological specialist and a zooarchaeologist with a Pleistocene specialism.

Unexpected finds

C.1.15 The process for dealing with unexpected finds are set out in paragraphs 7.1.15, and 7.1.16 of the main text of the dAMS-OWSI, and this will apply to the Palaeolithic mitigation.

- Deleted: 14
- Deleted: 15

C.2 Communication, monitoring and sign-off

Communication

C.2.1 On a Project of this size, effective communication between all parties is essential. A communication strategy for external communications about the Palaeolithic mitigation will be developed and implemented.

C.2.2 The details of communication between the parties involved is set out in paragraphs 7.2.2 to 7.2.6 of the main text of the dAMS-OWSI, and these will apply to the Palaeolithic mitigation.

- C.2.3 Where Palaeolithic mitigation occurs, the relevant Historic England Regional Science Advisor will be included in any meeting referred to in paragraphs 7.2.2 to 7.2.6 of the main text of the dAMS-OWSI.

Monitoring

- C.2.4 The monitoring processes for the mitigation of the Project are set out in paragraphs 7.2.7 to 7.2.18 of the main text of the dAMS-OWSI, and these will apply to the Palaeolithic mitigation.
- C.2.5 Where Palaeolithic mitigation occurs, the relevant Historic England Regional Science Advisor will be included in any meeting referred to in paragraphs 7.2.7 to 7.2.18 of the main text of the dAMS-OWSI.

Site sign-off

- C.2.6 The sign-off processes for the mitigation of the Project are set out in paragraphs 7.2.19 to 7.2.24 of the main text of the dAMS-OWSI, and these will apply to the Palaeolithic mitigation.
- C.2.7 Where Palaeolithic mitigation occurs, the relevant Historic England Regional Science Advisor will be included in any meeting referred to in paragraphs 7.2.19 to 7.2.23 of the main text of the dAMS-OWSI.

Interim Statements, post-excavation reporting and publication

- C.2.8 The process around monitoring and sign-off of Interim Statements, post-excavation reporting and publication are set out in paragraphs 7.2.25 to 7.2.27 of the main text of the dAMS-OWSI, and these will apply to the Palaeolithic mitigation.
- C.2.9 Where Palaeolithic mitigation occurs, the relevant Historic England Regional Science Advisor will be included in any meeting referred to in paragraphs 7.2.25 to 7.2.27 of the main text of the dAMS-OWSI.

C.3 Methodology for each technique

- C.3.1 The various techniques that could be used for the Palaeolithic mitigation are set out below. This should be considered in association with Table 3.1, and Sections 6.4, and 7.3 of the main text of the dAMS-OWSI.

Geophysical survey

Electrical resistance tomography (ERT)

- C.3.2 Electrical resistance tomography (ERT) will be used to collect data on the buried geology by measuring the electrical resistance of the buried units. Electrical properties are among the most useful geophysical parameters in characterising earth materials. Variations in electrical resistivity (or conductivity)

Deleted: Table 3.1

Deleted: 6.4

Deleted: 7.3

typically correlate with variations in lithology, water saturation, fluid conductivity, porosity and permeability. Depending on the particular site, these variations may be used to map stratigraphic units, geological structure, sinkholes, fractures, and groundwater.

- C.3.3 An IRIS Syscal Resistivity System (80 channel) & Field Computer or similar system will be used to collect the data. The tomography system comprises a number of electrodes linked together via multi-core cables, a switch-box that facilitates access to any combinations of electrodes, a power source and a measuring unit. Resistivity data should be recorded via complex combinations of current and potential electrode pairs to build up a pseudo cross-section of apparent resistivity beneath the survey line. The depth of investigation depends on the electrode separation and geometry, with greater electrode separations yielding bulk resistivity measurements to greater depths.
- C.3.4 Electrodes should be deployed along selected traverse lines and inserted into the ground to a depth of approximately 15cm. If ground penetration is difficult or prohibited, electrodes may be inserted into pre-drilled holes, or placed into surface-mounted clay lumps. If there is poor electrical contact, the electrodes are soaked with a saline solution.
- C.3.5 Typically, electrodes will be spaced at 5m intervals to extract maximum depth penetration. Reducing the spacing will reduce the depth coverage but increase the resolution in the near-surface zone. Electrode spacing will be determined on a site-by-site basis. For the survey, a modified Wenner array is likely to be used. This can be supplemented at near-surface by dipole-dipole type measurements and at depth by Wenner-Schlumberger measurements for greater detail.

Electro-magnetic (EM)

- C.3.6 The EM survey should be conducted using a Geonics EM 31 or preferably a CMD Explorer or similar. The CMD Explorer has a multi-receiver coil, EM conductivity instrument. Surveys should be conducted in vertical dipole mode (receiver coils at 1.48m, 2.82m and 4.49m from the transmitter are used). This equates to effective depth penetrations of 2.3m, 4.2m and 6.7m respectively. In Phase (magnetic susceptibility) and Quadrature Phase (conductivity) readings from all three dipoles should also be recorded simultaneously.
- C.3.7 Ground conductivity is a function of the electrical conductivity of the material (soil or rock), the fluid content and the thickness or depth of individual layers within the ground. Electro-magnetic survey maps geologic variations and subsurface features associated with the changes in ground conductivity without the need for electrodes or ground contact. Ground conductivity measurements will be read directly from to an integrated data logger. The instrument should be

directly connected to a differential GPS for real-time recovery of spatial positioning data.

- C.3.8 Survey areas should be walked as transects across the field at line spacings no more than 20m for landscape survey. Data is collected automatically by the equipment. No electrodes or other probes are placed in the ground. Survey should be conducted in blocks reflecting the pattern of the site boundary and field boundaries. Results should be presented as contour plots of conductivity below ground level at the three depths recorded. These will be provided as raw data and contoured results overlaid on the site map.

Seismic reflection

- C.3.9 Seismic reflection involves inducing a seismic wave into the ground and recording the waves that are reflected from sub-surface layers. While traditionally used for deep geological interpretation, the acquisition and processing parameters can be adjusted to provide a higher resolution at a shallower depth.
- C.3.10 Seismic reflection will only be used in conjunction with deeper test pits.

Boreholes

Cable-percussion and rotary coring

- C.3.11 The layout and number of boreholes will be in accordance with the relevant SSWSI. Boreholes may on occasion need to be slightly moved at the discretion of the on-site field supervisor and Palaeolithic specialist to avoid post-Palaeolithic remains or for other circumstances such as the presence of services or features such as trees, overhead cables, etc. The type of drilling to be used will be selected on a site-by-site basis depending on anticipated ground conditions. It is possible other forms of drilling (e.g. Mostap sampling, Cone Penetration Testing) may be required in particular instances and these will be considered on a site-by-site basis, identified in the Part 2 specification.
- C.3.12 Drilling will be carried out by an experienced contractor under the primary supervision of the drilling operative as advised by the Archaeological Contractor with the Palaeolithic/Quaternary specialists, or an agreed other archaeologist, also in attendance.
- C.3.13 Boreholes will be drilled to a depth agreed with the relevant Local Authority Archaeological Advisor and the Historic England Regional Science Advisor. Ideally, this will span the full depth of Quaternary deposits at the borehole location, proving the underlying pre-Quaternary geology to a depth of at least 1m. The first 1.2m, or other depth based on an assessment of the ground conditions by a competent person, at each borehole location will be hand-dug to verify that natural sediments are present and there is no risk of encountering services, and the revealed sequence in this inspection pit will be logged, and

where necessary, sampled. If significant archaeology is encountered within the starter pit, excavation will cease, the exposed features or deposits carefully cleaned and recorded, and the relevant Local Authority Archaeological Advisor and the Historic England Regional Science Advisor informed. To minimise the risk of contaminating groundwater, no drilling will take place within any area of standing water. If required, the starter pit will be supported, stepped or battered as appropriate. To avoid contamination or collapse, all cable percussion holes should be cased as they progress.

- C.3.14 Regular, accurate depth measurement should be made by the driller and communicated to the Palaeolithic/Quaternary specialist. These should be made whenever arisings are logged and sampled, and at each recorded interface between two sedimentary deposits. The log should include details of deposit colour, matrix, coarse component descriptions (clast size-range, degree of angularity roundedness, material and percentage of deposits) as well as any observed sedimentary structures. A series of working shots will also be maintained during the course of the fieldwork.
- C.3.15 Subsequent drilling methodology will depend on the nature of the deposits encountered and the drilling method used. Where deposits containing gravels within otherwise cohesive sediments, of low archaeological potential, are encountered, a cutting shoe may be most appropriate to use; this will provide bulk samples which should be logged and retained where appropriate at 0.25–0.5m intervals. In coarse gravels, a shell bailer may be used; these can similarly be logged and sub-sampled at agreed intervals (e.g. 0.25–0.5m). Alternatively, rotary coring, taking 1.5m cores through the gravels, may be used if fine-grained organic bands are anticipated within the gravel.
- C.3.16 Where fine-grained deposits with apparent or demonstrated palaeoenvironmental or archaeological potential are encountered, sealed U100 samples should be taken with a cable percussion rig (45cm long with a further 0.1m long bulk sample from the cutter attachment) or 1.5m long cores with a rotary rig should be taken. The sample sleeving liners should be light-tight, such as black plastic.
- C.3.17 Logs should be made on the basis of the observed sediments in either of the cores and the bulk sample. The cores should be carefully labelled, indicating the uppermost end of the core. Where continuous samples are to be taken, extra care must be given during the subsequent cleaning phase not to over-cut into undisturbed sediments. Sleeves will be labelled appropriately and handled with care, voids will be packed, splits taped, and cores will be stacked and carried horizontally.
- C.3.18 Where agreed, tubes should be opened off-site immediately after field work to provide detailed logs of their contents. In certain circumstances, under

instruction from the Palaeolithic/geo-archaeological specialist(s), this should be done under red-light conditions to preserve optically stimulated luminescence (OSL) dating potential. Photographs of the cores will be taken, using an appropriate scale with 1cm scale divisions and with a board or other label giving the sample's unique number.

- C.3.19 Any archaeological and/or faunal remains encountered will be recovered and recorded as small finds.
- C.3.20 Voids left by sampling will be backfilled to the client/landowner's requirements. Where required, a bentonite grout will be used to fill the void left through augering. Otherwise, clean material will be used to backfill the void left by the sampling to ground level.

Dynamic (windowless) sampling

- C.3.21 The layout and number of windowless samples will be in accordance with the SSWSI. Windowless sample locations may on occasion need to be slightly moved at the discretion of the on-site field supervisor and Palaeolithic specialist to avoid post-Palaeolithic remains or for other circumstances such as the presence of services or features such as trees, overhead cables, etc.
- C.3.22 Windowless sample locations will be laid out initially following the locations previously determined, and the National Grid Reference and ground-surface height accurately located with a differential GPS system or total station. Augering will not take place where there is a risk of contaminating groundwater.
- C.3.23 Windowless sampling will be carried out by an experienced contractor using a tracked Terrier (or Premier) rig under primary supervision of the Contractor with the Palaeolithic/Quaternary geo-archaeological specialists also in attendance.
- C.3.24 Windowless samples will be taken to 6m deep, unless otherwise specified, or unless the borehole fails at a shallower depth. The first metre at each window sample location will be hand-dug to verify that natural sediments are present and there is no risk of encountering services, and the revealed sequence logged. If significant archaeology is encountered within the starter pit, excavation will cease, the exposed features or deposits carefully cleaned and recorded, and the relevant Local Authority Archaeological Advisor and the Historic England Regional Science Advisor informed. The subsequent 5m will be recovered as 5 x 1m plastic tubes.
- C.3.25 Guidance will then be taken on-site from the Palaeolithic/Quaternary geoarchaeological specialists as to whether the tubes should be opened, logged, and (if thought necessary) sampled immediately, or whether they should be retained for off-site sampling. Cores will normally be split open immediately on-site, cleaned, digitally photographed and logged by the Palaeolithic/Quaternary geoarchaeological specialists following standard

sedimentary recording procedures. In some circumstances, when the recovered cores have high potential for OSL dating, they will need to be retained unopened, and transported to an off-site laboratory for opening, logging and sampling under red-light conditions.

- C.3.26 When the cores are split and logged on site, unwanted material from the core should usually be disposed of back down the drilled borehole, before topping up any remaining void with sterile bentonite, and other spoil from the inspection pit.
- C.3.27 Photographs of windowless samples will include one image with all five 1m tubes aligned parallel with a hand-tape (or other tape), with 1cm scale divisions laid along the length of the tubes with 0 at the top of the sediment sequence, with the top of each tube facing in the same direction, and with a board or other label giving the site-code and windowless sample unique identifier. Close-up views should also be taken of important sedimentary features and junctions.
- C.3.28 Cores will be carefully examined for archaeological and/or faunal remains prior to discard. Any archaeological and/or faunal remains encountered will be recovered, and recorded as finds. Samples will be recovered from the cores and from other sources as appropriate. Samples may also be taken to be evaluated for palaeoenvironmental biological remains, if thought appropriate.
- C.3.29 The ground surface at all window sample locations will be independently surveyed, and tied in with the Ordnance Survey Grid and Ordnance Datum with horizontal and vertical accuracy of $\pm 2\text{cm}$, or more accurate.
- C.3.30 Voids left by sampling will be backfilled to the client/landowner's requirements. Where required, a bentonite grout will be used to fill the void left through augering. Otherwise, clean material will be used to backfill the void left by the sampling to ground level.

Test pits, open area excavations and deep excavations

Test pits,

- C.3.31 Where deposits with Palaeolithic potential occur within 5m of the surface, a programme of trenching and test pitting will be carried out, both informed and augmented by coring and boreholes.

C.3.32 The layout and number of test pits will be in accordance with the SSWSI. Test pits may on occasion need to be slightly moved at the discretion of the on-site field supervisor and Palaeolithic specialist to avoid post-Palaeolithic remains or for other circumstances such as the presence of services or features such as trees, overhead cables, etc.

C.3.33 The excavation of each test pit will be carried out both by machine and by hand, commencing with machine excavation. Each test pit will be dug by a tracked 10-20 tonne 360° mechanical excavator (or other suitable type) with a toothless

Deleted: stepped trenches

Deleted: and stepped trenches

bucket of approximately 2m width unless otherwise agreed. Each test pit will be one bucket-width wide, 3-4m long and up to 5m deep. If sediments are too tough for excavation to be achieved with a toothless bucket, then it is acceptable to switch to a toothed bucket, although the toothless bucket must be reverted to whenever possible. Excavation will cease at a shallower depth if pre-Quaternary deposits have been reached and Quaternary deposits are not present. But care will be taken to ensure that the presence of Quaternary deposits has not been masked by pre-Quaternary deposits having been redeposited on top of *in situ* Quaternary deposits. Excavation will cease if primary context Palaeolithic evidence is encountered, and the relevant Local Authority Archaeological Advisor informed.

C.3.34 Each test pit will be taken down in horizontal spits of 5-10cm, respecting the interface between sedimentary units when unit changes are encountered. The work will be directed by a recognised Palaeolithic specialist with experience of recording and interpreting Pleistocene sediments, who will record and number the sequence of sedimentary units as excavation progresses following standard descriptive practices. The textural characteristics (grain-size, consolidation, colour, material and sedimentary structures) of sedimentary units will be recorded, and the shape and nature of their lithostratigraphic contacts (dip, conformity and overall geometry). Test pits will be entered at the maximum safe depth (based on an assessment of the ground conditions by a competent person) to record the upper stratigraphy. After excavation has progressed beyond this depth, recording will typically take place without entering the test pit. It may however be occasionally necessary to widen and step out the upper part of a test pit to allow direct access to its lower part, for instance for controlled artefact/fossil recovery, to investigate for the presence of an undisturbed land surface, or for controlled sediment sampling.

C.3.35 A representative section from each test pit will be drawn at a scale of 1:20 and photographed in colour once excavation has reached its full depth, and at appropriate stages during excavation if features of interest are revealed. Other sections will also be drawn and/or photographed as appropriate, particularly where more complex stratigraphy is encountered. A series of working shots will also be maintained throughout the fieldwork.

Open area excavations

C.3.36 For areas where scatters of lithic artefacts and/or associated faunal remains are to be recovered by open-area excavation, excavation and recording will take place in line with the methods outlined below.

c. The site should be provided with a site-grid of north–south and east–west grid lines tied in with the Ordnance Survey (OS) grid.

- d. Where large sites are to be reduced, leaving a series of 0.5m or 1m wide baulks across the site could aid understanding of the sedimentary sequence, allow for sampling and recording of the site stratigraphy and for the recovery of palaeoenvironmental evidence.
- e. Excavation should proceed across the surface of the excavated area to expose the area of the target sedimentary deposit in a coordinated and consistent way. This should proceed in a series of spit removals of an appropriate depth (maximum 50mm, more commonly 20mm depth) excavated horizontally or, where appropriate, in parallel to identified sedimentary boundaries, ancient land surfaces or artefact spreads. Where sedimentary boundaries, ancient land surfaces or dense artefact spreads are encountered, the excavation should aim to uncover and record these across the excavated area before proceeding to greater depths if at all possible.
- f. The recording of large debitage elements and specific diagnostic artefacts (e.g. retouched pieces, cores, percussors, manuports) should be undertaken to preserve detailed information regarding their exact position and orientation. Large debitage will be defined on the basis of size-class (maximum dimension). The minimum size-class for this level of recording should be chosen on the basis of the anticipated technology, e.g. 20mm or greater for most Lower and Middle Palaeolithic assemblages, or 10mm to 15mm for Upper Palaeolithic or Mesolithic assemblages.
- g. Large debitage, tools and flaked raw material/percussors should be recorded in three dimensions to the nearest millimetre, ideally this should be undertaken with a total station, tied in with the national OS grid. Hand-tapes and levels could be used, but this would generally be substantially more time-consuming for artefact-rich sites, as well as running an increased risk of recording errors and inaccuracy. For most artefacts, a single position should be recorded for each artefact, recorded in the centre of each artefact at its base (e.g. on the surface of the sediment immediately underlying the centre of the artefact). If the upper surface of the artefact is recorded/levelled, this should be explicitly stated in the site archive.
- h. Larger artefacts could be recorded by more than one position by total station to mark their extent and position. Additional recording of artefact distribution patterns for each spit should be considered, either by vertical photography, illustration or photogrammetry as appropriate.
- i. Artefact position should also be recorded in terms of orientation, dip and disposition. Artefacts with a long axis (a maximum length to width ratio > 2:1) should have the compass orientation of the long axis (in the direction of downward dip) and the degree of dip along the long axis recorded. This

should be measured from the contact between the artefact and the underlying sediment according to an appropriate methodology and in consultation with a suitable expert on artefact taphonomy. Artefacts which demonstrate a dip, but no long axis (i.e. flat, thin flakes of similar length and width), should have the compass orientation of the direction of downward dip recorded, and the degree of dip recorded. For each debitage element, a record should be made of whether the dorsal or ventral face of the artefact was encountered uppermost.

- j. A record should be made within the on-site finds register of the maximum length of the artefact and a brief description entered; these will aid with the identification of the artefact should a recording error be made.
- k. It is useful to make a record of artefact patination/condition at the time of exposure as these factors can change after removal of an artefact from its sedimentary context.
- l. Smaller debitage elements under the agreed size-threshold should be recorded by square and spit in order to preserve as much information about their spatial distribution as possible. Positions of small debitage within the square could be recorded, either by total station or plan. A minimum size cut off is useful (e.g. 5mm) to ensure consistency of record between excavators of different ability. Specific elements of small debitage (e.g. burin spall or microlith) could be recorded in more detail as for larger artefacts as above where appropriate.
- m. Where hand excavation of a lithic scatter or a wider area of lithic remains is taking place, a systematic sampling procedure needs to be implemented for the recovery of micro-debitage. This (a) recovers a sample of small-but-important lithic pieces that would otherwise inevitably be missed by hand trowelling, however carefully done, and (b) allows controlled investigation of the vertical and horizontal distribution of micro-debitage for taphonomic purposes. This should involve two complementary aspects: (i) complete recovery from a representative selection of sample squares distributed evenly across the site, with the density of site coverage and the sample square distribution to be agreed with the County Archaeologist, and (ii) total sediment recovery for uniquely numbered samples by spit level and 50cmx50cm grid square from within continuous orthogonal sampling transects 50cm wide for off-site sieving for micro-debitage. These orthogonal transects should be oriented to go through the centres of any presumed knapping scatters or other key site features (such as hearths, postulated hut or activity areas) also taking account of local slope topography and sediment body geometry. Unique sample IDs need to be given to each sample, and the location and upper ground-surface level of each sample should be recorded by GPS or Total Station.

- n. Faunal remains should generally be subject to the same level of recording as lithic artefacts, although some differences of detail may be required in terms of defining size cut-off points for more-detailed recording and for describing orientation details. A Pleistocene faunal specialist should be consulted to advise on appropriate techniques depending upon the quantity and condition of faunal remains. Specialist expertise may be required for recovery and lifting of important and/or fragile remains. Care must be taken when recovering faunal remains not to use metal trowels or other implements, but rather to use wooden, plastic or Perspex tools to avoid incising faunal remains with modern scratch marks. In general, faunal remains should not be over-cleaned of adhering sediment on site, but this should be left for off-site processing.
- o. A register needs to be maintained of sedimentary units encountered through the course of the excavation, with each different unit given a unique context number and with its distribution, stratigraphic order and sedimentary characteristics written on a single record sheet. Section drawings should be made of witness sections from the site perimeter

Deep excavations

- C.3.37 Four areas have already been identified where there is a high potential for survival of Palaeolithic land surfaces and other significant deposits surviving below 5m:
- a. The area to the north of the South Portal
 - b. Between the North Portal and Low Lane
 - c. To the west of North Road
 - d. The North Ockendon Channel around the M25
- C.3.38 Where there is a high potential for survival of Palaeolithic land surfaces and other significant deposits below 5m, a two-stage approach to mitigation will be adopted.
- C.3.39 The first stage will include the excavation of deep pits a minimum of 10m x 10m to the depth to which the Project has potential to impact the deposits. This will be a substantial excavation requiring protection of the walls of the trench to allow a safe working area at depth. All archaeological and palaeoenvironmental deposits will need to be excavated and recorded and a detailed sampling strategy for scientific analysis and dating developed and revised during the excavation. Alongside the SSWSI, a detailed method statement needs to be developed with the relevant Principal Contractor to ensure the works meet the aims and objectives of the SSWSI.

Deleted: <#>These will follow the principles set out in the relevant sections of the main text of the dAMS-OWSI.¶

Deleted: test

C.3.40 The early stages of this excavation will be carried out in line with paragraphs C.3.31 to C.3.35, but it is recognised that the larger scale of these deep excavations mean that the processes identified in paragraph C.3.36 may be applicable.

C.3.41 The second stage is an iterative development of the first stage, with further works determined by the outcomes of the first stage. The second stage could include further excavation at depth, additional sampling and analysis of deposits, or a process for the sampling of bulk material and retrieval of any archaeological or palaeoenvironmental material.

C.3.42 The deep excavations are to be machine and hand excavated to a maximum depth of c. 10–12m with a width of 10m. They will be sheet piled and braced (hydraulic prop bracing) or similar. Detailed method statements will be prepared with the Principal Contractors, archaeological contractors, relevant local authority archaeological advisors and the relevant Historic England Regional Science Advisor. Sections for geoarchaeological recording and scientific sampling will be maintained during excavation.

C.3.43 The extent of archaeological work will be determined by the Palaeolithic/geo-archaeological specialist(s) following the consultation process set out in the main document. It will include, but not be limited to:

- a. sequence-logging (and/or section-drawing) and sediment description
- b. on-site sieve-sampling
- c. palaeoenvironmental sampling
- d. finds recovery
- e. sampling for dating

C.3.44 Any post-Palaeolithic archaeology will be dealt with in accordance with the proposals in the main document and Annex B.

C.3.45 Alongside the SSWSI, a detailed method statement needs to be developed with the relevant Principal Contractor to ensure the works meet the aims and objectives of the SSWSI. The detailed method statement will be prepared with reference to Historic England's guidance document 'Curating the Palaeolithic' (2023).

On site sieve-sampling

C.3.46 When deposits of interest are encountered (as identified by the Palaeolithic/geoarchaeological specialist) spit-samples of at least 150 litres will be set aside at regular c. 25cm intervals as excavation progresses. Each sample will be given a unique number, and its position in the stratigraphic

Deleted: <#>Each test pit will be dug by hand and, where appropriate, mechanical excavator with a toothless bucket between 1.25m and 2m width, unless otherwise agreed. No excavation shall take place below the impact of the Project and will cease at a shallower depth if pre-Quaternary deposits have been reached. Each test pit will be taken down in horizontally in spits maintaining running sections if warranted for recording and sampling. The work will be directed by the Palaeolithic/geo-archaeological specialist(s).¶

Deleted: <#>

Field Code Changed

sequence recorded. At least 100 litres from each spit-sample will be dry-sieved on site through a c. 1cm mesh for recovery of lithic artefacts and faunal remains. If the sediment encountered is not suitable for dry-sieving (i.e. too clayey), excavation will proceed in shallower spits of c. 5cm, looking carefully for the presence of any archaeological evidence, and the spit samples will also be carefully investigated by hand for any archaeological evidence. The remainder of the spit-sample may be sampled for palaeoenvironmental biological remains or clast lithology, if appropriate.

Sequence-logging, section-recording and sediment description

- C.3.47 Sedimentary sequences should be logged from the top of the sequence downward (usually, but not always, down from the ground surface). Logged sequences should be tied in with a GPS-surveyed datum point. If a deposit sequence is distributed across more than one vertical stretch, such as in the section of a stepped trench, then separate datum tie-in points need to be recorded for each separate vertical stretch.
- C.3.48 Different beds within deposit sequences should be defined and labelled by the Palaeolithic/geo-archaeological specialist, with (for machine-dug test pits and stepped trenches) a unique number based on the intervention label. For recording borehole sequences from cable-percussion boreholes and dynamic (windowless) sampling, sediment recording should be based on the depth-range from the top of the borehole. Thus, specific beds from borehole sequences will be defined by the borehole UID and a depth-range.
- C.3.49 For each defined bed, the textural characteristics (grain-size, consolidation, colour, material and sedimentary structures) of sedimentary units will be recorded, and the shape and nature of their lithostratigraphic contacts (dip, conformity and overall geometry).
- C.3.50 A representative section from each test pit will be drawn at a scale of 1:20 and photographed in colour (digital) once excavation has reached its full depth, and at appropriate stages in the course of excavation if features of interest are revealed. Other sections will also be drawn and/or photographed as appropriate, particularly where more complex stratigraphy is encountered. A series of working photos will also be maintained during the course of the fieldwork.
- C.3.51 Sections will typically be drawn at a scale of 1:20, although can also be drawn at 1:10 or 1:50 if appropriate. All section drawings will include a horizontal datum line, with both ends (and intervening points along the line if appropriate) tied in with the OS Grid to 0.01m accuracy, and with its height above Ordnance Datum surveyed to the same level of accuracy. All sections are to be drawn in pencil on polyester-based drafting film and clearly labelled.

Environmental sampling strategy

C.3.52 The presence/potential for palaeoenvironmental micro-biological evidence such as pollen, insects, molluscs, small vertebrates, foraminifera, diatoms and ostracods will be assessed for each sediment unit by field inspection by the Palaeolithic/geo-archaeological specialist. They will consider the potential of the sediments encountered, and guide sampling as appropriate (including specifying any special needs for off-site processing methods) This process will be cognisant of the Historic England guidance document 'Environmental Archaeology, A Guide to the Theory and Practice of Methods, From Sampling and Recovery to Post-Excavation' (2nd Ed. 2011).

Deleted: palaeo-environmental

Deleted: and

Deleted:).

C.3.53 Innovative methods for supplementing palaeoenvironmental data should be considered. These include sediment geochemistry and sedimentary DNA investigations for e.g. reconstructing the history of palaeoenvironments or palaeo-ecosystems. These represent novel approaches in geoarchaeology in the Thames. Core scanning of borehole cores or test pit monoliths can be undertaken prior to sampling for other proxy records. This may include (but not be limited to) SEM scanning of plant or animal remains, pXRF scanning of sediments for anthropogenic signatures and magnetic susceptibility scanning to determine geochemistry and mineralogy. Sediment DNA analysis will require detailed consideration due to the need to store samples in a cold store and cut/record/sub-sample sediments for DNA in clean laboratory environments. The advice of a relevant laboratory should be sought prior to any fieldwork taking place if sedimentary DNA investigation is to be undertaken in the project.

Deleted: .

C.3.54 Provision should be built into the reporting programme for processing any samples taken and reporting on the results of each stage of the mitigation.

C.3.55 All samples taken will be given a unique numeric ID number, tied in with the fieldwork site-code. Those from test pits and standing sections will be given a sediment provenance based on the numeric deposit context. Samples from boreholes will be given a provenance based on depth-range, rather than a context number.

Scientific dating strategy

Principles and strategy

C.3.56 Establishing the date/period of any Quaternary deposits encountered is generally one of the key specific objectives of any fieldwork package. However, there may on rare occasions be instances when the general date is already well-understood from previous work, so additional investigations may not be necessary. Therefore, it is necessary during fieldwork to always consider whether any deposits, or other evidence, are encountered with potential to provide dating results using any of the available methods for dating deposits in the range from <10ka [thousand years ago] down to c. 500ka, which is

approximately the timespan for Quaternary sediments likely to be encountered in course of the Project.

C.3.57 A range of chronometric dating methods are potentially applicable in this time-range, some of these (such as OSL, see below) rely on scientific analysis of the sediment itself. Others (such as amino acid racemisation (AAR) dating, see below) rely on analysis of mollusc remains found within the sediment. Dating can also be achieved by non-chronometric means, such as biostratigraphy or stratigraphic correlation.

C.3.58 If any deposits with dating potential are encountered, or with the potential to contain remains with dating potential, it is necessary that they be sampled and/or studied with techniques that will allow their dating potential to be realised. This needs to be done under guidance of the Palaeolithic/geo-archaeological specialists.

C.3.59 A brief outline of some of the main approaches to dating that are likely to be applicable in the fieldwork for the Project is provided below. The approach is not limited to these techniques and other more innovative techniques such as tephra dating will be considered.

Optically stimulated luminescence (OSL) dating

C.3.60 This dating technique is applied to buried sand-grains, and thus is widely applicable to Quaternary sediments. The technique would be carried out with reference to Historic England’s guidance ‘Luminescence Dating’ (2008, new version currently undergoing revision). The basis of the technique is that, in a suitable laboratory, the sand-grain is subjected to a controlled degree of light/heat (optical stimulation). It then releases stored ionising radiation (luminescence), according to how long it has been buried. Thus, the amount of measured luminescence acts as a ‘clock’ for burial duration since the last exposure to sunlight (the last ‘zero’ event),

- Deleted:** when analysed
- Deleted:** gives off a different amount of light (luminescence) from
- Deleted:** heating
- Deleted:** Thus, based on an accompanying measurement of the background radiation in the sampled sediment
- Deleted:** .

C.3.61 The ‘clock’ is reset to zero by exposure to daylight, so samples in the field need to be taken in light-proof casings, typically a plastic or metal tube hammered into a standing section. These always need to be accompanied by a double-bagged sediment sample of c. 20cm³, to establish the sediment’s moisture content. However, samples can also be recovered from borehole tubes.

Deleted: -

C.3.62 Any sediment units encountered will be considered for OSL dating. The technique works best when samples are taken from a sand-dominated bed at least 50cm thick, with the sample location being at least 25cm from the junction with any other deposits. Samples for analysis should ideally be taken with in situ dosimetry readings using a portable gamma ray spectrometer, operated by a suitable specialist. This can be done under the guidance of the Palaeolithic specialist in the field at the evaluation stage if the appropriate equipment is

available, or carried out subsequently. If a suitable sediment is encountered it is advisable to take an OSL sample anyway, even without *in situ* dosimetry measurement, as this sample can still provide a date, in case there is no future opportunity for renewed investigation. It has also been attempted to sample sand from gravel-rich deposits, although this requires attempted construction of a light-proof tent in the field against the section being sampled, and no convincing results have been obtained from this approach.

C.3.63 OSL dating samples should always be taken in a vertical series through a sediment body, with samples from the top, middle and bottom of a deposit if the bed is thick enough. Additional samples from other beds through a sequence should also be taken wherever possible. Consideration should be given to the field logging of luminescence stratigraphy from proxy luminescence data generated with portable OSL equipment in order to better understand sequence accumulation and guide the most appropriate location for OSL sampling in the field. When it comes to deciding which samples to process, it is necessary to ensure results are obtained from throughout the sampled sequence. Bayesian statistical techniques can then be used to narrow their accuracy, and rogue results can also be weeded out.

C.3.64 The technique is very suitable for answering big-picture dating questions such as whether a sandy bed is modern, Holocene or Pleistocene. As with all techniques, its accuracy diminishes for older deposits. Its accuracy is probably in the range of 5-15% for deposits less than 100,000BP, and then diminishes to 15-25% for older deposits, with the useful ceiling of the technique being about 300,000BP. The big problem with application of OSL is that rogue results are relatively common (established from instances where other reliable dating techniques have been applied alongside OSL, or where OSL has been applied to sediments whose age is confidently known for other reasons). If, as is often the case, OSL is the only possible approach to dating a sediment body, one never knows how much to rely on the result, especially if it conflicts with prior expectations, although pre-sampling use of proxy-luminescence profiling can significantly improve reliability of results and reduce the chances of rogue results. Therefore, when carrying out an analysis programme on OSL samples, guidance needs to be taken from the Palaeolithic/geo-archaeological specialists on: (a) the specific dating objectives of analysis, (b) selection of samples for analysis, and then (c) interpretation of the results. Additional assessments will also be carried out to investigate the reliability of the OSL dates, for example, assessment of potential bleaching/partial reset of the material and collection of duplicate cores to investigate the internal consistency of the chronology produced from the material.

Deleted: If a thick sand-dominant bed is being sampled, there is no benefit in supporting the samples with *in situ* gamma dosimetry readings, which need to be carried out by an OSL specialist (or other suitably trained specialist) with specialist equipment. However, samples from thinner beds need to be supported by *in situ* gamma dosimetry readings, carried out on site by a suitably trained specialist.

Carbon-14 (C14) dating

- C.3.65 This is a very robust and accurate technique, applicable to organic remains such as wood, bone, and shell. From the point of view of Palaeolithic/Quaternary investigations, its problems are: (a) that these suitable materials are rarely found, and (b) that the useful dating ceiling of the technique (c. 40,000BP) is often too young to be useful, as deposits under investigation are often much older.
- C.3.66 However, in the specific context of the Project, the early post-Last-Glacial colonisation in the Lower Thames basin and the Late Upper Palaeolithic to Mesolithic transition has been identified as a research theme. Evidence for this is likely to be found under the widespread and deep alluvial deposits either side of the Thames, and these are likely to provide good preservation of these organic materials.
- C.3.67 Seeking these sites at the base of the alluvium, and then recovering suitable material for C14 dating from (a) horizons of Late Upper Palaeolithic and Mesolithic activity, and (b) overlying and underlying horizons, should be a priority for the Palaeolithic archaeological work.

Amino acid racemisation (AAR) dating

- C.3.68 Amino acid racemisation (AAR) is a chronometric dating technique that is most applicable to mollusc shells (and in particular *Bithynia opercula*), although current advances are expanding the technique to other faunal remains such as mammal teeth, bones and earthworm granules. The technique is very robust and with good precision at Middle and Late Pleistocene timescales, between 50,000 and 500,000BP, and so is particularly useful for UK Palaeolithic/Quaternary investigations.
- C.3.69 In general, while avoiding unnecessary duplication, AAR should be applied whenever the opportunity arises. The main problem is that the small faunal remains on which the technique is typically applied will not be directly identifiable during fieldwork, but will only be discovered after assessment of palaeoenvironmental samples. Therefore, it will be necessary to take samples blind from any potentially suitable sediments encountered, and then process and pick the samples in the hope of finding suitable remains.
- C.3.70 Samples from which material for AAR might be recovered (which is all bulk samples taken for the Palaeolithic programme) need to be processed as specified in the relevant method statement, using gentle pressure from cool water, dried at room temperature out of direct sunlight, and without use of any chemical decoagulants.
- C.3.71 When suitable remains are found, at least eight individual specimens should be sent for analysis from each sample to achieve a statistically valid spread of

data, to derive a good dating result for comparison with other AAR results from other sites.

C.4 Reporting, publication and dissemination

C.4.1 Reporting, publication and dissemination of the Palaeolithic mitigation will follow the processes set out in paragraphs 8.1.1 to 8.7.1 of the main text of the dAMS-OWSI.

Annex D Location of Mitigation Sites across the Project

D.1.1 Annex D presents the mitigations sites from Annex B as a series of plates showing their location across the Project. The plates are grouped as Kent, Essex and the London Borough of Havering.

Deleted: a

D.2 Mitigation Sites within Kent

Plate D.1

Site K105: Cossington Fields Farm North (West); Cossington Fields Farm North (Central); Cossington Fields Farm North (East)	
Designation:	<u>Non-designated</u>
Assets incorporated	<u>K105 (West): None recorded.</u> <u>K105 (Central): 4525, 4553.</u> <u>K105 (East): 4553.</u>
Location NGR:	<u>K105 (West): 4.36ha</u> <u>K105 (Central): 28.57ha</u> <u>K105 (East): 8.35ha</u>
Site area (approximate):	<u>K105 (West): TQ 75420 61261</u> <u>K105 (Central): TQ 75825 61342</u> <u>K105 (East): TQ 76298 61285</u>

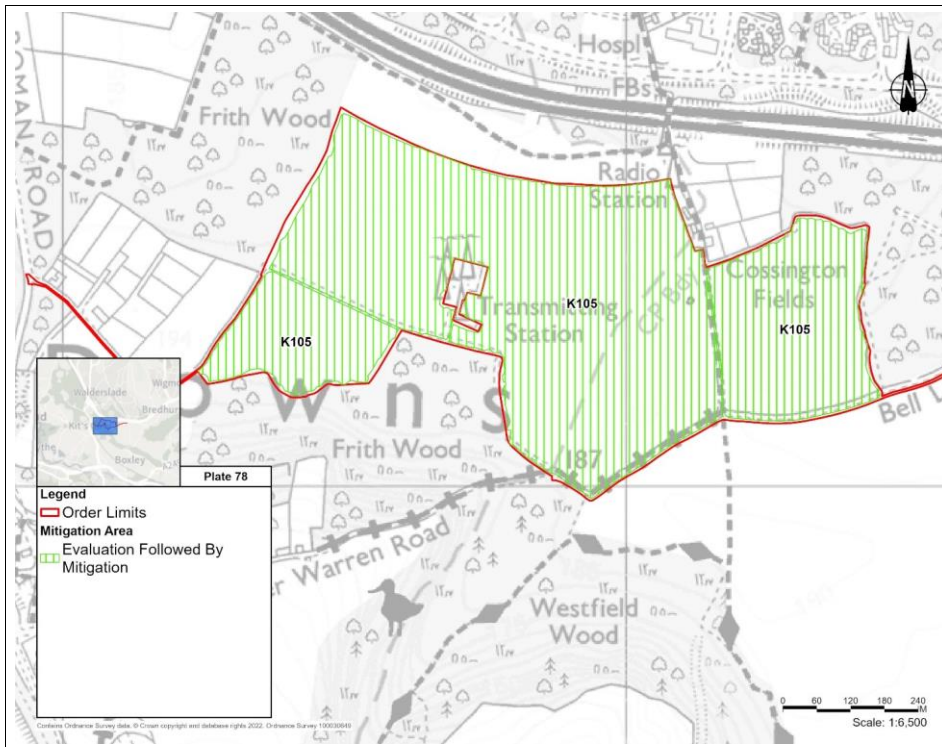

Description
Several fields located on a plateau to the east of Kit's Coty. Currently in use as arable land. This Mitigation Site is crossed by the Pilgrim's Way/North Down's Way.
Scheme impact
NDEP mitigation areas: LE8.6 Translocated Acid Grassland.
Mitigation
3.3 Geophysical Survey, 1.1 Avoidance, 4.4 Trial Trench Evaluation, 4.2 Detailed Excavation

Plate D.2

Site K1: Hog Lane to Hall Road Utility Works (North); (Northwest); (East); and (South)	
Designation:	Non-designated
Assets incorporated	K1 North: 1680. K1 (Northwest): None recorded. K1 (East): 1680, 2313. K1 (South): 1680.
Location NGR:	K1 North: TQ 62352 72213 K1 (Northwest): TQ 62209 72423 K1 (East): TQ 62594 72046 K1 (South): TQ 62320 72226
Site area (approximate):	K1 North: 0.30ha K1 (Northwest): 0.32ha K1 (East): 0.94ha K1 (South): 0.69ha

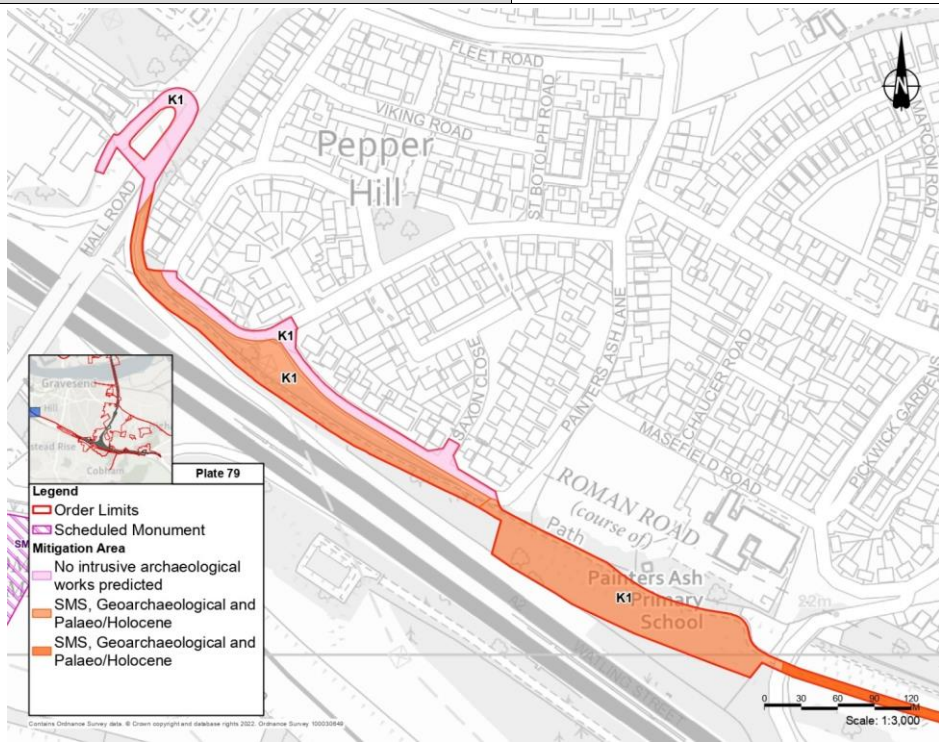

Description
<u>Long and narrow mitigation site, on a similar alignment to the Post-Medieval and potentially the Roman alignment of Watling Street (1680). Some of these areas may have been disturbed by previous activities such as the removal of the former route of Watling Street, but archaeological remains may survive, particularly where the Mitigation Site crosses dry valleys with colluvial deposits.</u>
Scheme impact
<u>Multi-utility network diversions, utility working areas</u>
Mitigation
<u>K1 (North) and K1 (Northwest): No intrusive archaeological works predicted. K1 (East): No intrusive archaeological works predicted in part of the Mitigation Site, 4.3 Strip, Map and Sample Excavation, 4.5 Geoarchaeological and palaeo-environmental investigation, 4.6 Palaeolithic and Holocene intrusive investigation in another part. K1 (South): 4.3 Strip, Map and Sample Excavation, 4.5 Geoarchaeological and palaeo-environmental investigation, 4.6 Palaeolithic and Holocene intrusive investigation</u>

Plate D.3

Site K2: Wrotham Road to Hog Lane Utility Works (Central 1); (Central 2); (West); and (East)	
Designation:	Non-designated
Assets incorporated	K2 (Central 1) and (Central 2): None recorded. K2 (West): 1680, 3185, 5093. K2 (East): 1680, 2470, 3185
Location NGR:	K2 (Central 1): TQ 63993 71460 K2 (Central 2): TQ 64016 71459 K2 (West): TQ 63484 71698 K2 (East): TQ 64126 71357
Site area (approximate):	K2 (Central 1): 1.23ha K2 (Central 2): 1.46ha K2 (West): 1.37ha K2 (East): 1.53ha

The map displays the project area along Wrotham Road and Hog Lane. A red line indicates the Order Limits, and an orange line shows the site boundaries for SMS, Geoarchaeological and Palaeo/Holocene. The map includes a north arrow, a scale bar (1:3,500), and an inset map of the region. Key features include a Balancing Pond, ESS, and Cyclopa Course. The map is labeled 'Plate 80'.

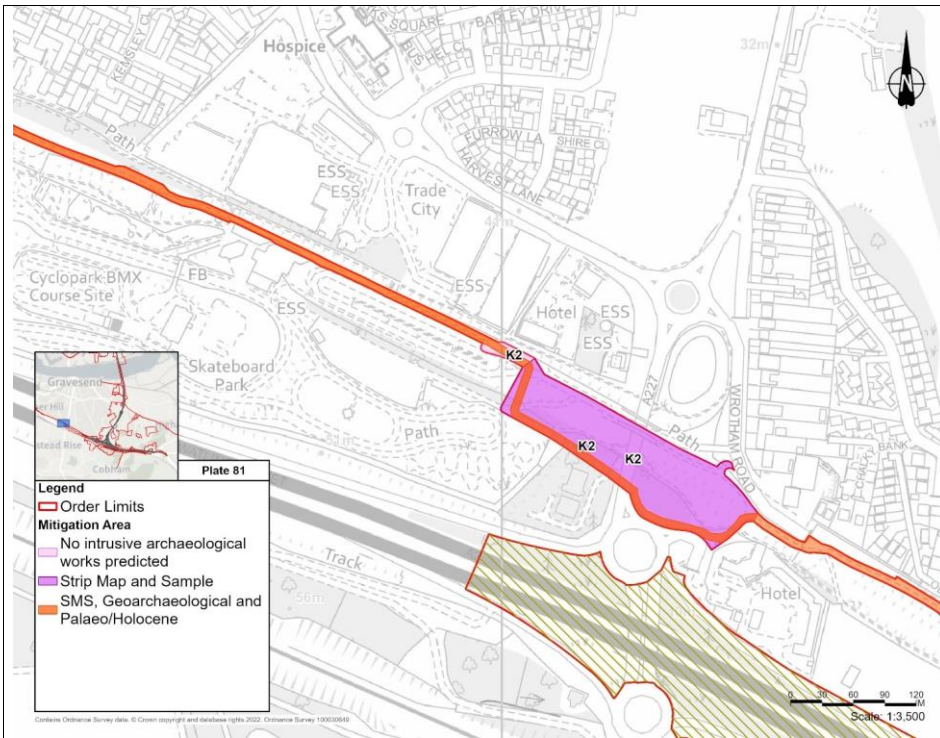

Description

K2 (Central 1) and (Central 2): Existing hardstanding/car park.
K2 (West): Includes site of chalk pit or lime kiln 5093. On the approximate alignment of the Post-Medieval and potentially the Roman alignment of Watling Street (1680).
K2 (East): Area of land to the northeast of the A2 Activity Park. Site of the former Northumberland Bottom Post-Medieval farmstead. On the approximate alignment of the Post-Medieval and potentially the Roman alignment of Watling Street (1680). Roman and Prehistoric settlement recorded nearby. Level of mitigation to be proportionate to level of impact, may require less than Strip Map and Sample.

Scheme impact

K2 (Central 1) and (Central 2): Utility working areas.
K2 (West): Multi-utility network diversions.
K2 (East): Utility working area.

Mitigation

K2 (Central 1) and (Central 2): No intrusive archaeological works predicted.
K2 (West): 4.3 Strip, Map and Sample Excavation, 4.5 Geoarchaeological and palaeo-environmental investigation, 4.6 Palaeolithic and Holocene intrusive investigation.
K2 (East): 4.3 Strip, Map and Sample Excavation.

Plate D.4

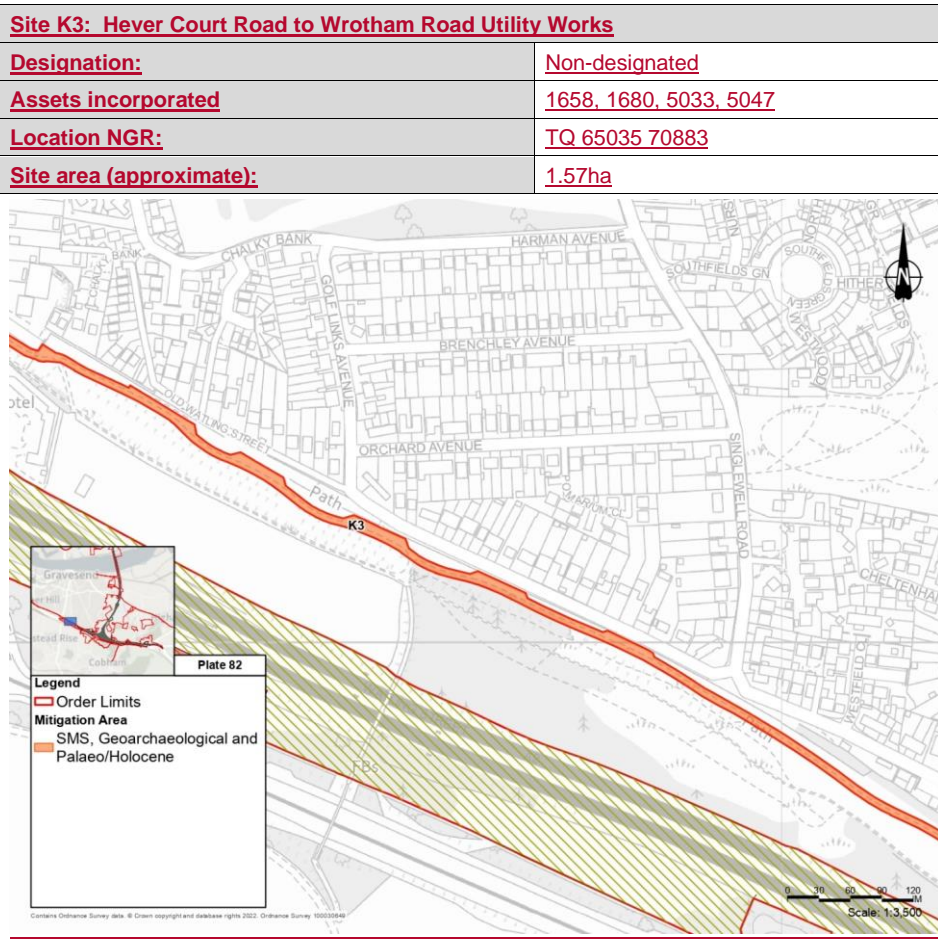

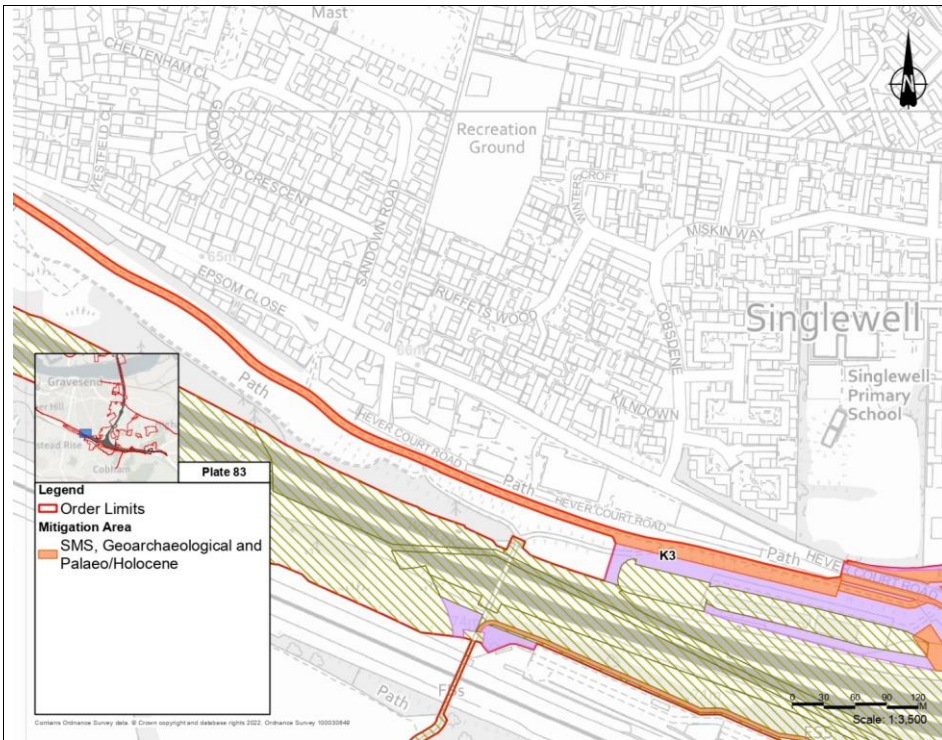

Description

Includes part of the Post-Medieval extent of the settlement of Singlewell (5033) the former site of an excavated Roman cist burial 1658, and historic route of Watling Street.

Scheme impact

Multi-utility network diversions and utility working areas.

Mitigation

4.3 Strip, Map and Sample Excavation, 4.5 Geoarchaeological and palaeo-environmental investigation, 4.6 Palaeolithic and Holocene intrusive investigation

Plate D.5

Site K4: Neolithic Mortuary Enclosure/Long Barrow Beside the A2	
Designation:	Non-designated
Assets incorporated	1662, 1667
Location NGR:	TQ 64394 70982
Site area (approximate):	1.09ha
Description	
Neolithic Mortuary Enclosure or Long Barrow which was previously partially archaeologically excavated during the A2 Dualling Scheme. While the adjacent features (possibly mortuary platforms) were completely removed, the Mortuary Enclosure/Long Barrow was preserved in situ in the verge between the dual carriageway and HS1.	
Scheme impact	
None	
Mitigation	
1.0 Preservation in Situ	

Plate D.6

Site K5: A2 West (Northeast); (West); (Central 1); (Central 2); (Central 3); (East 1); (East 2); (East 3); (East 4); (East 5); (East 7); (South 1); (South 2); and (South 3).	
Designation:	<u>Non-designated</u>
Assets incorporated	<u>None</u>
Location NGR:	<u>TQ 65321 70627</u>
Site area (approximate):	<u>41.15ha</u>
Description	
<u>The western part of the A2 dual carriageway within the Order Limits. This Mitigation Site has been previously excavated.</u>	
Scheme impact	
<u>Various impacts from the main alignment, earthworks, utility diversions and landscape mitigation.</u>	
Mitigation	
<u>No archaeological works required.</u>	

Plate D.7

<u>Site K6: Church Road to Hever Court Road PRoW (North 1); (North 2); (Central); and (South 1).</u>	
<u>Designation:</u>	<u>Non-designated</u>
<u>Assets incorporated</u>	<u>None</u>
<u>Location NGR:</u>	<u>TQ 65390 70412</u>
<u>Site area (approximate):</u>	<u>16.71ha</u>
<u>Description</u>	
<u>Public Right of Way that crosses HS1 and connects Hever Court Road in the north with Church Road in the south. This Mitigation Site has been previously excavated.</u>	
<u>Scheme impact</u>	
<u>Some vegetation removal, multi-utility network diversion, NMU route established on existing road.</u>	
<u>Mitigation</u>	
<u>No archaeological works required.</u>	

Plate D.8

Site K7: Land South of Church Road (East); and (South).	
Designation:	Non-designated
Assets incorporated	K7 (North): 3126 K7 (East): None recorded. K7 (South): 1547, 3535, 4185, 4209
Location NGR:	K7 (North): TQ 65967 70046 K7 (East): TQ 66092 69901 K7 (South): TQ 65771 69978
Site area (approximate):	K7 (North): 3.45ha K7 (East): 4.83ha K7 (South): 16.85ha

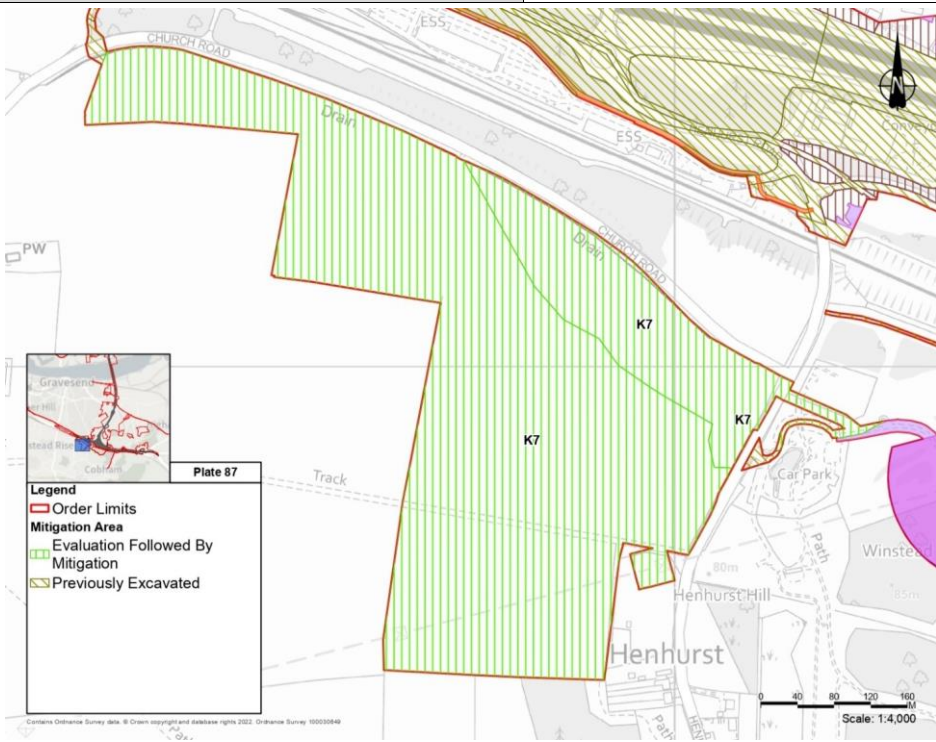

Description

K7 (North) was previously archaeologically excavated during the A2 Dualling Scheme. Bronze Age and Roman activity was recorded here during archaeological works in advance of the establishment of the A2 compounds and access roads. This included a Bronze Age east-west

<u>aligned trackway, a Roman enclosure and trackways aligned east-west and north-south, small elements of which appear to have been left preserved in situ.</u>
Scheme impact
K7 (North): <u>LE8.2 Ancient Woodland Mitigation Planting, LE8.5 Ecology Pond, LE1.3 Species Rich Grassland, utilities offline access route, WCH route.</u>
K7 (East): <u>Utilities offline access route.</u>
K7 (South): <u>LE8.2 Ancient Woodland Mitigation Planting, LE8.5 Ecology Pond, LE1.3 Species Rich Grassland, LE8.6 Translocated Acid Grassland, utilities offline access route, WCH route.</u>
Mitigation
K7 (North): <u>3.3 Geophysical Survey, 1.1 Avoidance, 4.4 Trial Trench Evaluation, 4.2 Detailed Excavation.</u>
K7 (East): <u>No archaeological works required as this area has been previously completely excavated.</u>
K7 (South): <u>3.3 Geophysical Survey, 1.1 Avoidance, 4.4 Trial Trench Evaluation, 4.2 Detailed Excavation.</u>

Plate D.9

Site K8: Utility Works West of Henhurst Road	
Designation:	Non-designated
Assets incorporated	Deep colluvial dry valley deposits
Location NGR:	TQ 65972 70262
Site area (approximate):	0.35ha
Description	
Crosses Iron Age and Roman settlement 1762 (removed by previous excavation). Potential for deeper deposits of geoaarchaeological/Palaeo interest in limited areas.	
Scheme impact	
Multi-utility network diversion.	
Mitigation	
4.3 Strip, Map and Sample Excavation, 4.5 Geoarchaeological and palaeo-environmental investigation, 4.6 Palaeolithic and Holocene intrusive investigation	

Plate D.10

<u>Site K9: Singlewell Utility Works and Landscaping (North 1); (North 2); (North 3); (West 2); (West 4); (Central); and (East)</u>	
<u>Designation:</u>	<u>Non-designated</u>
<u>Assets incorporated</u>	<u>K9 (North 1): 1680, 4169.</u> <u>K9 (North 2): None.</u> <u>K9 (North 3): None.</u> <u>K9 (West 2): None.</u> <u>K9 (West 4): Potential deeply buried colluvial deposits.</u> <u>K9 (Central): Potential deeply buried colluvial deposits.</u> <u>K9 (East): None recorded.</u>
<u>Location NGR:</u>	<u>K9 (North 1): TQ 65903 70525</u> <u>K9 (North 2): TQ 65964 70573</u> <u>K9 (North 3): TQ 65971 70578</u> <u>K9 (West 2): TQ 65705 70525</u> <u>K9 (West 4): TQ 65844 70530</u> <u>K9 (Central): TQ 66023 70518</u> <u>K9 (East): TQ 66163 70397</u>
<u>Site area (approximate):</u>	<u>K9 (North 1): 1.74ha</u> <u>K9 (North 2): 0.29ha</u> <u>K9 (North 3): 0.17ha</u> <u>K9 (West 2): 0.71h</u> <u>K9 (West 4): 0.28ha</u> <u>K9 (Central): 1.93ha</u> <u>K9 (East): 0.34ha</u>

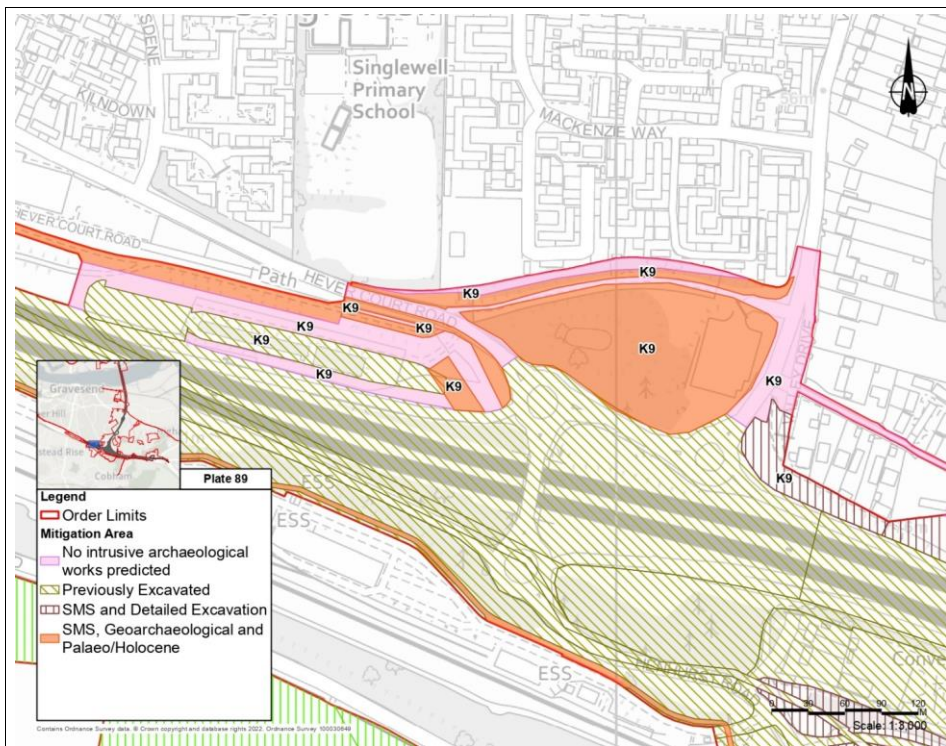

Description

This group of mitigation areas are located on the northern side of the A2 dual carriageway, immediately to the south-east of Singlewell. Near-surface archaeological remains have been removed from some of these areas due to groundworks associated with the A2 Dualling Scheme, such as attenuation ponds, compounds and earthworks. However, some archaeological remains may survive within colluvial dry valley deposits.

Scheme impact

- K9 (North 1):** Multi-utility network diversions.
- K9 (North 2):** Route alignment, multi-utility network diversions, vegetation removal.
- K9 (North 3):** None, existing vegetation to be retained.
- K9 (West 2):** Main Works Area, vegetation removal, LE6.4 Wet Grassland.
- K9 (West 4):** Route alignment, multi-utility network diversions, vegetation removal.
- K9 (Central):** Main Works Area, vegetation removal, multi-utility and gas network diversions, Marling Cross Compound, LE2.5 Shrubs with Intermittent Trees, offline utilities access route.
- K9 (East):** Main Works Area, multi-utility network diversions, route alignment on western edge.

Mitigation

- K9 (North 1):** No intrusive archaeological works predicted.
- K9 (North 2):** 4.3 Strip, Map and Sample Excavation, 4.5 Geoarchaeological and palaeo-environmental investigation, 4.6 Palaeolithic and Holocene intrusive investigation.
- K9 (North 3):** No intrusive archaeological works predicted.

K9 (West 2): Previously Excavated.

K9 (West 4): 4.3 Strip, Map and Sample Excavation, 4.5 Geoarchaeological and palaeo-environmental investigation, 4.6 Palaeolithic and Holocene intrusive investigation.

K9 (Central): 4.3 Strip, Map and Sample Excavation, 4.5 Geoarchaeological and palaeo-environmental investigation, 4.6 Palaeolithic and Holocene intrusive investigation.

K9 (East): 4.3 Strip, Map and Sample Excavation, 4.2 Detailed Excavation.

Plate D.11

<u>Site K11: Land Northwest of Singlewell Substation (North); (West); (Southwest 1); (Southwest 2); (Southwest 3); and (Southeast).</u>	
<u>Designation:</u>	<u>Non-designated</u>
<u>Assets incorporated</u>	<u>K11 (North): None recorded.</u> <u>K11 (West): None recorded.</u> <u>K11 (Southwest 1): None recorded.</u> <u>K11 (Southwest 2): None.</u> <u>K11 (Southwest 3): None recorded.</u> <u>K11 (Southeast): None.</u>
<u>Location NGR:</u>	<u>K11 (North): TQ 66390 70163</u> <u>K11 (West): TQ 66153 70215</u> <u>K11 (Southwest 1): TQ 66183 70177</u> <u>K11 (Southwest 2): TQ 66193 70164</u> <u>K11 (Southwest 3): TQ 66216 70190</u> <u>K11 (Southeast): TQ 66422 70077</u>
<u>Site area (approximate):</u>	<u>K11 (North): 1.85ha</u> <u>K11 (West): 0.09ha</u> <u>K11 (Southwest 1): 0.11h</u> <u>K11 (Southwest 2): 0.03ha</u> <u>K11 (Southwest 3): 0.01ha</u> <u>K11 (Southeast): 0.55ha</u>

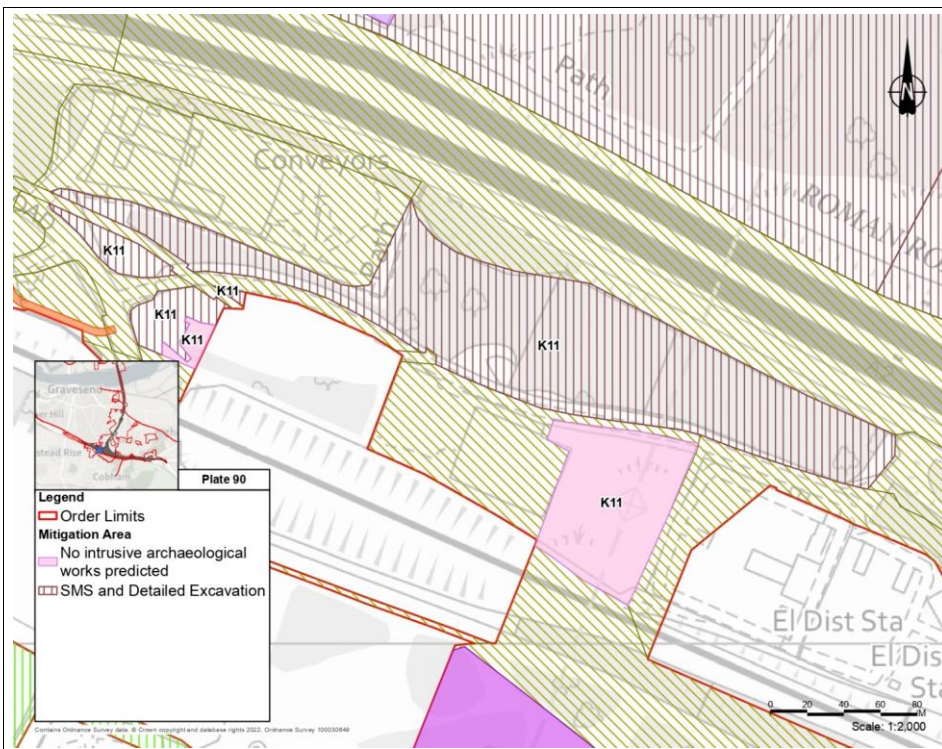

Description

K11 is located between the A2 Dual Carriageway and HS1. While some ground disturbance has taken place here, some archaeological remains may survive. All sites are in the broad vicinity of the Roman route of Watling Street.

Scheme impact

- K11 (North):** Multi-utility network diversions, Main Works Area
- K11 (West):** Main Works Area, multi-utility network diversions, LE1.3 Species Rich Grassland
- K11 (Southwest 1):** Main Works Area, multi-utility network diversions, LE1.3 Species Rich Grassland
- K11 (Southwest 2):** Main Works Area and multi-utility network diversions. Majority of site will see no impact, with existing vegetation being retained.
- K11 (Southwest 3):** Main Works Area, route alignment and earthworks, LE1.3 Species Rich Grassland
- K11 (Southeast):** OHL restringing and associated working area, utilities offline access route, LE2.5 Shrubs with Intermittent Trees, Main Works Area along northern edge

Mitigation

- K11 (North):** 4.3 Strip, Map and Sample Excavation , 4.2 Detailed Excavation.
- K11 (West):** 4.3 Strip, Map and Sample Excavation , 4.2 Detailed Excavation.
- K11 (Southwest 1):** 4.3 Strip, Map and Sample Excavation , 4.2 Detailed Excavation.

K11 (Southwest 2): No intrusive archaeological works predicted.
K11 (Southwest 3): 4.3 Strip, Map and Sample Excavation , 4.2 Detailed Excavation.
K11 (Southeast): No intrusive archaeological works predicted.

Plate D.12

Site K12: Land Southeast of Singlewell Substation (West); (Central); (East); and (Southeast)	
Designation:	Non-designated
Assets incorporated	K12 (West): 1306 K12 (Central): 1008, 2512 K12 (East): 4182, 5034, 5035 K12 (Southeast): 1302, 1324, 5034
Location NGR:	K12 (West): TQ 66695 69954 K12 (Central): TQ 67140 69834 K12 (East): TQ 67502 69738 K12 (Southeast): TQ 67605 69694
Site area (approximate):	K12 (West): 0.59ha K12 (Central): 3.09ha K12 (East): 0.83ha K12 (Southeast): 0.34ha

Description
<p>All sites are in the broad vicinity of the Roman route of Watling Street.</p> <p>K12 (West): May include surviving portions of the Early Medieval to Medieval settlement at Henhurst Dale (1306), if not previously removed by A2 and HS1.</p> <p>K12 (Central): This area includes part of a potential location of Cobham Coal Mine (2512) and the findspot of a Roman coin (1008).</p> <p>K12 (East): Includes the site of a 19th-century sheepwash (4182). Also includes the site of rectangular building (5034) and a large circular mound (5035) both recorded on the 1797 Ordnance Surveyor's Drawings.</p> <p>K12 (Southeast): Includes St Thomas Well (1302) which has been previously preserved in situ beneath an embankment, the site of a rectangular building recorded on the 1797 Ordnance Surveyor's Drawings (5034) and the site of WW2 RAF camp (1324).</p>
Scheme impact
<p>K12 (West): Main Works Area, route alignment and earthworks, multi-utility network diversions.</p> <p>K12 (Central): Main Works Area, route alignment and earthworks, multi-utility network diversions.</p> <p>K12 (East): Main Works Area, route alignment and earthworks, multi-utility network diversions.</p> <p>K12 (Southeast): Main Works Area, route alignment and earthworks, multi-utility network diversions.</p>
Mitigation
<p>K12 (West): 4.3 Strip, Map and Sample Excavation, 4.2 Detailed Excavation.</p> <p>K12 (Central): 4.3 Strip, Map and Sample Excavation, 4.2 Detailed Excavation.</p> <p>K12 (East): 4.3 Strip, Map and Sample Excavation, 4.2 Detailed Excavation.</p> <p>K12 (Southeast): 4.3 Strip, Map and Sample Excavation, 4.2 Detailed Excavation.</p>

Plate D.13

<p><u>Site K13: Thong Lane Overbridge</u> <u>Site K14: Winstead Hill to Scalers Hill Utility Works and NMU (North 1); (North 2); (North 3); (Northeast); (Northwest); (West 1); (West 2); and (South).</u></p>	
<u>Designation:</u>	<u>Non-designated</u>
<u>Assets incorporated</u>	<p><u>K13: None.</u> <u>K14 (North 1): None.</u> <u>K14 (North 2): None recorded</u> <u>K14 (North 3): 2512</u> <u>K14 (Northeast): None</u> <u>K14 (Northwest): None</u> <u>K14 (West 1): None recorded</u> <u>K14 (West 2): None recorded</u> <u>K14 (South): 2512, RPG1</u></p>
<u>Location NGR:</u>	<p><u>K13: TQ 67366 69654</u> <u>K14 (North 1): TQ 66624 69893</u> <u>K14 (North 2): TQ 66602 69863</u> <u>K14 (North 3): TQ 67112 69722</u> <u>K14 (Northeast): TQ 67267 69683</u> <u>K14 (Northwest): TQ 66256 70034</u> <u>K14 (West 1): TQ 66393 69819</u> <u>K14 (West 2): TQ 66241 69931</u> <u>K14 (South): TQ 67089 69371</u></p>
<u>Site area (approximate):</u>	<p><u>K13: 0.08ha</u> <u>K14 (North 1): 3.23ha</u> <u>K14 (North 2): 0.23ha</u> <u>K14 (North 3): 0.53ha</u> <u>K14 (Northeast): 0.68ha</u> <u>K14 (Northwest): 0.07ha</u> <u>K14 (West 1): 4.12ha</u> <u>K14 (West 2): 0.10ha</u> <u>K14 (South): 0.92ha</u></p>

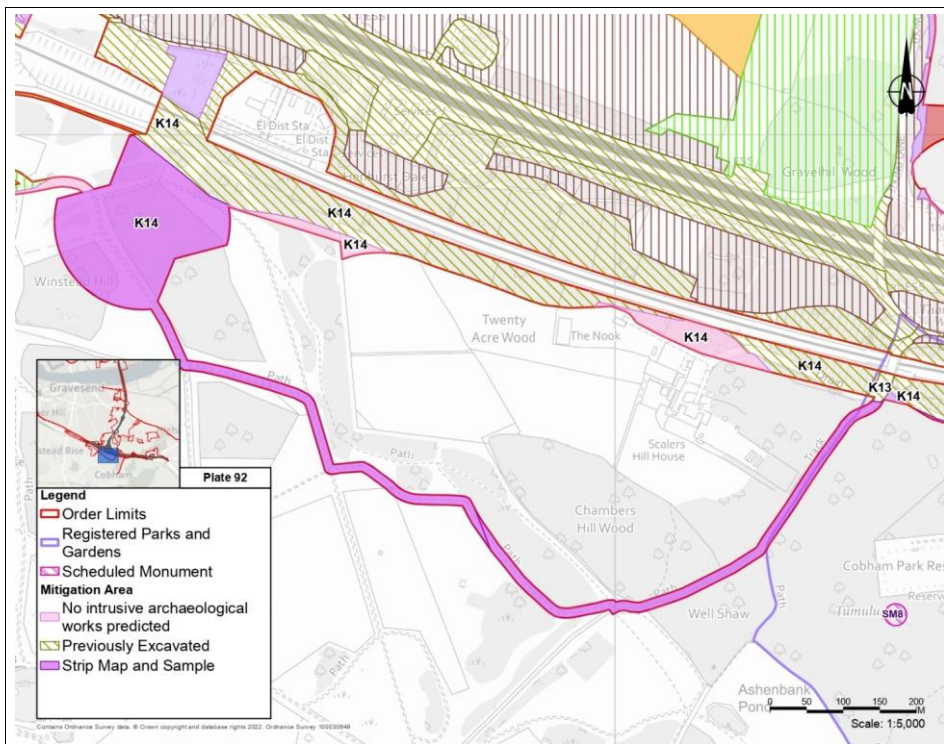

Description

- K13:** Existing HS1 overbridge.
- K14 (North 1):** Previously excavated.
- K14 (North 2):** Vegetated area on Winstead Hill.
- K14 (North 3):** Land between Scalers Hill House and HS1.
- K14 (Northeast):** Previously excavated.
- K14 (Northwest):** Previously excavated.
- K14 (West 1):** Vegetated area on Winstead Hill and partly along an existing trackway. Level of investigation to be proportionate to level of impact, may require less than SMS or no archaeological works.
- K14 (West 2):** Vegetated area on Winstead Hill.
- K14 (South):** the eastern part of this site is located within Cobham Hall Grade II* Registered Park and Garden (RPG1). Crosses the edge of a potential site of Cobham Coal Mine (2512). Level of investigation to be proportionate to level of impact, may require less than SMS or no archaeological works

Scheme impact

- K13:** None. Existing vegetation being retained and existing road being used as NMU route.
- K14 (North 1):** Majority of site proposed for retention of existing vegetation. OHL restringing and associated working areas in western part.
- K14 (North 2):** None, existing vegetation to be retained.

K14 (North 3): None, existing vegetation to be retained.
K14 (Northeast): None. Existing vegetation being retained.
K14 (Northwest): None.
K14 (West 1): OHL restringing works and NMU route.
K14 (West 2): Utilities offline access route and NMU route along existing road.
K14 (South): NMU route.

Mitigation

K13: None, previously excavated.
K14 (North 1): Previously excavated
K14 (North 2): No intrusive archaeological works predicted
K14 (North 3): No intrusive archaeological works predicted
K14 (Northeast): Previously excavated
K14 (Northwest): Previously excavated
K14 (West 1): 4.3 Strip, Map and Sample Excavation
K14 (West 2): No intrusive archaeological works predicted
K14 (South): 4.3 Strip, Map and Sample Excavation

Plate D.14

<u>Site K15: The Mount (North 1),(North 2), (East), (South), (North 3)</u>	
<u>Designation:</u>	<u>Registered Park and Garden, Conservation Area, Non-designated</u>
<u>Assets incorporated</u>	<u>K15 (North 1): RPG1 K15 (North 2): 1840, 1841, 1324, RPG1 K15 (East): RPG1 K15 (South): RPG1, CA11 K15 (North 3): RPG1</u>
<u>Location NGR:</u>	<u>K15 (North 1): TQ 56787 16952 K15 (North 2): TQ 56760 16961 K15 (East): TQ 56767 16957 K15 (South): TQ 56738 16963 K15 (North 3): TQ 56776 16924</u>
<u>Site area (approximate):</u>	<u>K15 (North 1): 0.11ha K15 (North 2): 1.89ha K15 (East): 1.00ha K15 (South): 1.82ha K15 (North 3): 1.35ha</u>

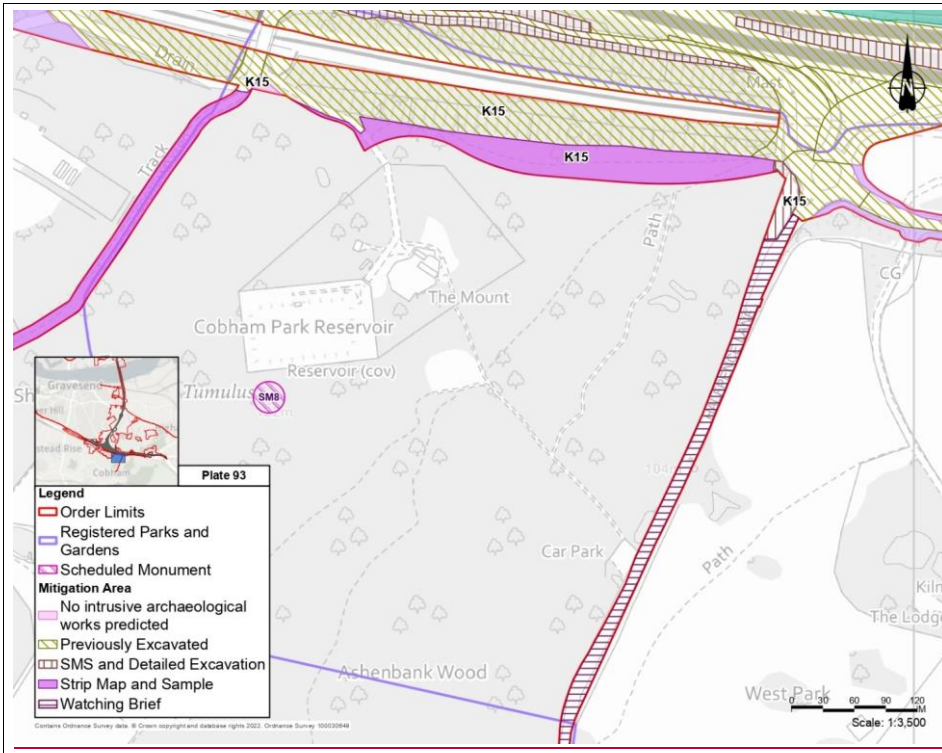

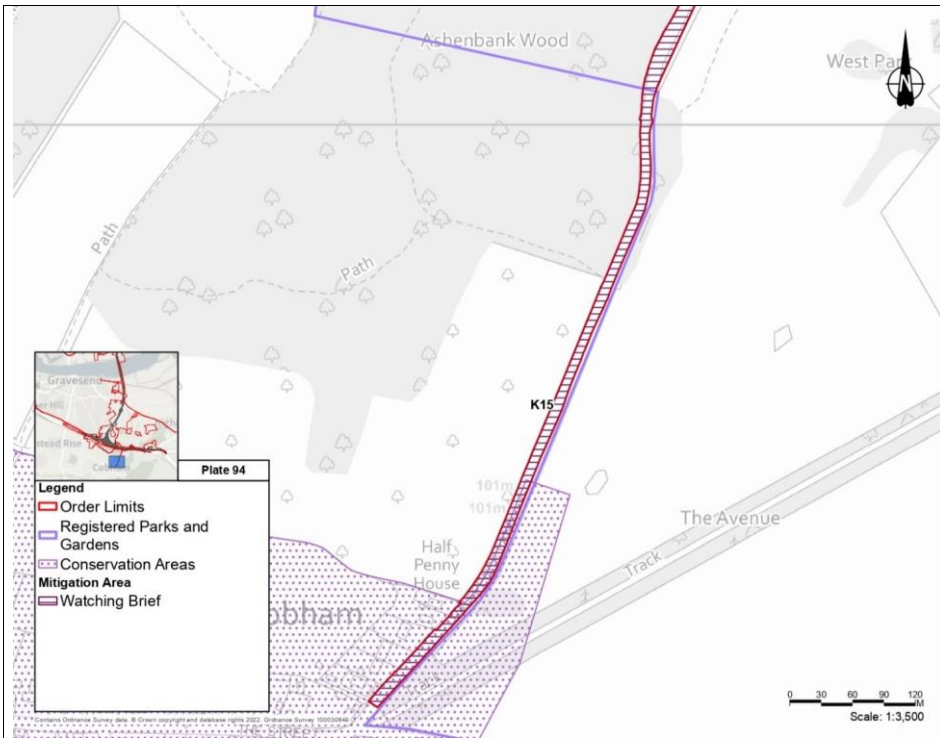

Description

K15 (North 1):

K15 (North 2): SMS/mitigation to be carried out in line with impacts, may be possible to do less intrusive work depending on methodology for NMU construction

K15 (East):

K15 (South):

K15 (North 3):

Scheme impact

K15 (North 1): NMU route

K15 (North 2): NMU route

K15 (East): Multi-utility network diversions and associated working area, LE2.5 Shrubs with Intermittent Trees

K15 (South): Multi-utility network diversions

K15 (North 3): None, existing vegetation to be retained

Mitigation

Site K15 (North 1): Previously excavated

Site K15 (North 2): 4.3 Strip, Map and Sample Excavation

Site K15 (East): 4.3 Strip, Map and Sample Excavation, 4.2 Detailed Excavation

Site K15 (South): 5.1 Archaeological monitoring and recording (watching brief)
Site K15 (North 3): No intrusive archaeological works predicted

Plate D.15

<u>Site K10: A2 East (South 1), (South 2), (South 3), (South 4), (South 5), (West 1), (West 2), (West 3), (West 4), (West 5), (Southeast), (Central), (Northeast 1), (Northeast 2), (Northeast 3), (Central Reservation)</u>	
<u>Designation:</u>	<u>Non-designated</u>
<u>Assets incorporated</u>	<u>Only recorded in:</u> <u>K10 (Northeast 1): 1787</u> <u>K10 (Northeast 2): 1787</u> <u>K10 (Northeast 3): 1787</u> <u>K10 (Central Reservation): 1287, 1327, 1680, 1707.</u>
<u>Location NGR:</u>	<u>K10 (South 1): TQ 56682 16992</u> <u>K10 (South 2): TQ 56729 16973</u> <u>K10 (South 3): TQ 56764 16966</u> <u>K10 (South 4): TQ 56746 16972</u> <u>K10 (South 5): TQ 56780 16959</u> <u>K10 (West 1): TQ 56715 16986</u> <u>K10 West 2): TQ 56662 17006</u> <u>K10 (West 3): TQ 56631 17015</u> <u>K10 (West 4): TQ 56625 17018</u> <u>K10 (West 5): TQ 56635 17011</u> <u>K10 (Southeast): TQ 56849 16959</u> <u>K10 (Central): TQ 56698 16997</u> <u>K10 (Northeast 1): TQ 56895 16967</u> <u>K10 (Northeast 2): TQ 56928 16961</u> <u>K10 (Northeast 3): TQ 56910 16966</u> <u>K10 (Central Reservation): TQ 56862 16963</u>
<u>Site area (approximate):</u>	<u>K10 (South 1): 4.19ha</u> <u>K10 (South 2): 0.56ha</u> <u>K10 (South 3): 1.65ha</u> <u>K10 (South 4): 3.56ha</u> <u>K10 (South 5): 0.02ha</u> <u>K10 (West 1): 1.43ha</u> <u>K10 West 2): 0.56ha</u> <u>K10 (West 3): 1.23ha</u> <u>K10 (West 4): 9.89ha</u> <u>K10 (West 5) 0.63ha</u> <u>K10 (Southeast): 1.58ha</u> <u>K10 (Central): 19.6ha</u> <u>K10 (Northeast 1): 0.52ha</u> <u>K10 (Northeast 2): 1.22ha</u>

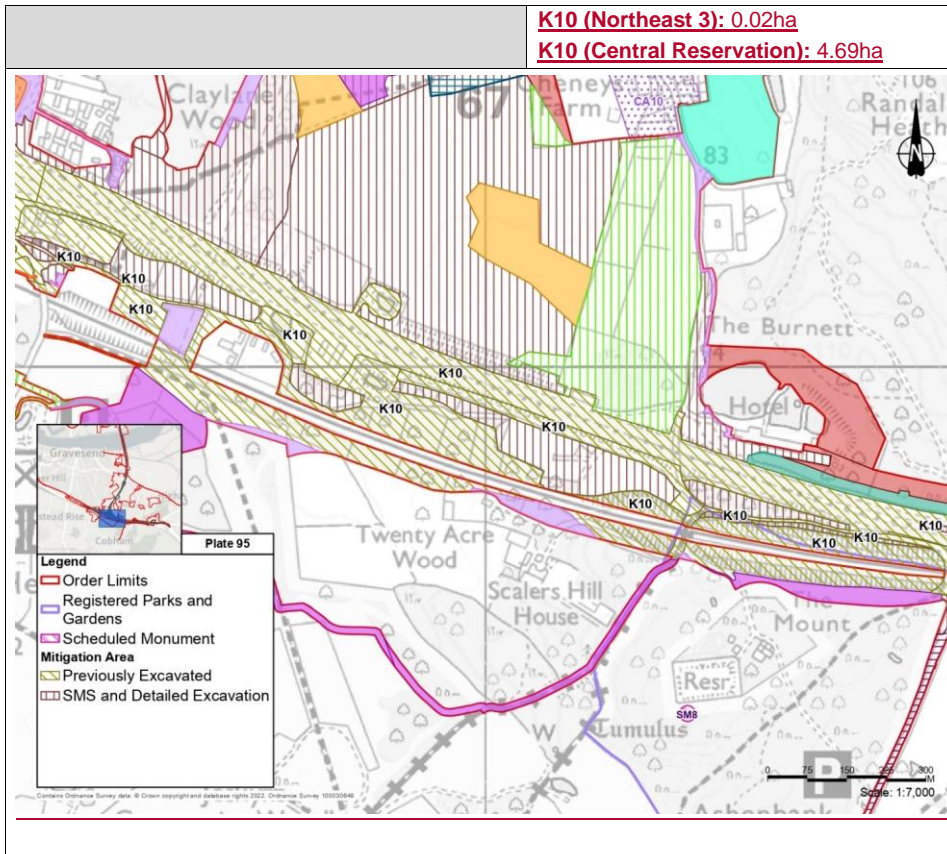

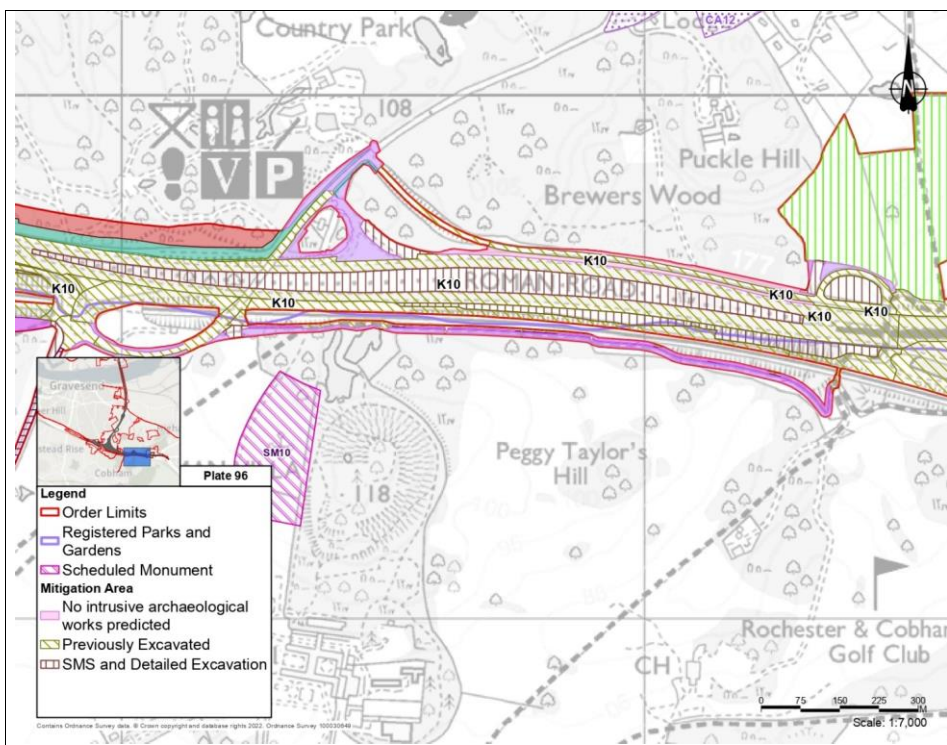

Description

K10 (Northeast 3): Site of C19 brickworks

K10 (Central Reservation): Wooded central reservation between the existing A2 north and south road corridors. Unclear if this area was archaeological excavated during A2 dualling. While there are some areas of obvious disturbance, archaeology may survive in some areas.

Scheme impact

K10 (South 1): Main Works Area, route alignment, Multi-utility network diversions

K10 (South 2): Main Works Area, route alignment and earthworks, Multi-utility network diversions

K10 (South 3): Main Works Area, route alignment and earthworks, Multi-utility network diversions

K10 (South 4): Main Works Area, route alignment and earthworks, Multi-utility network diversions, mains works main and secondary construction access routes

K10 (South 5): Mains Works Area

K10 (West 1): Main Works Area, route alignment and earthworks, Multi-utility network diversions

K10 West 2): Main Works Area, route alignment and earthworks, Multi-utility network diversions

K10 (West 3): Main Works Area, route alignment, Multi-utility network diversions

K10 (West 4): Main Works Area, multi-utility network diversions and utility working areas. Most of this site will not be impacted apart from the eastern and western ends.

K10 (West 5): OHL restringing works, utilities offline access route, Main Works Area at the northern edge of the site.

K10 (Southeast): Main Works Area, route alignment and earthworks, Multi-utility network diversions

K10 (Central): Main Works Area, route alignment and earthworks, Multi-utility network diversions

K10 (Northeast 1): LE2.5 Shrubs with Intermittent Trees, gas utility diversion

K10 (Northeast 2): Gas utility diversion, multi-utility network diversions

K10 (Northeast 3): Gas utility diversion, multi-utility network diversions

K10 (Central Reservation): Main Works Area, route alignment, Multi-utility network diversions

Mitigation

K10 (South 1): Previously Excavated

K10 (South 2): Previously Excavated

K10 (South 3): Previously Excavated

K10 (South 4): Previously Excavated

K10 (South 5): Previously Excavated

K10 (West 1): Previously Excavated

K10 West 2): Previously Excavated

K10 (West 3): Previously Excavated

K10 (West 4): Previously Excavated

K10 (West 5): Previously Excavated

K10 (Southeast): Previously Excavated

K10 (Central): Previously Excavated

K10 (Northeast 1): No intrusive archaeological works predicted

K10 (Northeast 2): Previously Excavated

K10 (Northeast 3): No intrusive archaeological works predicted

K10 (Central Reservation): 4.3 Strip, Map and Sample Excavation, 4.2 Detailed Excavation

Plate D.16

<u>Site K16: Brewers Road Roundabout (North), (East 1), (West 1), (South 1), (Northwest 1), (Northwest 2), (South 3), (South 4), (East 3), (South 2), (East 2)</u>	
<u>Designation:</u>	<u>Registered Park and Garden Non-designated</u>
<u>Assets incorporated</u>	<u>Site K16 (North 1): RPG1</u> <u>Site K16 (East 1): RPG1</u> <u>Site K16 (West 1): RPG1</u> <u>Site K16 (South 1): RPG1</u> <u>Site K16 (Northwest 1): None recorded</u> <u>Site K16 (Northwest 2): None recorded</u> <u>Site K16 (South 3): 1324, RPG1</u> <u>Site K16 (South 4): 1324, RPG1</u> <u>Site K16 (East 3): 1324, RPG1</u> <u>Site K16 (South 2): 1324, RPG1</u> <u>Site K16 (East 2): RPG1</u>
<u>Location NGR:</u>	<u>Site K16 (North 1): TQ 56803 16960</u> <u>Site K16 (East 1): TQ 56822 16957</u> <u>Site K16 (West 1): TQ 56791 16954</u> <u>Site K16 (South 1): TQ 56796 16954</u> <u>Site K16 (Northwest 1): TQ 56791 16964</u> <u>Site K16 (Northwest 2): TQ 56793 16964</u> <u>Site K16 (South 3): TQ 56801 16949</u> <u>Site K16 (South 4): TQ 56803 16951</u> <u>Site K16 (East 3): TQ 56818 16953</u> <u>Site K16 (South 2): TQ 56817 16954</u> <u>Site K16 (East 2): TQ 56826 16955</u>
<u>Site area (approximate):</u>	<u>Site K16 (North 1): 1.16ha</u> <u>Site K16 (East 1): 7.07ha</u> <u>Site K16 (West 1): 0.30ha</u> <u>Site K16 (South 1): 8.29ha</u> <u>Site K16 (Northwest 1): 4.15ha</u> <u>Site K16 (Northwest 2): 9.60ha</u> <u>Site K16 (South 3): 0.16ha</u> <u>Site K16 (South 4): 0.10ha</u> <u>Site K16 (East 3): 3.10ha</u> <u>Site K16 (South 2): 0.57ha</u> <u>Site K16 (East 2): 0.11ha</u>

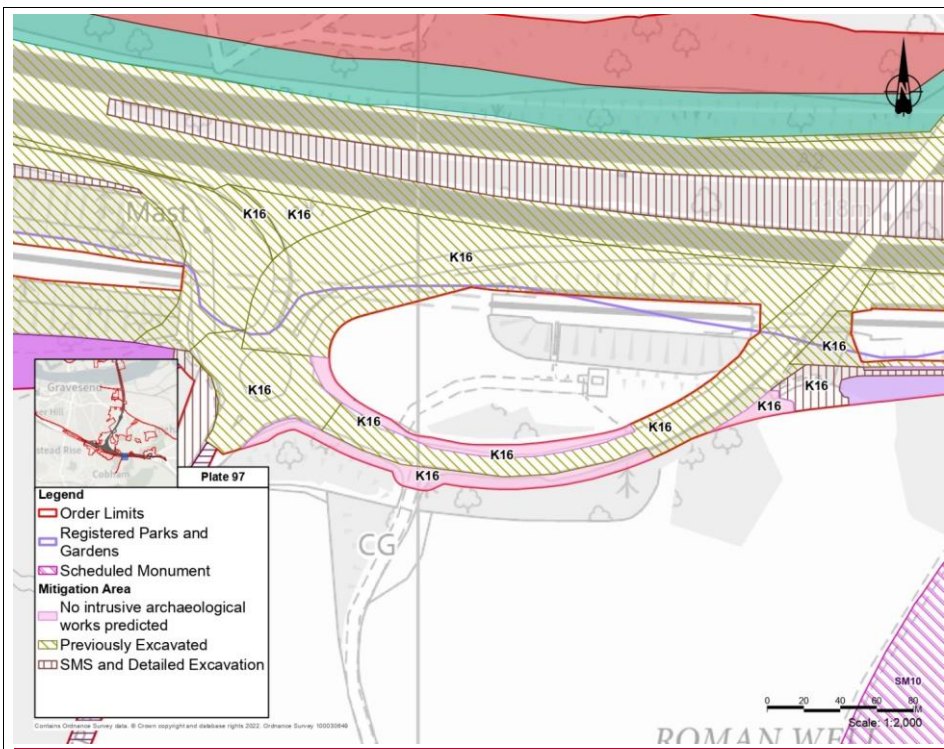

Description

Site K16 (North 1), (East 1), (West 1), (South 1), (Northwest 1), (Northwest 2), (South 2): These sites have all been previously excavated as part of the A2 works

Site K16 (South 3), (South 4), (East 3): No intrusive archaeological works predicted

Site K16 (East 2): Level of investigation to be proportionate to level of impact, may require less than SMS or no archaeological works along the NMU route.

Scheme impact

Site K16 (North 1): Main Works Area, route alignment and earthworks, Multi-utility network diversions

Site K16 (East 1): Main Works Area, multi-utility network diversions, NMU route

Site K16 (West 1): Main Works Area in northern part, main works secondary access routes multi-utility network diversions, NMU route

Site K16 (South 1): Multi-utility network diversions

Site K16 (Northwest 1): Main Works Area, multi-utility network diversions, route alignment and earthworks, secondary construction access route, LE1.3 Species Rich Grassland

Site K16 (Northwest 2): Main Works Area, multi-utility network diversions, route alignment and earthworks, LE1.3 Species Rich Grassland

Site K16 (South 3): Main Works Area in northeastern part, multi-utility network diversions, NMU route. Most of the existing vegetation to be retained.

Site K16 (South 4): Main Works Area, multi-utility network diversions

Site K16 (East 3): Small areas for LE1.3 Species Rich Grassland. Majority of existing vegetation to be retained

Site K16 (South 2): Main Works Area, multi-utility network diversions, secondary construction access route, NMU route.

Site K16 (East 2): NMU route and vegetation removal. LE1.3 Species Rich Grassland, LE2.7 Scattered Trees

Mitigation

Site K16 (North 1), (East 1), (West 1), (South 1), (Northwest 1), (Northwest 2), (South 2): Previously excavated

Site K16 (South 3), (South 4), (East 3): No intrusive archaeological works predicted

Site K16 (East 2): 4.3 Strip, Map and Sample Excavation, 4.2 Detailed Excavation

Plate D.17

<u>Site K17: Cobham Park NMU Route (Central), (East 1), (East 2), (East 3)</u>	
<u>Site K18: Land Between the A2 and Cobham Park (West), (East)</u>	
<u>Designation:</u>	Registered Park and Garden, Non-designated
<u>Assets incorporated</u>	<u>Site K17 (Central):</u> 2329, 4180, RPG1 <u>Site K17 (East 1):</u> RPG1 <u>Site K17 (East 2):</u> RPG1 <u>Site K17 (East 3):</u> RPG1 <u>Site K18 (West):</u> 1287, 3384, RPG1 <u>Site K18 (East):</u> RPG1
<u>Location NGR:</u>	<u>Site K17 (Central):</u> TQ 68809 69542 <u>Site K17 (East 1):</u> TQ 69320 69433 <u>Site K17 (East 2):</u> TQ 69320 69420 <u>Site K17 (East 3):</u> TQ 69366 69453 <u>Site K18 (West):</u> TQ 68989 69570 <u>Site K18 (East):</u> TQ 69411 69489
<u>Site area (approximate):</u>	<u>Site K17 (Central):</u> 1.77 ha <u>Site K17 (East 1):</u> 0.08 ha <u>Site K17 (East 2):</u> 0.11ha <u>Site K17 (East 3):</u> 0.05 ha <u>Site K18 (West):</u> 1.55 ha <u>Site K18 (East):</u> 0.56 ha

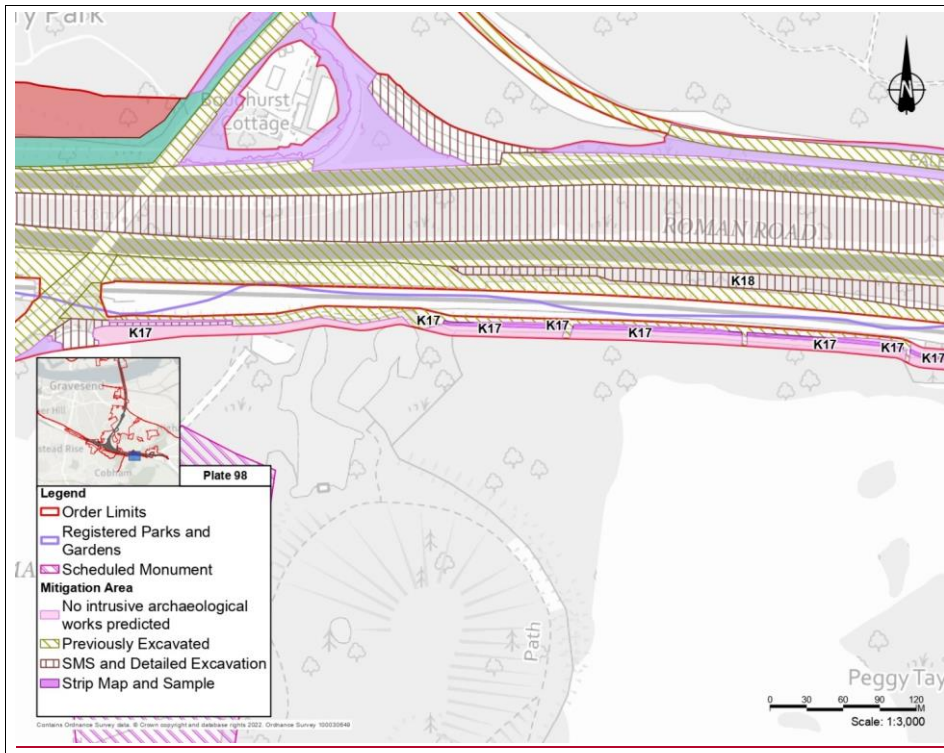

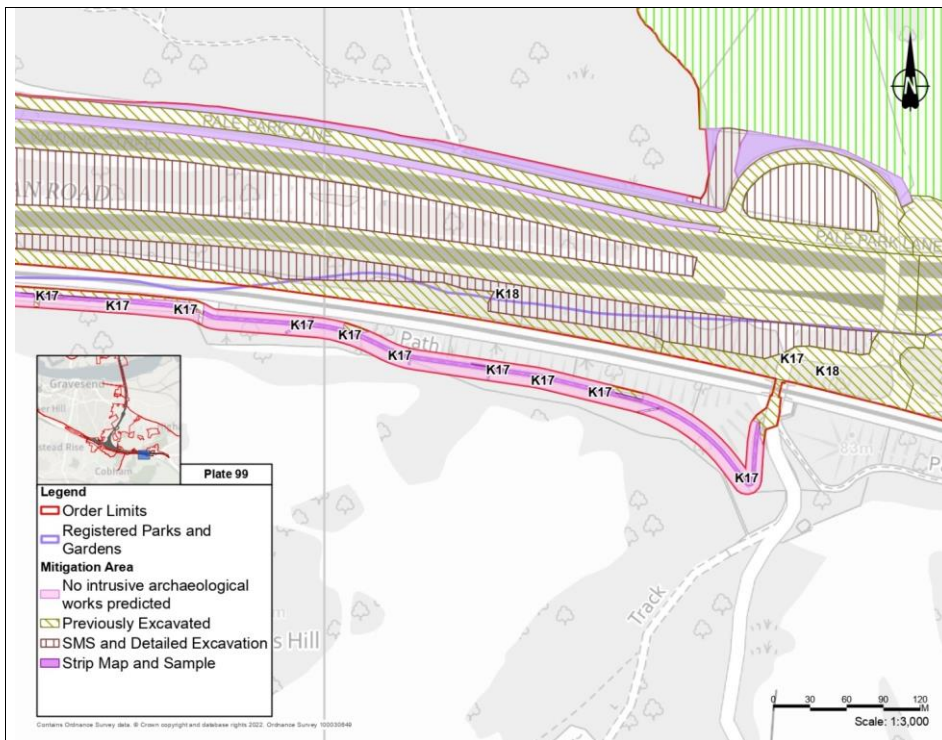

Description

Site K17: Prehistoric remains (2329) recorded at Cobham Golf Course. Site is adjacent to Late Bronze Age settlement (3384) and excavated barrow (3382). Bronze Age remains may be present here. SMS/mitigation to be carried out in line with impacts, may be possible to do less intrusive work depending on methodology for WCH route construction.

Site K18: Unclear if remains survive here. Cobham Park Pale 1287 and Late Bronze Age settlement 3384 may be present and the area is partially within RPG1.

Scheme impact

Site K17 (Central): WCH route, some parts on existing road. LE1.3 Species Rich Grassland in the western part. Majority of existing vegetation to be retained, with limited areas of vegetation removal to facilitate adjacent WCH route. Parts of the site would experience no impact.

Site K17 (East 1): None

Site K17 (East 2): None

Site K17 (East 3): NMU route on existing road

Site K18 (West):

Site K18 (East):

Mitigation

Site K17 (Central): 4.3 Strip, Map and Sample Excavation, some areas no intrusive archaeological works predicted

Site K17 (East 1/2): No intrusive archaeological works predicted
Site K17 (East 3): Previously Excavated
Site K18 (West): 4.3 Strip, Map and Sample Excavation, 4.2 Detailed Excavation
Site K18 (East): Previously Excavated

Plate D.18

<u>Site K19 A2/M2 Junction (Southwest) (Northwest) (South 1) (South 2) (South 3) (Central)</u>	
<u>Designation:</u>	Non-designated
<u>Assets incorporated</u>	<u>Site K19 (Southwest): RPG1</u> <u>Site K19 (Northwest): None</u> <u>Site K19 (South 1): RPG1</u> <u>Site K19 (South 2): RPG1</u> <u>Site K19 (South 3): RPG1</u> <u>Site K19 (Central): None</u>
<u>Location NGR:</u>	<u>Site K19 (Southwest): TQ 69621 69478</u> <u>Site K19 (Northwest): TQ 69909 69620</u> <u>Site K19 (South 1): TQ 69914 69518</u> <u>Site K19 (South 2): TQ 69851 69526</u> <u>Site K19 (South 3): TQ 69963 69526</u> <u>Site K19 (Central): TQ 70465 69534</u>
<u>Site area (approximate):</u>	<u>Site K19 (Southwest): 2.71 ha</u> <u>Site K19 (Northwest): 3.82 ha</u> <u>Site K19 (South 1): 0.13 ha</u> <u>Site K19 (South 2): 0.31 ha</u> <u>Site K19 (South 3): 0.29 ha</u> <u>Site K19 (Central): 10.55 ha</u>

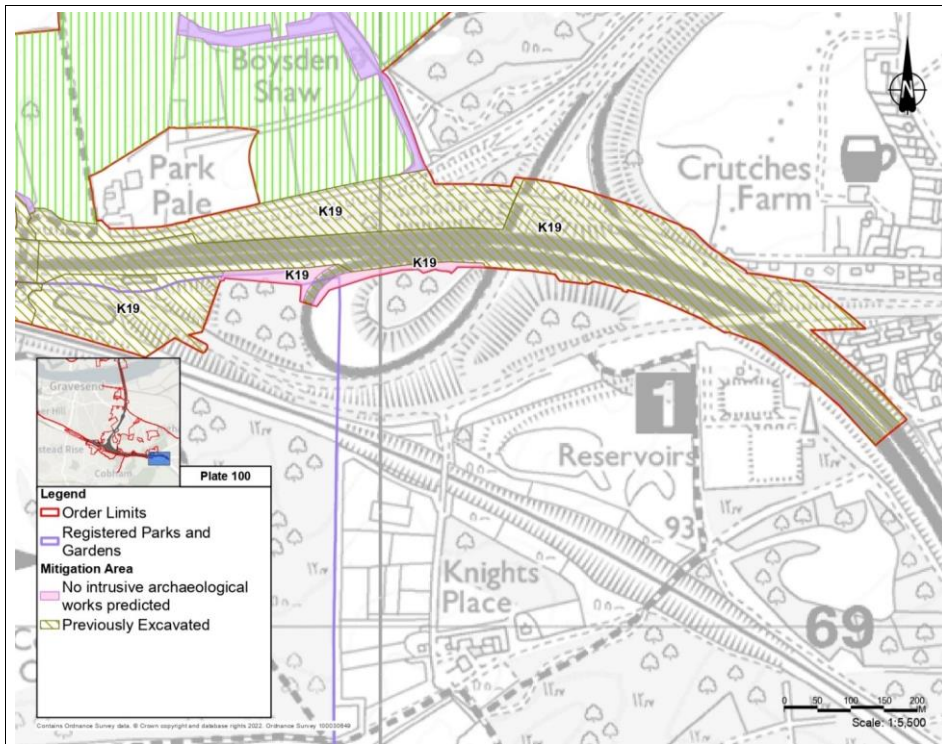

Description

Site K19: Area likely to have been disturbed by construction of A2/M2 junction. Cobham Park Pale 1287 and site of C19 Cole Cottage 4166 recorded within site.

Scheme impact

Site K19 (Southwest): Main Works Area, multi-utility network diversions, utility working areas, some vegetation removal, main alignment and earthworks.

Site K19 (Northwest): Main Works Area, multi-utility network diversions, utility working areas, some vegetation removal, NMU route, main alignment and earthworks, LE1.3 Species Rich Grassland.

Site K19 (South 1): Main Works Area, route alignment, LE1.3 Species Rich Grassland.

Site K19 (South 2/3/Central): Main Works Area, route alignment and earthworks, some vegetation removal and some retention, LE1.3 Species Rich Grassland.

Mitigation

Site K19 (Southwest/Northwest/South 1/Central): Previously Excavated

Site K19 (South 2/3): No intrusive archaeological works predicted

Plate D.19

<u>Site K20: Land at Bowesden Shaw (Central), (North), (Northeast), (Southwest 1), (Southwest 2), (Southwest 3), (Southwest 4), (East)</u>	
<u>Designation:</u>	<u>Non-designated</u>
<u>Assets incorporated</u>	<p><u>Site K20 (Central):</u> 1865, 1991, 4064, 5036, 5037</p> <p><u>Site K20 (North) (Northeast) (Southwest 1):</u> 1865, 5036, 5037</p> <p><u>Site K20 (Southwest 2):</u> 1997</p> <p><u>Site K20 (Southwest 3) (Southwest 4):</u> None recorded</p> <p><u>Site K20 (East)</u> 5036, 5037</p>
<u>Location NGR:</u>	<p><u>Site K20 (Central):</u> TQ 56963 16979</p> <p><u>Site K20 (North):</u> TQ 56978 16995</p> <p><u>Site K20 (Northeast):</u> TQ 56996 17002</p> <p><u>Site K20 (Southwest 1):</u> TQ 56932 16965</p> <p><u>Site K20 (Southwest 2):</u> TQ 56940 16962</p> <p><u>Site K20 (Southwest 3):</u> TQ 56931 16967</p> <p><u>Site K20 (Southwest 4):</u> TQ 56937 16967</p> <p><u>Site K20 (East):</u> TQ 56988 16989</p>
<u>Site area (approximate):</u>	<p><u>Site K20 (Central):</u> 17.0ha</p> <p><u>Site K20 (North):</u> 1.69ha</p> <p><u>Site K20 (Northeast):</u> 5.32ha</p> <p><u>Site K20 (Southwest 1):</u> 0.14ha</p> <p><u>Site K20 (Southwest 2):</u> 0.46ha</p> <p><u>Site K20 (Southwest 3):</u> 2.06ha</p> <p><u>Site K20 (Southwest 4):</u> 0.15ha</p> <p><u>Site K20 (East):</u> 1.15ha</p>

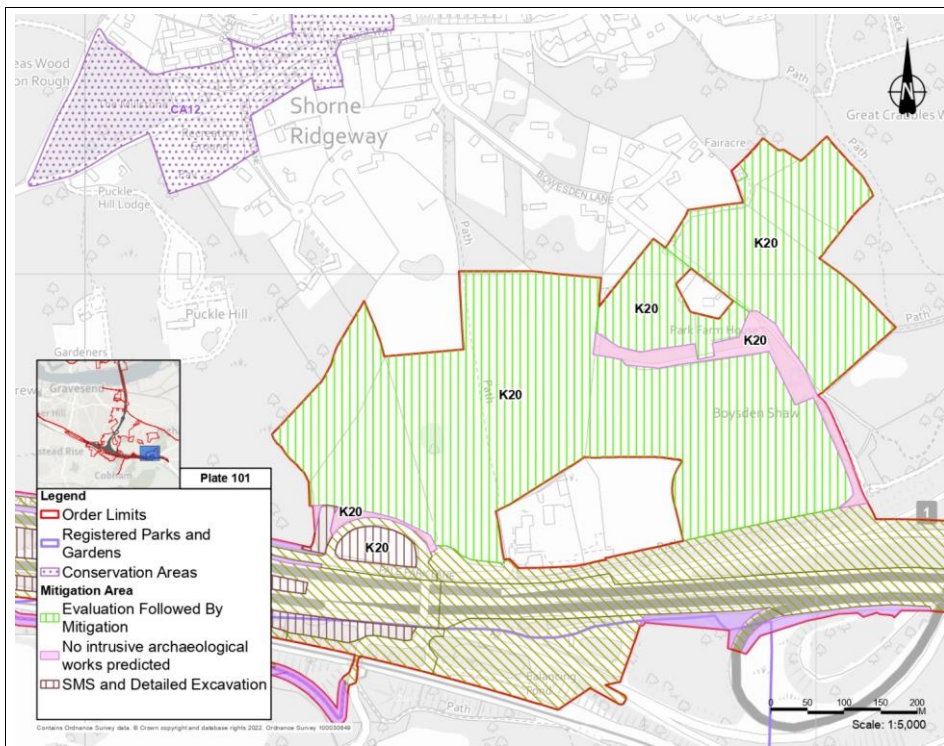

Description

Site K20 (Central): Includes findspots of PM token 1991, Med silver coin 4064, curvilinear earthwork 5036 and site of C20 building 5037, former drainage channel 1865

Site K20 (North):

Site K20 (Northeast):

Site K20 (Southwest 1):

Site K20 (Southwest 2): Site of former C20 golf clubhouse, largely located outside this Mitigation Area to the south

Site K20 (Southwest 3):

Site K20 (Southwest 4):

Site K20 (East):

Scheme impact

Site K20 (Central): Main Works Area in southern part, multi-utility network and gas diversions, Park Pale Lane Utility Hub, route alignment, LE6.4 Wet Grassland, LE1.3 Species Rich Grassland, LE8.2 Ancient Woodland Mitigation Planting

Site K20 (North): LE1.3 Species Rich Grassland, LE8.2 Ancient Woodland Mitigation Planting

Site K20 (Northeast): LE1.3 Species Rich Grassland, LE8.2 Ancient Woodland Mitigation Planting

Site K20 (Southwest 1): Multi-utility network and gas diversions and working area

Site K20 (Southwest 2): Multi-utility network diversions and working areas, some vegetation removal, Main Works Area in the easternmost part, LE1.3 Species Rich Grassland. Vegetation retention in northern part (this area to be excluded from archaeological works)

Site K20 (Southwest 3): None

Site K20 (Southwest 4): Multi-utility network diversions, vegetation retention in western part, Main Works Area and route alignment in eastern part

Site K20 (East): None vegetation to be retained

Mitigation

Site K20 (Central): 3.3 Geophysical Survey, 1.1 Avoidance, 4.4 Trial Trench Evaluation, 4.2 Detailed Excavation

Site K20 (North): 3.3 Geophysical Survey, 1.1 Avoidance, 4.4 Trial Trench Evaluation, 4.2 Detailed Excavation

Site K20 (Northeast): 3.3 Geophysical Survey, 1.1 Avoidance, 4.4 Trial Trench Evaluation, 4.2 Detailed Excavation

Site K20 (Southwest 1): 3.3 Geophysical Survey, 1.1 Avoidance, 4.4 Trial Trench Evaluation, 4.2 Detailed Excavation

Site K20 (Southwest 2): 4.3 Strip, Map and Sample Excavation 4.2 Detailed Excavation

Site K20 (Southwest 3): No intrusive archaeological works predicted

Site K20 (Southwest 4): No intrusive archaeological works predicted

Site K20 (East): No intrusive archaeological works predicted

Plate D.20

<u>Site K21: Land Between Park Pale Lane and Inn on the Lake (Central), (North), (Northeast 1), (Northeast 2), (Northeast 3), (East 1), (East 2), (East 4), (Northeast 5), (East 7), (East 5)</u>	
<u>Designation:</u>	Non-designated
<u>Assets incorporated</u>	<p><u>Site K21 (Central):</u> 1331, 1500, 1875, 1998</p> <p><u>Site K21 (North):</u> 1331, 1500, 1845, 1873, 1874, 1875, 1998</p> <p><u>Site K21 (Northeast 1):</u> 1500</p> <p><u>Site K21 (Northeast 2):</u> None recorded</p> <p><u>Site K21 (Northeast 3):</u> 1334</p> <p><u>Site K21 (East 1):</u> 4161</p> <p><u>Site K21 (East 2):</u> None recorded</p> <p><u>Site K21 (East 4):</u> None recorded</p> <p><u>Site K21 (Northeast 5):</u> None recorded</p> <p><u>Site K21 (East 7):</u> None recorded</p> <p><u>Site K21 (East 5):</u> None recorded</p>
<u>Location NGR:</u>	<p><u>Site K21 (Central):</u> TQ 56798 16971</p> <p><u>Site K21 (North):</u> TQ 56795 16975</p> <p><u>Site K21 (Northeast 1):</u> TQ 56839 16982</p> <p><u>Site K21 (Northeast 2):</u> TQ 56843 16982</p> <p><u>Site K21 (Northeast 3):</u> TQ 56844 16985</p> <p><u>Site K21 (East 1):</u> TQ 56840 16970</p> <p><u>Site K21 (East 2):</u> TQ 56851 16971</p> <p><u>Site K21 (East 4):</u> TQ 56833 16974</p> <p><u>Site K21 (Northeast 5):</u> TQ 56847 16988</p> <p><u>Site K21 (East 7):</u> TQ 56859 16976</p> <p><u>Site K21 (East 5):</u> TQ 56844 16971</p>
<u>Site area (approximate):</u>	<p><u>Site K21 (Central):</u> 2.16ha</p> <p><u>Site K21 (North):</u> 2.37ha</p> <p><u>Site K21 (Northeast 1):</u> 0.22ha</p> <p><u>Site K21 (Northeast 2):</u> 6.11ha</p> <p><u>Site K21 (Northeast 3):</u> 6.69ha</p> <p><u>Site K21 (East 1):</u> 0.32ha</p> <p><u>Site K21 (East 2):</u> 0.30ha</p> <p><u>Site K21 (East 4):</u> 0.29ha</p> <p><u>Site K21 (Northeast 5):</u> 0.14ha</p> <p><u>Site K21 (East 7):</u> 0.27ha</p> <p><u>Site K21 (East 5):</u> 0.55ha</p>

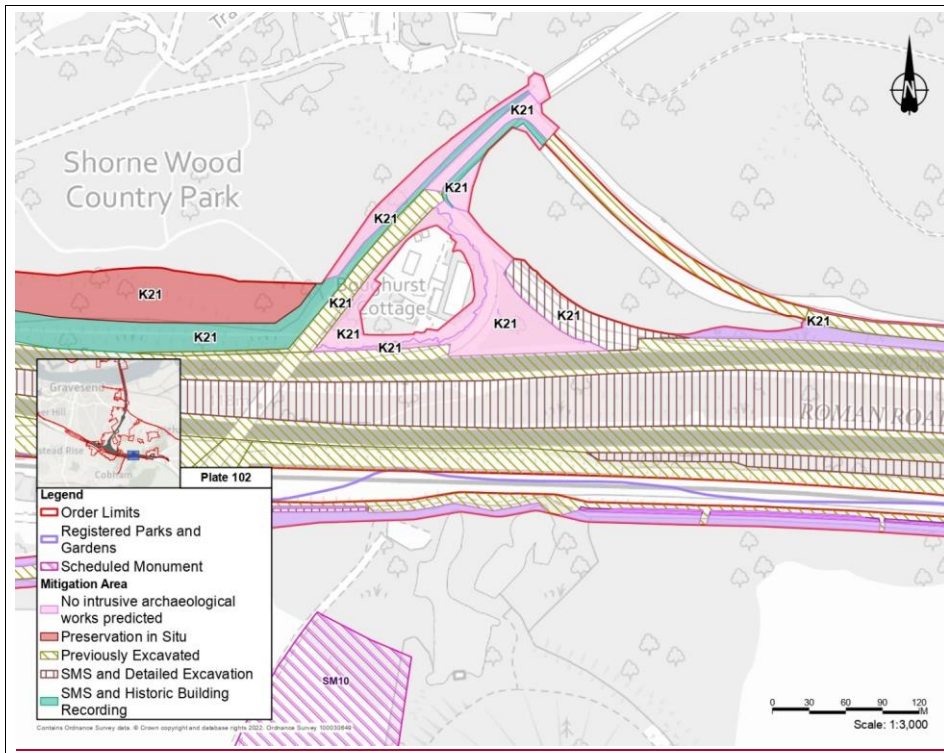

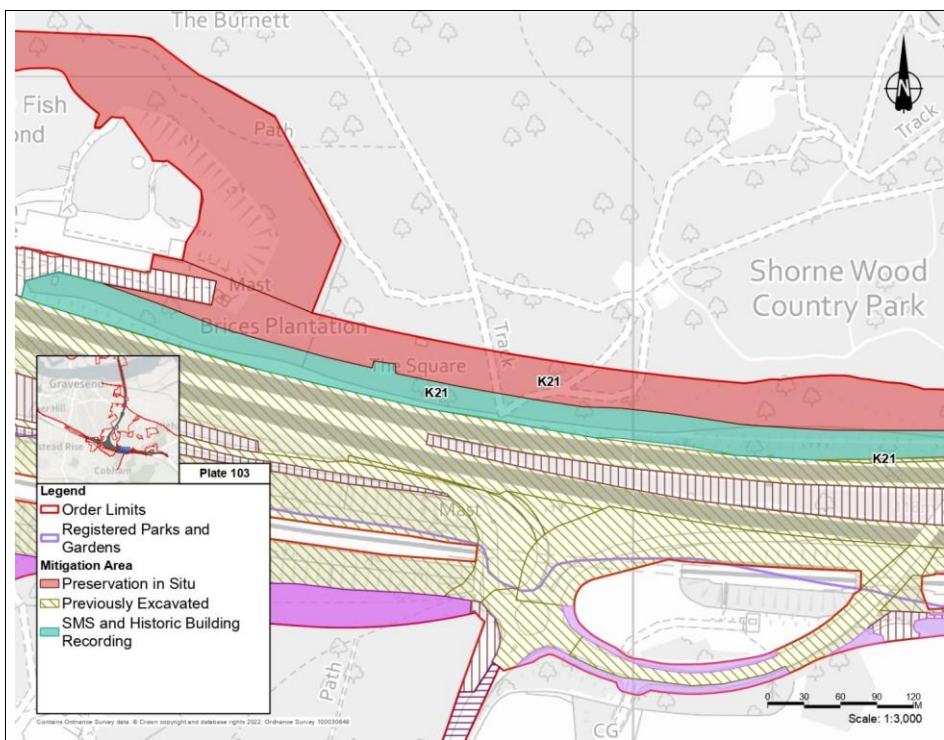

Description

Site K21 (Central): Includes site of modern quarry (1500) and quarry infrastructure (1998), WW2 camp 1331 and air raid shelter 1875

Site K21 (North): Includes modern quarry (1500), quarry infrastructure (1998) and former tramway route (1340), WW2 camp 1331 and internal elements 1845, 1874, 1875

Site K21 (Northeast 1):

Site K21 (Northeast 2):

Site K21 (Northeast 3): Potential surviving section of holloway 1334 in Brewers Wood. Extent of mitigation will depend on the extent of impact and vegetation retention

Site K21 (East 1): Area proposed for vegetation retention

Site K21 (East 2):

Site K21 (East 4):

Site K21 (Northeast 5): Mitigation site is largely located within existing highway and junction area

Site K21 (East 7):

Site K21 (East 5):

Scheme impact

Site K21 (Central): Multi-utility network and gas diversions, Main Works Area, demolition of WW2 air raid shelter 1875

Site K21 (North): No impact, existing vegetation to be retained

Site K21 (Northeast 1): No impact, existing vegetation to be retained

Site K21 (Northeast 2): No impact, existing vegetation to be retained

Site K21 (Northeast 3): Primarily gas utility diversion works, also Mains Works Area at the extreme south-western edge

Site K21 (East 1): Main Works Area takes in some parts of this site, however vegetation retention is proposed here

Site K21 (East 2): Main Works Area, route alignment and earthworks, secondary construction access route, LE1.3 Species Rich Grassland and LE2.5 Shrubs with Intermittent Trees

Site K21 (East 4): Main Works Area, route alignment, multi-utility network and gas utility diversion, secondary construction access route

Site K21 (Northeast 5): Mains Works Area in southern part, gas utility diversion, utilities online access route

Site K21 (East 7): Gas utility diversion, utilities online access route

Site K21 (East 5): Route alignment, Main Works Area, main works construction secondary access route, LE1.3 Species Rich Grassland, LE2.5 Shrubs with Intermittent Trees

Mitigation

Site K21 (Central): 4.3 Strip, Map and Sample Excavation, 2.3 Historic Building Recording

Site K21 (North): 1.0 Preservation *in Situ*

Site K21 (Northeast 1): No intrusive archaeological works predicted

Site K21 (Northeast 2): No intrusive archaeological works predicted

Site K21 (Northeast 3): 4.3 Strip, Map and Sample Excavation, 2.3 Historic Building Recording

Site K21 (East 1): No intrusive archaeological works predicted

Site K21 (East 2): 4.3 Strip, Map and Sample Excavation, 4.2 Detailed Excavation

Site K21 (East 4): Previously excavated

Site K21 (Northeast 5): No intrusive archaeological works predicted

Site K21 (East 7): Previously excavated

Site K21 (East 5): No intrusive archaeological works predicted

Plate D.21

Site K22: The Inn on the Lake (West and South), (South), (Northeast)	
Site K42: East of Thong Lane	
Designation:	Non-designated
Assets incorporated	Site K22 (West and South): 1331 Site K22 (South): None recorded Site K22 (Northeast): 1331, 3545, 4181 Site K42: None recorded
Location NGR:	Site K22 (West and South): TQ 56744 16986 Site K22 (South): TQ 56744 16989 Site K22 (Northeast): TQ 56762 16994 Site K42: TQ 56742 17007
Site area (approximate):	Site K22 (West and South): 1.63ha Site K22 (South): 4.79ha Site K22 (Northeast): 2.76ha Site K42: 0.18ha

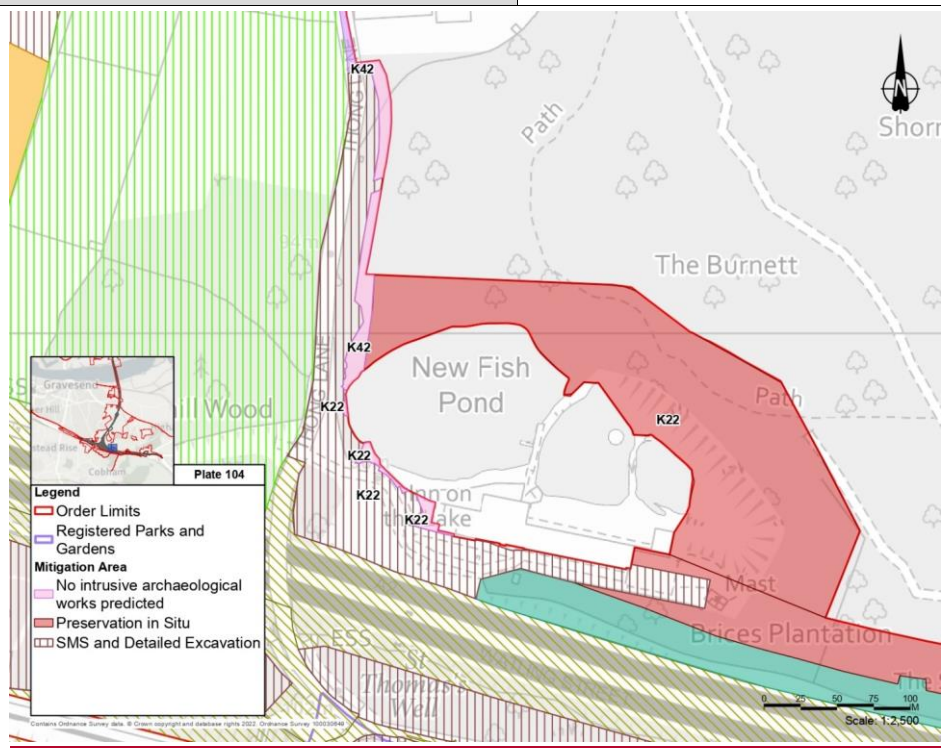

Description
Site K22 (West and South): <u>Contains part of RAF camp 1331, area may also contain remains associated with earlier C20 form of the Inn on the Lake</u>
Site K22 (South):
Site K22 (Northeast): <u>Mesolithic flint scatter 3545 which is the principal asset to be preserved <i>in Situ</i>. Area also includes Post-Med ponds 4181 and small section of RAF camp 1331</u>
Site K42: <u>Area of retained vegetation where no construction groundworks are proposed, east of the utility works alongside Thong Lane</u>
Scheme impact
Site K22 (West and South): <u>Main Works Area, route alignment and earthworks, multi-utility network and gas diversions, utilities online access route, NMU route, LE2.5 Shrubs with Intermittent Trees</u>
Site K22 (South): <u>None, existing vegetation to be retained</u>
Site K22 (Northeast): <u>None, existing vegetation to be retained</u>
Site K42: <u>None, existing vegetation to be retained</u>
Mitigation
Site K22 (West and South): <u>4.3 Strip, Map and Sample Excavation, 4.2 Detailed Excavation</u>
Site K22 (South): <u>No intrusive archaeological works predicted</u>
Site K22 (Northeast): <u>No intrusive archaeological works predicted</u>
Site K42: <u>No intrusive archaeological works predicted</u>

Plate D.22

<u>Site K23 Gravelhill Wood and Land to North</u>	
<u>Site K41 Thong Lane</u>	
<u>Designation:</u>	<u>Non-designated</u>
<u>Assets incorporated</u>	<u>Site K23: 1820, 1821, 5038</u> <u>Site K41: None</u>
<u>Location NGR:</u>	<u>Site K23: TQ 67293 70139</u> <u>Site K41: TQ 67400 70339</u>
<u>Site area (approximate):</u>	<u>Site K23: 10.42 ha</u> <u>Site K41: 0.27 ha</u>
<u>Description</u>	
<p><u>Site K23:</u> Includes possible Roman enclosure 1820, Bronze Age to Iron Age boundary ditch 1821 and circular Lidar feature 5038 (probably Post-Medieval ornamental planting). Southern part currently wooded, vegetation removal required.</p> <p><u>Site K41:</u> Online Thong Lane and adjacent area where no construction groundworks are proposed.</p>	

Scheme impact

Site K23: Main Works Area, route alignment and earthworks, A2 Compound, gas utility diversions and utility working areas, OHL restringing, offline main works construction route, WCH route.

Site K41: Utilities online access route, OHL restringing working area.

Mitigation

Site K23: 4.4 Trial Trench Evaluation (followed by mitigation)

Site K41: No intrusive archaeological works predicted

Plate D.23

Site K24 Multi-Period Activity at Land East of Claylane Wood (West) (East)	
Designation:	Non-designated
Assets incorporated	Site K24 (West): 840, 1524, 1523, 1524, 1559, 1821, 3107, 3658, 3663, 3667, 5039, 5040, 5041, 5042 Site K24 (East): 1514
Location NGR:	Site K24 (West): TQ 66920 70277 Site K24 (East): TQ 67079 70224
Site area (approximate):	Site K24 (West): 22.93 ha Site K24 (East): 2.86 ha
Description	
Site K24 (West): Large area of multi-period archaeological activity in area between Claylane Wood and Thong.	
Site K24 (East): Findspot of Prehistoric flint 1514 recorded here. Area where geophysical survey and ATT did not reveal archaeological remains. Archaeological remains likely destroyed by ploughing, so artefacts will be recovered from the topsoil.	

Scheme impact

Site K24 (West): Main Works Area, route alignment and earthworks, A2 Compound, A2 East Utility Hub, gas utility diversions and utility working areas, offline utility and main works construction access route, OHL restringing, WCH route.

Site K24 (East): Main Works area, route alignment and earthworks, offline utility and construction access routes.

Mitigation

Site K24 (West): 4.3 Strip, Map and Sample Excavation, 4.2 Detailed Excavation

Site K24 (East): 3.1 Fieldwalking, 4.1 Topsoil Artefact Sampling

Plate D.24

<u>Site K25 Claylane Wood (Central), (North), (Northwest 1), (Northwest 2), (West)</u>	
<u>Designation:</u>	<u>Non-designated</u>
<u>Assets incorporated</u>	<u>Site K25 (Central): 762, 763, 1515, 1599, 1822, 4175</u> <u>Site K25 (North): 762</u> <u>Site K25 (Northwest 1): 763</u> <u>Site K25 (Northwest 2): 1599</u> <u>Site K25 (West): None</u>
<u>Location NGR:</u>	<u>Site K25 (Central): TQ 66509 70367</u> <u>Site K25 (North): TQ 66552 70528</u> <u>Site K25 (Northwest 1): TQ 66384 70543</u> <u>Site K25 (Northwest 2): TQ 66372 70421</u> <u>Site K25 (West): TQ 66301 70378</u>
<u>Site area (approximate):</u>	<u>Site K25 (Central): 6.62 ha</u> <u>Site K25 (North): 0.53 ha</u> <u>Site K25 (Northwest 1): 0.27 ha</u> <u>Site K25 (Northwest 2): 0.21 ha</u> <u>Site K25 (West): 0.16 ha</u>

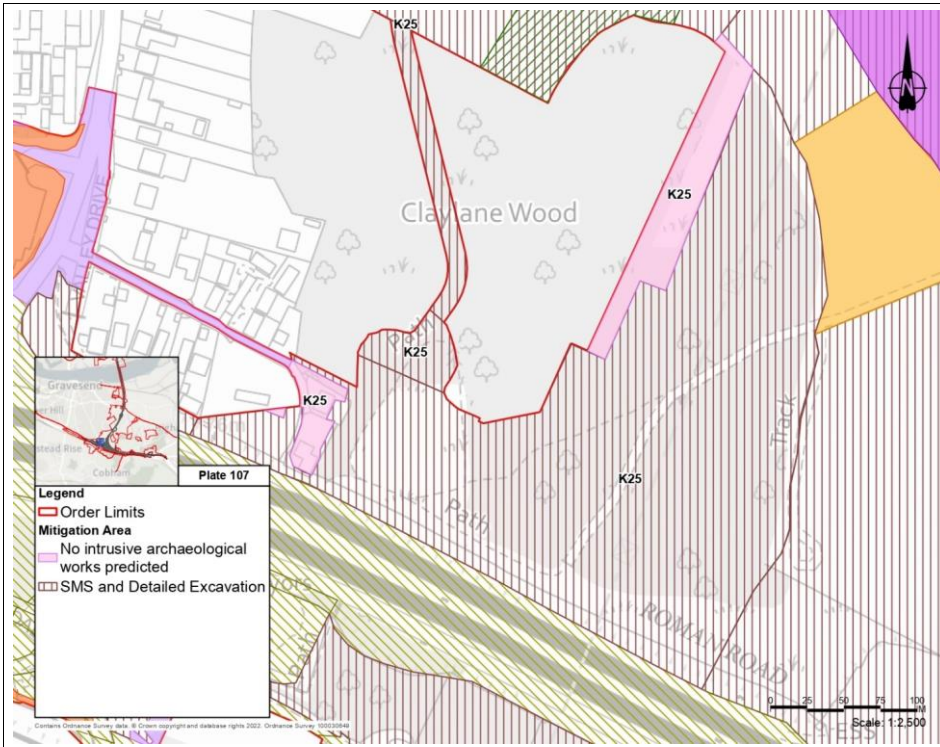

Description

Site K25: Possible Early Medieval cemetery 1599, extraction pit 763, woodland banks 762 and site of Clayane Cottages 1822, C19 well 4175, earthworks 1515

Site K25 (Northwest 2): Level of investigation to be proportionate to level of impact, may require less than SMS or no archaeological works along the WCH route.

Site K25 (West): Area with existing modern buildings and hardstanding areas.

Scheme impact

Site K25 (Central): Main Works Area, route alignment and earthworks, gas utility diversions and utility working areas, offline utility and main works construction access routes, OHL restringing, WCH route.

Site K25 (North): None, existing vegetation to be retained.

Site K25 (Northwest 1): Vegetation removal and WCH route.

Site K25 (Northwest 2): Most of the vegetation in this area is being retained. Potential small impact from WCH route.

Site K25 (West): Main Works Area, route alignment and earthworks, utilities offline access route, gas and multi-utility network diversions, vegetation removal and demolition of existing structures, LE1.3 Species Rich Grassland, LE2.7 Scattered Trees.

Mitigation

Site K25 (Central): 4.3 Strip, Map and Sample Excavation, 4.2 Detailed Excavation

Site K25 (North): No intrusive archaeological works predicted

Site K25 (Northwest 1/2): 4.3 Strip, Map and Sample Excavation, 4.2 Detailed Excavation
Site K25 (West): No intrusive archaeological works predicted

Plate D.25

<u>Site K26 Land West of Thong (North) (South)</u> <u>Site K26 Bronze Age and Later Activity West of Thong (Central)</u> <u>Site K27 Multi-Period Settlement West of Thong (East), (West), (South)</u>	
<u>Designation:</u>	Non-designated
<u>Assets incorporated</u>	<u>Site K26 (North):</u> 677, 1459, 3644, 3650, 4168, 4558, 4956, 5042, 5043, 5044 <u>Site K26 (South):</u> 1459 <u>Site K26 (Central):</u> 1459, 3644, 4168, 4596 <u>Site K27 (East):</u> 3650, 4558, 5043 <u>Site K27 (West):</u> 3650, 4558, 5043, 5044 <u>Site K27 (South):</u> None
<u>Location NGR:</u>	<u>Site K26 (North):</u> TQ 66855 70654 <u>Site K26 (South):</u> TQ 66691 70515 <u>Site K26 (Central):</u> TQ 66774 70634 <u>Site K27 (East):</u> TQ 66980 70657 <u>Site K27 (West):</u> TQ 67091 70644 <u>Site K27 (South):</u> TQ 67113 70460
<u>Site area (approximate):</u>	<u>Site K26 (North):</u> 10.37 ha <u>Site K26 (South):</u> 1.22 ha <u>Site K26 (Central):</u> 3.39 ha <u>Site K27 (East):</u> 3.73 ha <u>Site K27 (West):</u> 2.01 ha <u>Site K27 (South):</u> 0.42 ha

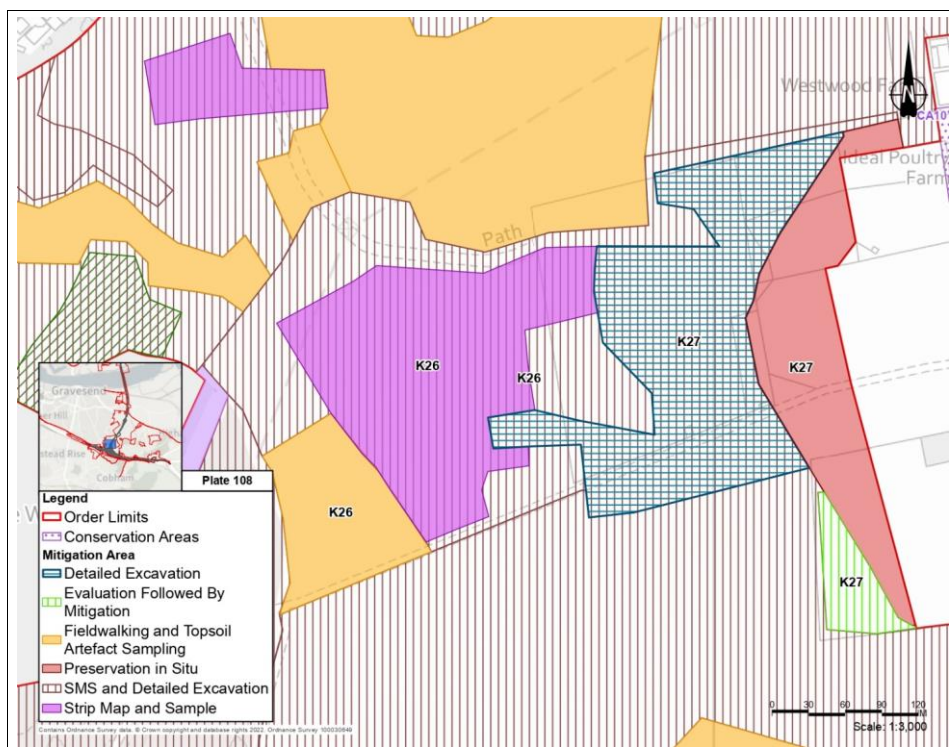

Description

Sites K26 and K27: Multi-period activity including Bronze Age, Iron Age and Roman settlement, funerary activity, salt-making, trackways and boundary ditches. Late Bronze Age – Early Iron Age transition evidence. Iron Age/Roman/Medieval holloway 4596. Gravesend airport 1459.

Site K26 (South): Area where geophysical survey and trial trenching did not reveal archaeological remains. Archaeological remains likely destroyed by ploughing, so artefacts will be recovered from the topsoil.

Site K26 (Central): Bronze Age pit/watering hole 3644 and numerous geophysical anomalies suggesting further pits, Post-Medieval well 4168.

Site K27 (South): Area adjacent to Multi-Period Settlement 3650 which was not subject to trial trenching.

Scheme impact

Site K26 (North): Main Works Area, route alignment and earthworks, gas utility diversions and utility working areas, OHL restringing, offline utility and main works construction access routes, WCH route, LE8.2 Ancient Woodland Mitigation Planting.

Site K26 (South): Main Works Area, route alignment, multi-utility network diversions, offline construction and utility access routes.

Site K26 (Central): Main Works Area, route alignment and earthworks, gas utility diversions and utility working areas, OHL restringing, offline utility and main works construction access routes, WCH route.

Site K27 (East): Main Works Area, route alignment and earthworks, gas utility diversions and utility working areas, offline utility and main works construction access routes, WCH route.

Site K27 (West): None

Site K27 (South): Main Works Area, gas utility diversions, earthworks.

Mitigation

Site K26 (North): 4.3 Strip, Map and Sample Excavation, 4.2 Detailed Excavation

Site K26 (South): 3.1 Fieldwalking, 4.1 Topsoil Artefact Sampling

Site K26 (Central): 4.3 Strip, Map and Sample Excavation

Site K27 (East): 4.2 Detailed Excavation

Site K27 (West): 1.0 Preservation in Situ

Site K27 (South): 3.3 Geophysical Survey, 1.1 Avoidance, 4.4 Trial Trench Evaluation, 4.2 Detailed Excavation

Plate D.26

<p><u>Site K28 Multi-Period Activity North of Claylane Wood (Northwest), (Southwest), (Central)</u> <u>Site K29 Colluvial Deposits with Archaeological Potential</u> <u>Site K30 Neolithic Flint Scatter in Colluvial Deposits</u> <u>Site K31 Roman Enclosures East of Calderwood</u> <u>Site K32 Bronze Age to Iron Age Trackway and Associated Features</u> <u>Site K33 Bronze Age to Iron Age Trackway and Associated Features</u></p>	
<u>Designation:</u>	<u>Non-designated</u>
<u>Assets incorporated</u>	<p><u>Site K28 (Northwest): 677, 1597</u> <u>Site K28 (Southwest): 3640, 3643</u> <u>Site K28 (Central): 677</u> <u>Site K29: None</u> <u>Site K30: 3640, 3643</u> <u>Site K31: 1597</u> <u>Site K32: 677</u> <u>Site K33: 677</u></p>
<u>Location NGR:</u>	<p><u>Site K28 (Northwest): TQ 66536 70846</u> <u>Site K28 (Southwest): TQ 66447 70681</u> <u>Site K28 (Central): TQ 66454 70745</u> <u>Site K29: TQ 66373 70715</u> <u>Site K30: TQ 66490 70663</u> <u>Site K31: TQ 66439 70816</u> <u>Site K32: TQ 66600 70868</u> <u>Site K33: TQ 66584 70955</u></p>
<u>Site area (approximate):</u>	<p><u>Site K28 (Northwest): 4.84 ha</u> <u>Site K28 (Southwest): 2.70 ha</u> <u>Site K28 (Central): 1.37 ha</u> <u>Site K29: 0.17 ha</u> <u>Site K30: 0.93 ha</u> <u>Site K31: 1.03 ha</u> <u>Site K32: 0.69 ha</u> <u>Site K33: 0.13 ha</u></p>

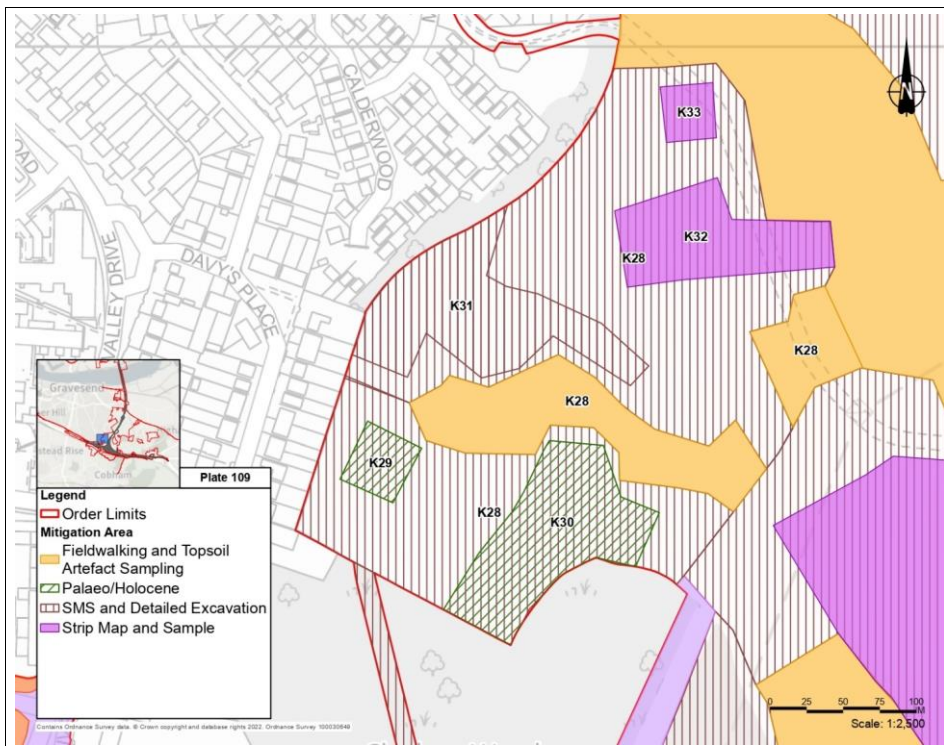

Description

Site K28 (Northwest): Roman enclosed settlement, field system and trackways 1597, BA-IA trackway and associated features 677.

Site K28 (Southwest): Area containing colluvial deposits. Deeper deposits to east contain Neolithic flint scatter 3643 and LUP buried soils 3640.

Site K28 (Central): Area where geophysical survey and ATT did not reveal archaeological remains apart from trackway 677 which will be extensively investigated elsewhere. Archaeological remains likely destroyed by ploughing, so artefacts will be recovered from the topsoil.

Site K29: No specific assets recorded here, but the area contains shallow colluvial deposits which could be geoarchaeologically investigated.

Site K30: Area containing colluvial deposits. Deeper deposits to east contain Neolithic flint scatter 3643 and LUP buried soils 3640.

Site K31: Roman enclosed settlement, field system and trackways 1597.

Site K32: Bronze Age to Iron Age Trackway and Associated Features.

Site K33: Bronze Age to Iron Age Trackway and Associated Features. Trackway deep here, not bottomed during trial trenching.

Scheme impact

Site K28 (Northwest): A2 West Utility Hub, LE8.2 Ancient Woodland Mitigation Planting, LE1.3 Species Rich Grassland, WCH route.

Site K28 (Southwest): LE8.2 Ancient Woodland Mitigation Planting, WCH route.

Site K28 (Central): A2 West Utility Hub, multi-network utility diversions, offline utility access route, LE8.2 Ancient Woodland Mitigation Planting, LE1.31 Species Rich Chalk Grassland.

Site K29: LE8.2 Ancient Woodland Mitigation Planting, WCH route.

Site K30: A2 West Utility Hub, LE8.2 Ancient Woodland Mitigation Planting.

Site K31: A2 West Utility Hub, LE8.2 Ancient Woodland Mitigation Planting, WCH route.

Site K32: A2 West Utility Hub, LE8.2 Ancient Woodland Mitigation Planting.

Site K33: A2 West Utility Hub, LE.31 Species Rich Chalk Grassland.

Mitigation

Site K28 (Northwest/ Southwest): 4.3 Strip, Map and Sample Excavation, 4.2 Detailed Excavation

Site K28 (Central): 3.1 Fieldwalking, 4.1 Topsoil Artefact Sampling

Site K29: 4.6 Palaeolithic and Holocene Intrusive Investigation

Site K30: 4.6 Palaeolithic and Holocene Intrusive Investigation

Site K31: 4.3 Strip, Map and Sample Excavation, 4.2 Detailed Excavation

Site K32: 4.3 Strip, Map and Sample Excavation

Site K33: 4.3 Strip, Map and Sample Excavation

Plate D.27

Site K35: Roman Cremations and Neolithic Activity South of Astra Drive Site K36: Roman Cremation Burial Site K37: Prehistoric and Later Finds Within a Quarry/ Sinkhole or Colluvial Feature	
Designation:	Non-designated
Assets incorporated	Site K35: 1459, 3655, 3641, 3642 Site K36: 3655 Site K37: 3642
Location NGR:	Site K35: TQ 56674 17104 Site K36: TQ 56658 17109 Site K37: TQ 56674 17104
Site area (approximate):	Site K35: 4.93ha Site K36: 0.71ha Site K37: 6.75ha
Description	

Site K35: Area of dispersed activity including Roman cremation 3655, Neolithic activity 3641 recorded by LTC and associated geophysical anomalies, and large sinkhole/quarry/colluvium containing Neolithic and later finds 3642

Site K36: Burial with pottery vessels dated to AD 70 - 200. Potential for additional burials.

Site K37: Assemblage of abraded flint of ENEO and later date. Found with animal bone and pottery of IA and possibly Medieval date. Within a feature excavated to 2m depth and not bottomed, poss. Prehistoric or later quarry, sinkhole or bomb crater

Scheme impact

Site K35: Main Works Area in southeast corner, gas and multi-utility network diversions and working areas, NMU route, LE1.32 Annual Wildflower Grassland, LE2.8 Ancient Woodland Mitigation Planting

Site K36: LE8.2 Ancient Woodland Mitigation Planting

Site K37: Gas and multi-utility network diversions and working areas, NMU route, LE8.2 Ancient Woodland Mitigation Planting

Mitigation

Site K35: 4.3 Strip, Map and Sample Excavation, 4.2 Detailed Excavation

Site K36: 4.2 Detailed Excavation

Site K37: 4.2 Detailed Excavation

Plate D.28

Site K34: Land Northwest of Thong	
Designation:	<u>Non-designated</u>
Assets incorporated	<u>None</u>
Location NGR:	<u>TQ 56691 17093</u>
Site area (approximate):	<u>14.49ha</u>
<p>The map shows the site boundary (Order Limits) in red. A large yellow area indicates the Mitigation Area for Fieldwalking and Topsoil Artefact Sampling. Other areas are shaded in purple and blue. The map includes an inset map of the region, a legend, and a scale bar (Scale: 1:3,000). The map also shows surrounding streets like RYECROFT, MICHAEL GARDENS, ASTRA DRIVE, and a 'Path'.</p>	
Description	
<u>Area where geophysical survey and ATT did not reveal archaeological remains. Archaeological remains likely destroyed by ploughing, so artefacts will be recovered from the topsoil</u>	
Scheme impact	
<u>Main Works Area, route alignment and earthworks, offline construction and utility access routes, OHL restringing, gas and multi-utility network diversions, LE2.5 Shrubs with Intermittent Trees, LE1.32 Annual Wildflower Grassland, LE2.8 Ancient Woodland Mitigation Planting</u>	
Mitigation	
<u>3.1 Fieldwalking, 4.1 Topsoil Artefact Sampling</u>	

Plate D.29

<p>Site K38: Multi-Period Activity South of Vigilant Way and West of Thong Lane Site K39: Bronze Age to Roman Enclosure West of Thong Lane Site K40: Land West of Hartshill Nursery</p>	
Designation:	<u>Non-designated</u>
Assets incorporated	<p><u>Site K38: 1459, 1562, 1600, 4189</u> <u>Site K39: 1459, 1562, 1600, 4189</u> <u>Site K40: 1459</u></p>
Location NGR:	<p><u>Site K38: TQ 56708 17114</u> <u>Site K39: TQ 56709 17117</u> <u>Site K40: TQ 56718 17106</u></p>
Site area (approximate):	<p><u>Site K38: 1.77ha</u> <u>Site K39: 0.92ha</u> <u>Site K40: 1.06ha</u></p>
<p>The map displays three sites: K38 (large orange area), K39 (blue hatched area), and K40 (green area). It shows order limits (red lines), conservation areas (CA10), and various mitigation zones. An inset map shows the location relative to Gravesend, Hadlow, and Cobham. A legend defines symbols for Order Limits, Conservation Areas, Mitigation Area, Detailed Excavation, Evaluation Followed By Mitigation, and SMS and Detailed Excavation. A scale bar indicates 1:2,500 and a north arrow is present.</p>	
Description	

Site K38: Bronze Age to Roman settlement enclosure and trackway 1600, quarry pit 4189, airfield 1459 and caves converted to air raid shelters possibly containing UXO in the backfill 1562. Includes a large SMS buffer around the enclosure

Site K39: This mitigation area is focussed on the Bronze Age to Roman enclosure 1600

Site K40: Area not previously subject to trial trench evaluation. Area was included in LTC geophysical survey

Scheme impact

Site K38: Main Works Area, route alignment and earthworks, main offline construction access route, gas and multi-utility network diversions and working areas, NMU route, LE8.2 Ancient Woodland Mitigation Planting

Site K39: Main Works Area, route alignment and earthworks, main offline construction access route, gas and multi-utility network diversions and working areas, NMU route, LE8.2 Ancient Woodland Mitigation Planting

Site K40: Main Works Area, route alignment and earthworks, main offline construction and utility access routes, gas and multi-utility network diversions and working areas

Mitigation

Site K38: 4.3 Strip, Map and Sample Excavation, 4.2 Detailed Excavation

Site K39: 4.2 Detailed Excavation

Site K40: 4.4. Trial Trench Evaluation to determine further mitigation

Plate D.30

Site K43: Land East of Thong Site K45: Land Along Shorne Ifield Road (West), (East)	
Designation:	<u>Non-designated</u>
Assets incorporated	<u>Site K43: 841 to 847, 857, 908, 914, 915, 916, 917, 939, 943, 944, 945, 947, 1066, 2296, 5045</u> <u>Site K45 (West): None recorded</u> <u>Site K45 (East): None recorded</u>
Location NGR:	<u>Site K43: TQ56745 17068</u> <u>Site K45 (West): TQ 56756 17090</u> <u>Site K45 (East): TQ 56800 17094</u>
Site area (approximate):	<u>Site K43: 12.8ha</u> <u>Site K45 (West): 0.65ha</u> <u>Site K45 (East): 1.20ha</u>
Description	

<p><u>Site K43:</u> Ecological landscaping works subject to a separate Town and Country Planning Application</p> <p><u>Site K45 (West):</u> Land north and south of Shorne Ifield Road, mixture of areas with no archaeology recorded in trenches, areas where no construction groundworks are proposed and area south of road where OHL restringing works would take place</p> <p><u>Site K45 (East):</u> Edge of site along the Shorne Ifield Road and along eastern side of Order Limits north of the road</p>
<p><u>Scheme impact</u></p> <p><u>Site K43:</u> Ecological landscaping works</p> <p><u>Site K45 (West):</u> OHL restringing, existing vegetation to be retained</p> <p><u>Site K45 (East):</u> None existing vegetation to be retained</p>
<p><u>Mitigation</u></p> <p><u>Site K43:</u> Mitigation included within TCPA application</p> <p><u>Site K45 (West):</u> No intrusive archaeological works predicted</p> <p><u>Site K45 (East):</u> No intrusive archaeological works predicted</p>

Plate D.31

<p><u>Site K100: Land South of Shorne Ifield Road</u> <u>Site K101: Fenn Wood</u> <u>Site K101: Fenn Wood (Perimeter)</u> <u>Site K102: Court Wood (West)</u> <u>Site K102: Court Wood (East)</u> <u>Site K102: Court Wood (Northern and Southern edges and track)</u></p>	
<u>Designation:</u>	<u>Non-designated</u>
<u>Assets incorporated</u>	<p><u>Site K100: None recorded</u> <u>Site K101: 1474, 1557, 1558</u> <u>Site K101 (Perimeter): 1474, 1557, 1558</u> <u>Site K102 (West): 4123</u> <u>Site K102 (East): 4123</u> <u>Site K102 (Edge and track): 4123</u></p>
<u>Location NGR:</u>	<p><u>Site K100: TQ 56831 17077</u> <u>Site K101: TQ 56889 17062</u> <u>Site K101 (Perimeter): TQ 56902 17052</u> <u>Site K102 (West): TQ 56950 17088</u> <u>Site K102 (East): TQ 56984 17101</u> <u>Site K102 (Edge and track): TQ 56972 17083</u></p>
<u>Site area (approximate):</u>	<p><u>Site K100: 9.09ha</u> <u>Site K101: 4.85ha</u> <u>Site K101 (Perimeter): 1.36ha</u> <u>Site K102 (West): 9.74ha</u> <u>Site K102 (East): 15.0ha</u> <u>Site K102 (Edge and track): 3.22ha</u></p>

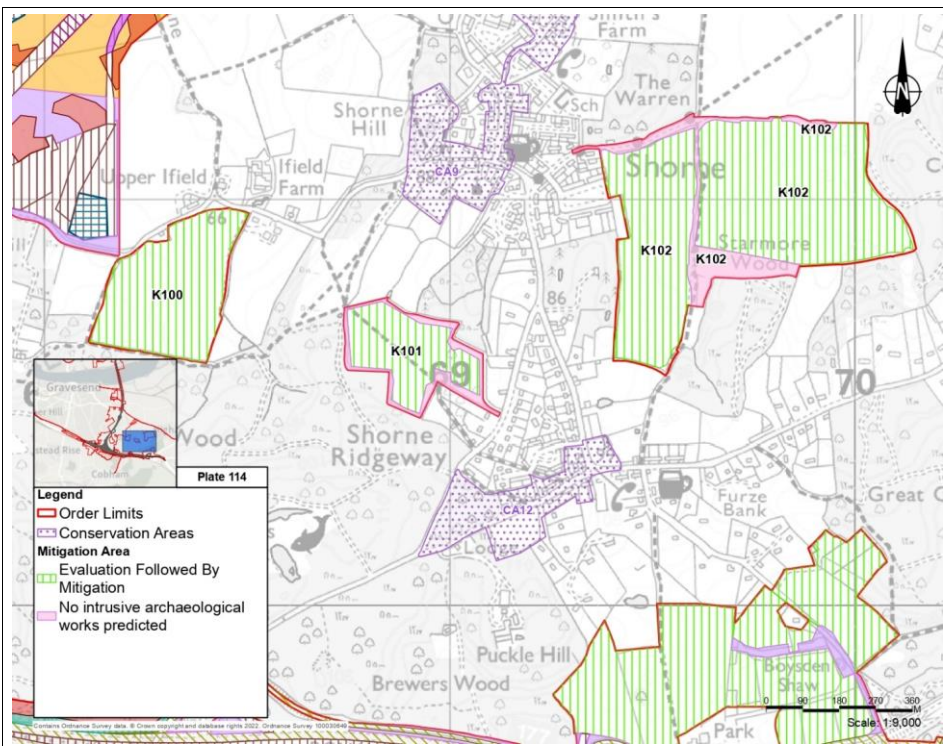

Description

Site K101 (Perimeter): Area of existing vegetation to be retained
Site K102 (Edge and track): Area of existing vegetation to be retained

Scheme impact

Site K100: Nitrogen Deposition Compensation Planting
Site K101: Nitrogen Deposition Compensation Planting
Site K101 (Perimeter): None
Site K102 (West): Nitrogen Deposition Compensation Planting
Site K102 (East): Nitrogen Deposition Compensation Planting
Site K102 (Edge and track): None

Mitigation

Site K100: 3.3 Geophysical Survey, 1.1 Avoidance, 4.4 Trial Trench Evaluation, 4.2 Detailed Excavation
Site K101: 3.3 Geophysical Survey, 1.1 Avoidance, 4.4 Trial Trench Evaluation, 4.2 Detailed Excavation
Site K101 (Perimeter): No intrusive archaeological works predicted
Site K102 (West): 3.3 Geophysical Survey, 1.1 Avoidance, 4.4 Trial Trench Evaluation, 4.2 Detailed Excavation

Site K102 (East): 3.3 Geophysical Survey, 1.1 Avoidance, 4.4 Trial Trench Evaluation, 4.2 Detailed Excavation
Site K102 (Edge and track): No intrusive archaeological works predicted

Plate D.32

<u>Site K104 Gadshill School</u>	
<u>Designation:</u>	<u>Non-designated NB curtilage of listed building</u>
<u>Assets incorporated</u>	<u>2641</u>
<u>Location NGR:</u>	<u>TQ 57104 17090</u>
<u>Site area (approximate):</u>	<u>2.27ha</u>
<u>Description</u>	
<u>Air raid shelter beneath Rochester Road</u>	
<u>Scheme impact</u>	
<u>Gravesend Road above the asset would be used as a long-term online main construction access route</u>	
<u>Mitigation</u>	
<u>2.3 Historic Building Recording</u>	

Plate D.33

<p><u>Site K45: Land Along Shorne Ifield Road (West)</u> <u>Site K45: Land Along Shorne Ifield Road (East)</u> <u>Site K46: Strip Map and Sample Area North of Shorne Ifield Road</u> <u>Site K47: Potential Palaeoenvironmental Investigations on Land North of Shorne Ifield Road</u> <u>Site K48: Undated possible cremation cemetery North of Shorne Ifield Road</u> <u>Site K49: Undated possible cremation cemetery North of Shorne Ifield Road</u> <u>Site K50: Undated pits and ditches</u> <u>Site K51: Multi-Period Boundary Ditches</u> <u>Site K52: Land North of Shorne Ifield Utility Hub</u></p>	
<u>Designation:</u>	<u>Non-designated</u>
<u>Assets incorporated</u>	<p><u>Site K45 (West):</u> None recorded <u>Site K45 (East):</u> None recorded <u>Site K46:</u> 1516, 3737, 3740, 3741, 3743, 3745, 3749, 3751, 3756, 4424 <u>Site K47:</u> Deep colluvial sequence with LBA/EIA material and possible soil horizon <u>Site K48:</u> 3745 <u>Site K49:</u> 3743, 3749, 3756 <u>Site K50:</u> 4424 <u>Site K51:</u> 3743, 3756 <u>Site K52:</u> None recorded</p>
<u>Location NGR:</u>	<p><u>Site K45 (West):</u> TQ 56756 17090 <u>Site K45 (East):</u> TQ 56800 17094 <u>Site K46:</u> TQ 56789 17105 <u>Site K47:</u> TQ 56809 17108 <u>Site K48:</u> TQ 56811 17095 <u>Site K49:</u> TQ 56793 17104 <u>Site K50:</u> TQ 56809 17121 <u>Site K51:</u> TQ 56795 17115 <u>Site K52:</u> TQ 56788 17118</p>
<u>Site area (approximate):</u>	<p><u>Site K45 (West):</u> 0.65ha <u>Site K45 (East):</u> 1.20ha <u>Site K46:</u> 12.1ha <u>Site K47:</u> 1.16ha <u>Site K48:</u> 0.85ha <u>Site K49:</u> 1.96ha <u>Site K50:</u> 0.72ha <u>Site K51:</u> 0.70ha <u>Site K52:</u> 2.23ha</p>

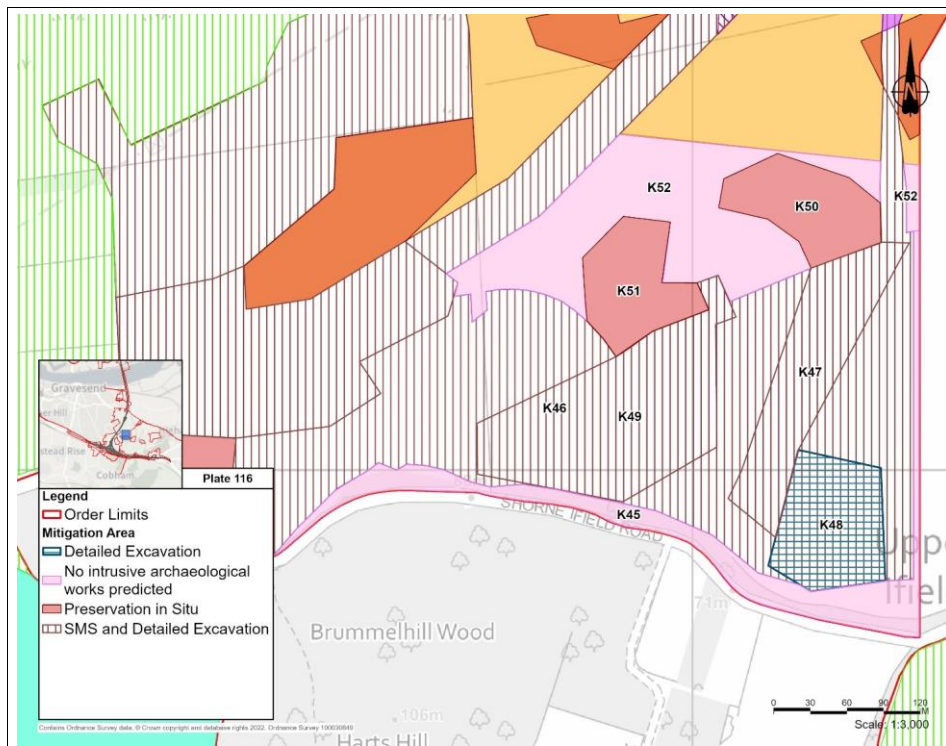

Description

Site K45 (West): Land north and south of Shorne Ifield Road, mixture of areas with no archaeology recorded in trenches, areas where no construction groundworks are proposed and area south of road where OHL restringing works would take place.

Site K45 (East): Edge of site along the Shorne Ifield Road and along eastern side of Order Limits north of the road

Site K46: Large area of SMS including multi-period activity and further defined mitigation areas

Site K47: Deep colluvial sequence with LBA/EIA material and possible soil horizon in Tr 48 at northern edge. Level of mitigation TBC dependent on construction methodology for Shorne Ifield Road Utility Hub

Site K48: Undated possible cremations and cenotaph burials, these were shallow and heavily truncated so burials may have been destroyed by ploughing.

Site K49: Iron Age settlement with granary, Bronze Age to Iron Age ditch to east of settlement, Medieval field boundaries in between.

Site K50: Area of undated pits and ditches largely not being impacted by construction groundworks. Areas not being impacted will be preserved in situ. Impacted areas mitigated under K46

Site K51: Area containing part of a Bronze Age to Iron Age boundary ditch and Medieval to Post-Medieval field boundaries. This part of the assets is not being impacted by construction groundworks, OHL restringing will not result in a physical impact.

Site K52: Area where no archaeological investigations are proposed. No archaeological features recorded by geophysics and ATT in this area. Physical impacts only occurring to parts of this area from utility works and haul roads, many parts have no impact

Scheme impact

Site K45 (West): OHL restringing, existing vegetation to be retained

Site K45 (East): None, existing vegetation to be retained

Site K46: Shorne Ifield Road Utility Hub, gas utility diversion, OHL restringing, LE8.2 Ancient Woodland Mitigation Planting, LE1.3 Species Rich Grassland

Site K47: Shorne Ifield Road Utility Hub

Site K48: Shorne Ifield Road Utility Hub

Site K49: Shorne Ifield Road Utility Hub, LE8.2 Ancient Woodland Mitigation Planting

Site K50: None

Site K51: None

Site K52: This area will largely not be impacted upon, apart from offline utilities access routes

Mitigation

Site K45 (West): No intrusive archaeological works predicted

Site K45 (East): No intrusive archaeological works predicted

Site K46: 4.3 Strip, Map and Sample Excavation, 4.2 Detailed Excavation

Site K47: 4.3 Strip, Map and Sample Excavation, 4.2 Detailed Excavation

Site K48: 4.2 Detailed Excavation

Site K49: 4.3 Strip, Map and Sample Excavation, 4.2 Detailed Excavation

Site K50: 1.0 Preservation *in situ*

Site K51: 1.0 Preservation *in situ*

Site K52: No intrusive archaeological works predicted

Plate D.34

<p><u>Site K53 Bronze Age Enclosure North of Shorne Ifield Road</u> <u>Site K54 Multiple areas of Prehistoric and Roman settlement activity, further remains outlying Bronze Age enclosure 3530</u> <u>Site K55 Preservation Area North of Bronze Age Enclosure 3530</u> <u>Site K56 Prehistoric to Roman Enclosures and Barrow</u></p>	
<u>Designation:</u>	<u>Non-designated</u>
<u>Assets incorporated</u>	<p><u>Site K53: 3530</u> <u>Site K54: 1516, 3737, 3740 3741, 3751</u> <u>Site K55: 3737, 3740, 3742, 3751</u> <u>Site K56: 774, 1584, 3742</u></p>
<u>Location NGR:</u>	<p><u>Site K53: TQ 67581 70995</u> <u>Site K54: TQ 67652 71099</u> <u>Site K55: TQ 67731 71214</u> <u>Site K56: TQ 67659 71279</u></p>
<u>Site area (approximate):</u>	<p><u>Site K53: 0.59 ha</u> <u>Site K54: 2.83 ha</u> <u>Site K55: 1.46 ha</u> <u>Site K56: 4.27 ha</u></p>

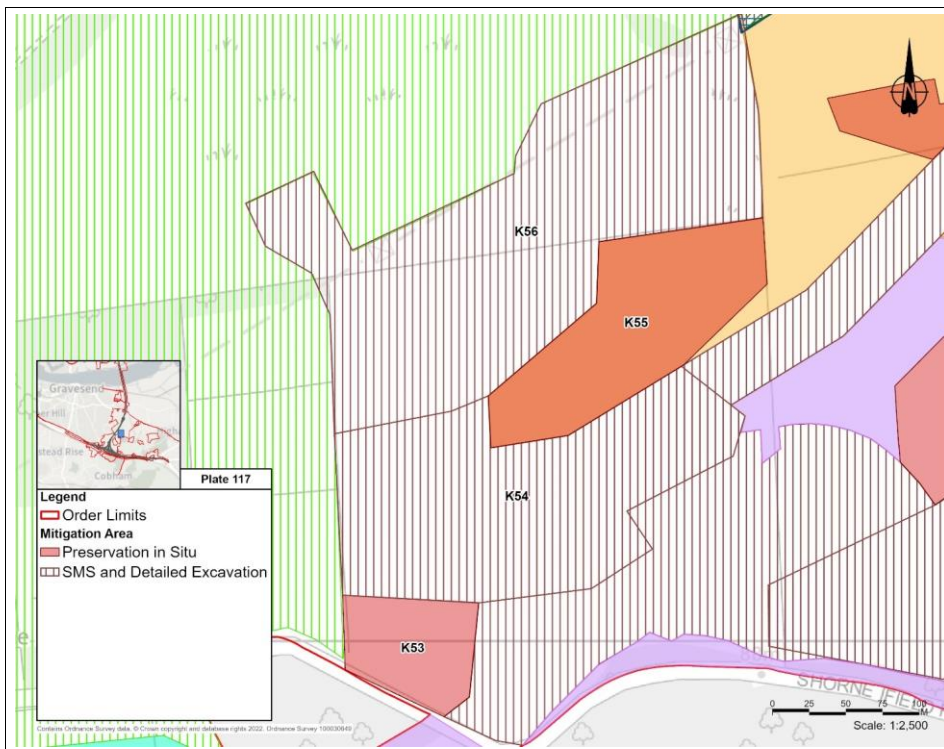

Description

Site K53: Middle Bronze Age to Early Iron Age settlement enclosure, possible roundhouse present. Residual flint tools of Early Mesolithic or Early Neolithic date found here and in Tr 171 to the east. Based on trial trenching evidence.

Site K54: Multiple areas of Prehistoric and Roman settlement activity, further remains outlying a Bronze Age enclosure 3530 to south.

Site K55: This area contains parts of a number of archaeological sites. No construction groundworks are proposed in this area.

Site K56: Round barrow with concentric ditches, cropmarks of Prehistoric or Roman enclosures.

Scheme impact

Site K53: None

Site K54: Gas utility diversion, LE8.2 Ancient Woodland Mitigation Planting, LE1.3 Species Rich Grassland.

Site K55: None

Site K56: Main Works Area, Southern Tunnel Portal Compound, utilities offline access route, OHL restraining, vegetation removal, LE1.3 Species Rich Grassland, small area of LE2.11 Woodland with Non-Native Species.

Mitigation

Site K53: 1.0 Preservation in Situ

Site K54: 4.3 Strip, Map and Sample Excavation, 4.2 Detailed Excavation

[Site K55: 1.0 Preservation in Situ](#)

[Site K56: 4.3 Strip, Map and Sample Excavation, 4.2 Detailed Excavation](#)

Plate D.35

<p><u>Site K57 Land Southeast of the Southern Portal Construction Compound</u> <u>Site K58 Dispersed Features North of Chalk Parish Boundary</u> <u>Site K59 Utility Diversion North of Muggins Lane</u> <u>Site K60 Geoaarchaeological Area (West/East)</u> <u>Site K61 Utilities Offline Access Muggins Lane to Rochester Road (Main)</u> <u>Site K61 Utilities Offline Access Muggins Lane to Rochester Road (Central)</u> <u>Site K62 Multiple Roman enclosures (East)</u> <u>Site K62 Multiple Roman enclosures (West)</u> <u>Site K63 Utilities Offline Access Muggins Lane to Rochester Road (Colluvial Area South)</u></p>	
<u>Designation:</u>	<u>Non-designated</u>
<u>Assets incorporated</u>	<p><u>Site K57: 2298, 3737, 3740, 3742, 3751, 3752, 3767, 4425, 4427</u> <u>Site K58: 4425</u> <u>Site K59: 4425</u> <u>Site K60: 4425</u> <u>Site K61 (Main): 3752, 3767, 3769, 3772, 3774, 3782, 3805</u> <u>Site K61 (Central): 3767, 3805</u> <u>Site K62 (East): 2298, 3752</u> <u>Site K62 (West): 2298, 3752</u> <u>Site K63: None</u></p>
<u>Location NGR:</u>	<p><u>Site K57: TQ 68135 71472</u> <u>Site K58: TQ 67918 71358</u> <u>Site K59: TQ 68054 71423</u> <u>Site K60: TQ 68091 71457</u> <u>Site K61 (Main): TQ 68420 71744</u> <u>Site K61 (Central): TQ 68338 71646</u> <u>Site K62 (East): TQ 68222 71406</u> <u>Site K62 (West): TQ 68149 71342</u> <u>Site K63: TQ 68230 71496</u></p>
<u>Site area (approximate):</u>	<p><u>Site K57: 15.79 ha</u> <u>Site K58: 0.35 ha</u> <u>Site K59: 2.98 ha</u> <u>Site K60: 0.79 ha</u> <u>Site K61 (Main): 1.76 ha</u> <u>Site K61 (Central): 0.21 ha</u> <u>Site K62 (East): 0.68 ha</u> <u>Site K62 (West): 0.04 ha</u> <u>Site K63: 0.55 ha</u></p>

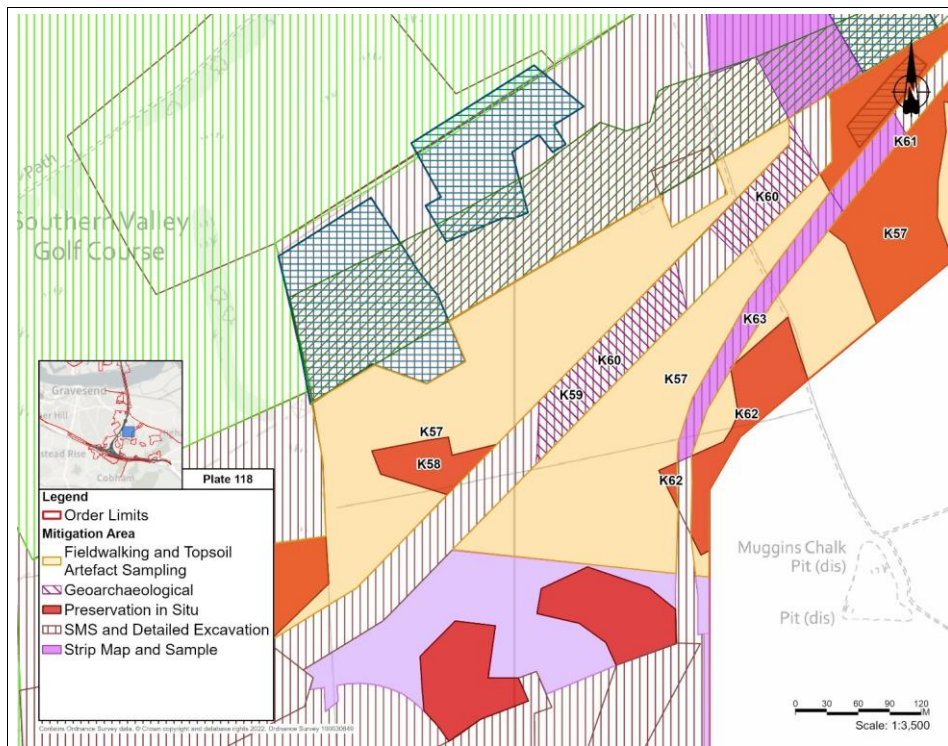

Description

- Site K57:** Area of land partially impacted by utility diversions and haul roads, although many parts will not be impacted. Includes some Preservation in Situ areas.
- Site K58:** Part of asset 4425 (undated pits and ditches) which would not be physically impacted by the utility diversions in this area.
- Site K59:** Partly targeted on geophys anomalies of possible pits, undated pits and ditches 4425 at southern end. Includes deep colluvial deposits targeted by K60 and K61.
- Site K60:** Area of deep colluvial deposits crossed by a utility diversion. Asset 4425 is not the focus of this mitigation site.
- Site K61 (all):** Utilities Offline Access Route which crosses a number of archaeological sites, some deeply buried within colluvium.
- Site K62 (East/West):** Multiple Roman enclosures that would not be physically impacted by construction works.
- Site K63:** Area of colluvial deposits crossed by utilities offline access route. Level of mitigation dependent on detailed construction methodology.

Scheme impact

- Site K57:** OHL restringing, utilities offline access route, utilities working area.
- Site K58:** None
- Site K59:** Gas utility diversion
- Site K60:** Gas utility diversion

Site K61 (Main): [Utilities offline access route, OHL restringing.](#)

Site K61 (Central): [Utilities offline access route.](#)

Site K62 (East): [OHL restringing works](#)

Site K62 (West): [OHL restringing works](#)

Site K63: [Utilities offline access route](#)

Mitigation

Site K57: [3.1 Fieldwalking, 4.1 Topsoil Artefact Sampling](#)

Site K58: [1.0 Preservation in Situ](#)

Site K59: [4.3 Strip, Map and Sample Excavation, 4.2 Detailed Excavation](#)

Site K60: [4.5 Geoarchaeological and Palaeo-environmental Investigation](#)

Site K61 (Main): [4.3 Strip, Map and Sample Excavation, 4.2 Detailed Excavation](#)

Site K61 (Central): [4.3 Strip, Map and Sample Excavation](#)

Site K62 (East): [1.0 Preservation in Situ](#)

Site K62 (West): [1.0 Preservation in Situ](#)

Site K63: [4.3 Strip, Map and Sample Excavation, 4.5 Geoarchaeological and Palaeo-environmental Investigation](#)

Plate D.36

<p><u>Site K57 Land Southeast of the Southern Portal Construction Compound</u> <u>Site K61 Utilities Offline Access Muggins Lane to Rochester Road (Main)</u> <u>Site K61 Utilities Offline Access Muggins Lane to Rochester Road (Central)</u> <u>Site K64 Preservation Area South of Offline Utilities Route</u> <u>Site K66 Preservation in Situ Area South of Possible Villa</u> <u>Site K67 Excavation Area South of Possible Roman Villa</u></p>	
<u>Designation:</u>	Non-designated
<u>Assets incorporated</u>	<p><u>Site K57:</u> 2298, 3737, 3740, 3742, 3751, 3752, 3767, 4425, 4427 <u>Site K61 (Main):</u> 3752, 3767, 3769, 3772, 3774, 3782, 3805 <u>Site K61 (Central):</u> 3767, 3805 <u>Site K64:</u> 3767, 3772, 3782, 3805 <u>Site K66:</u> 3767, 3774, 3805, 4427 <u>Site K67:</u> 3767, 3774, 3805, 4427</p>
<u>Location NGR:</u>	<p><u>Site K57:</u> TQ 68135 71472 <u>Site K61 (Main):</u> TQ 68420 71744 <u>Site K61 (Central):</u> TQ 68338 71646 <u>Site K64:</u> TQ 68368 71589 <u>Site K66:</u> TQ 68352 71710 <u>Site K67:</u> TQ 68399 71720</p>
<u>Site area (approximate):</u>	<p><u>Site K57:</u> 15.79 ha <u>Site K61 (Main):</u> 1.76 ha <u>Site K61 (Central):</u> 0.21 ha <u>Site K64:</u> 2.00 ha <u>Site K66:</u> 0.71 ha <u>Site K67:</u> 0.21 ha</p>

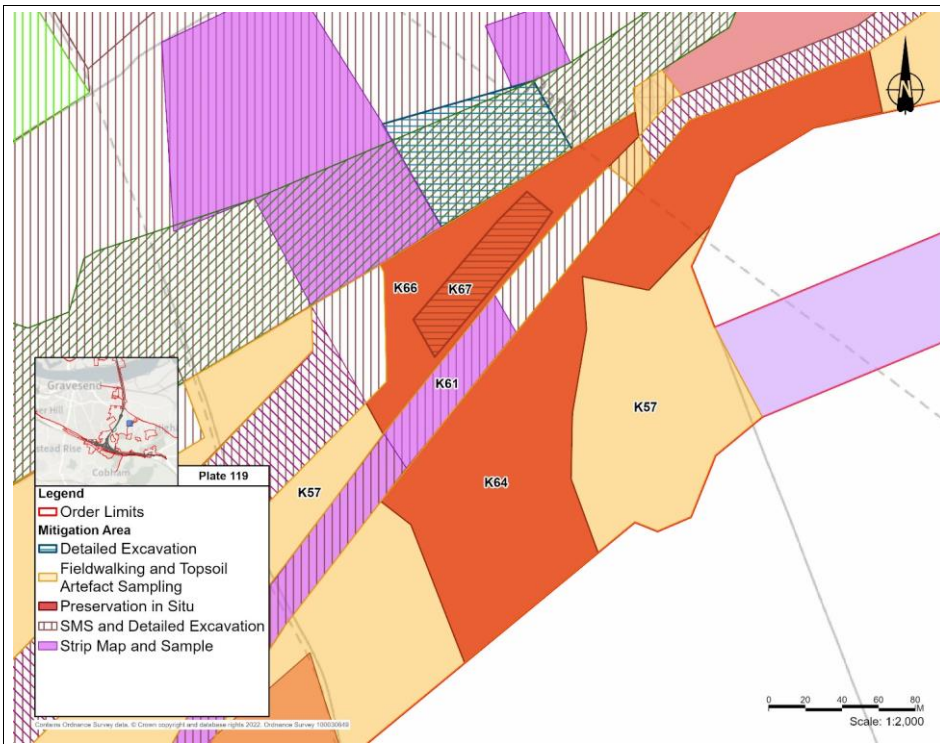

Description

- Site K57:** Area of land partially impacted by utility diversions and haul roads, although many parts will not be impacted. Includes some Preservation in Situ areas.
- Site K61 (all):** Utilities Offline Access Route which crosses a number of archaeological sites, some deeply buried within colluvium.
- Site K64:** This area contains parts of a number of archaeological sites, some deeply buried in colluvium, which would not be physically impacted by construction groundworks.
- Site K66:** Area of land not impacted by construction groundworks, containing parts of multiple archaeological sites.
- Site K67:** Area impacted by utility diversions, immediately south of possible Roman villa 4427.

Scheme impact

- Site K57:** OHL restringing, utilities offline access route, utilities working area.
- Site K61 (Main):** Utilities offline access route, OHL restringing.
- Site K61 (Central):** Utilities offline access route.
- Site K64:** OHL restringing
- Site K66:** OHL restringing
- Site K67:** Utilities offline access route and OHL restringing

Mitigation

- Site K57:** 3.1 Fieldwalking, 4.1 Topsoil Artefact Sampling

Site K61 (Main): [4.3 Strip, Map and Sample Excavation, 4.2 Detailed Excavation](#)
Site K61 (Central): [4.3 Strip, Map and Sample Excavation](#)
Site K64: [1.0 Preservation in Situ](#)
Site K66: [1.0 Preservation in Situ](#)
Site K67: [4.2 Detailed Excavation](#)

Plate D.37

<p><u>Site K61 Utilities Offline Access Muggins Lane to Rochester Road (North)</u> <u>Site K61 Utilities Offline Access Muggins Lane to Rochester Road (Main)</u> <u>Site K68 Geoarchaeological Area along Utilities Offline Access Muggins Lane to Rochester Road (South)</u> <u>Site K68 Geoarchaeological Area along Utilities Offline Access Muggins Lane to Rochester Road (North)</u> <u>Site K70 Utility Works and Access Routes South of Gravesend Road</u> <u>Site K71 Utility Works in Gravesend Road</u></p>	
<u>Designation:</u>	Non-designated
<u>Assets incorporated</u>	<p><u>Site K61 (North): None</u> <u>Site K61 (Main): 3752, 3767, 3769, 3772, 3774, 3782, 3805</u> <u>Site K68 (South): 3769, 3772, 3782</u> <u>Site K68 (North): None</u> <u>Site K70: 1596, 4610</u> <u>Site K71: 4610</u></p>
<u>Location NGR:</u>	<p><u>Site K61 (North): TQ 68716 72025</u> <u>Site K61 (Main): TQ 68420 71744</u> <u>Site K68 (South): TQ 68563 71834</u> <u>Site K68 (North): TQ 68716 72025</u> <u>Site K70: TQ 68711 71741</u> <u>Site K71: TQ 68809 72009</u></p>
<u>Site area (approximate):</u>	<p><u>Site K61 (North): 0.09 ha</u> <u>Site K61 (Main): 1.76 ha</u> <u>Site K68 (South): 0.46 ha</u> <u>Site K68 (North): 0.09 ha</u> <u>Site K70: 3.87 ha</u> <u>Site K71: 0.44 ha</u></p>

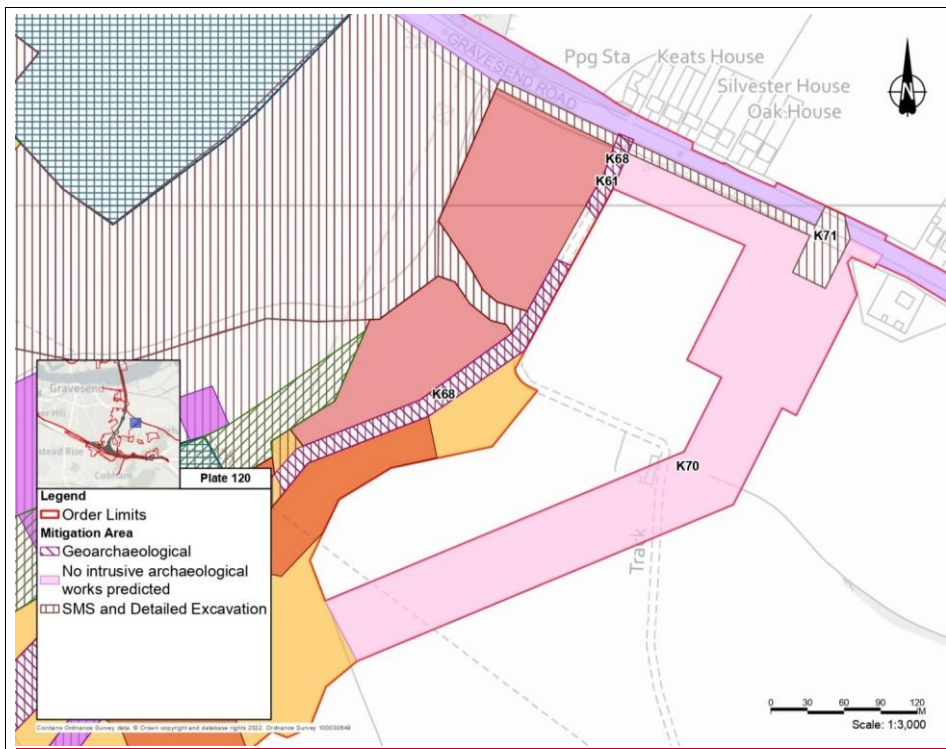

Description

Site K61 (all): Utilities Offline Access Route which crosses a number of archaeological sites, some deeply buried within colluvium.
Site K68 (all): Geoarchaeological investigation area within K61.
Site K70: Utility Works and Access Routes South of Gravesend Road.
Site K71: The proposed vegetation retention appears to conflict with the utility diversion LOD here. Therefore this area of conflict has been included within the archaeological mitigation area, with the level of mitigation to be proportionate to the level of impact.

Scheme impact

Site K61 (North): Multi-utility network diversion, utilities offline access route.
Site K61 (Main): Utilities offline access route, OHL restringing.
Site K68 (South): Utilities offline access route and OHL restringing.
Site K68 (North): Utilities offline access route, multi-utility network diversions.
Site K70: OHL restringing, multi-utility network diversions.
Site K71: Multi-utility network diversions.

Mitigation

Site K61 (North/Main): 4.3 Strip, Map and Sample Excavation, 4.2 Detailed Excavation
Site K68 (all): 4.5 Geoarchaeological and Palaeo-environmental Investigation
Site K70: No intrusive archaeological works predicted

Site K71: 4.3 Strip, Map and Sample Excavation, 4.2 Detailed Excavation

Plate D.38

<p><u>Site K65 Possible Pits Between Southern Tunnel Compound and Utility Works</u> <u>Site K73 Overarching SMS and Detailed Excavation Area containing further defined mitigation areas</u> <u>Site K73 Dry Valley at South Side of Southern Tunnel Entrance Compound (North)</u> <u>Site K73 Dry Valley at South Side of Southern Tunnel Entrance Compound (Palaeo)</u> <u>Site K74 Barrow, burnt mound and cremation</u> <u>Site K75 Barrow and nearby ditches</u> <u>Site K76 Villa Environs - (East)</u> <u>Site K76 Villa Environs - (Central)</u> <u>Site K76 Villa Environs - (West)</u></p>	
<u>Designation:</u>	Non-designated
<u>Assets incorporated</u>	<p><u>Site K65:</u> Targeted on geophys anomalies of possible pits <u>Site K73 (Overarching):</u> 798, 1362, 3769, 3772, 3773, 3782, 3806, 4426, 4427 4428, 4430 <u>Site K73 (North):</u> 787, 796, 1372, 1436, 1459, 1606 <u>Site K73 (Palaeo):</u> 798, 3769, 3772, 3773, 3782, 4426, 4427 4428 <u>Site K74:</u> 3773, 4426, 4428 <u>Site K75:</u> 798, 1362, 4426, 4619 <u>Site K76 (East):</u> 4430 <u>Site K76 (Central):</u> 4427 <u>Site K76 (West):</u> 3806</p>
<u>Location NGR:</u>	<p><u>Site K65:</u> TQ 68167 71624 <u>Site K73 (Overarching):</u> TQ 68114 71686 <u>Site K73 (North):</u> TQ 67766 71681 <u>Site K73 (Palaeo):</u> TQ 68095 71633 <u>Site K74:</u> TQ 67857 71509 <u>Site K75:</u> TQ 67977 71656 <u>Site K76 (East):</u> TQ 68380 71830 <u>Site K76 (Central):</u> TQ 68353 71774 <u>Site K76 (West):</u> TQ 68249 71777</p>
<u>Site area (approximate):</u>	<p><u>Site K65:</u> 0.32 ha <u>Site K73 (Overarching):</u> 12.24 ha <u>Site K73 (North):</u> 6.79 ha <u>Site K73 (Palaeo):</u> 5.68 ha <u>Site K74:</u> 2.03 ha <u>Site K75:</u> 1.34 ha <u>Site K76 (East):</u> 0.13 ha</p>

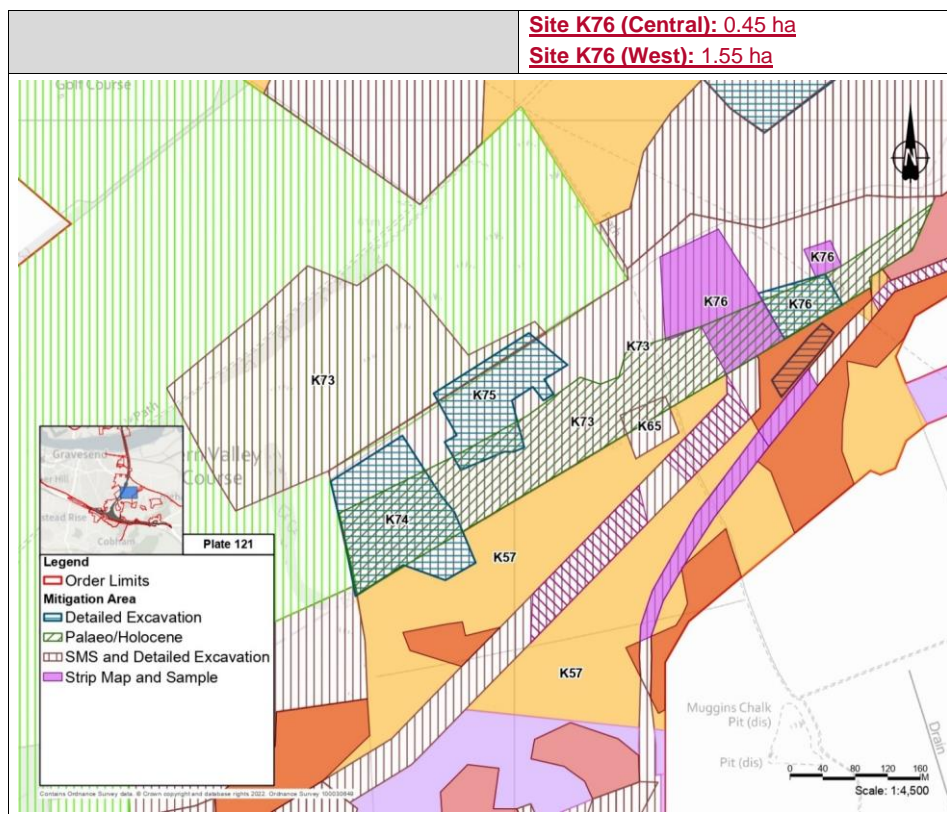

Description

Site K65: This mitigation area is targeted on geophysical anomalies suggestive of possible pits

Site K73 (Overarching): Area of high archaeological potential, located on the plateau and dry valley to the south east, all south of the Southern tunnel portal.

Site K73 (Palaeo): Palaeolithic Investigation Area within K73

Site K74: Neolithic and BA activity and outlying geophys anomalies

Site K75: Barrow with outlying ditches and geophysical anomalies suggestive of potential archaeological features

Site K76 (East): Possible ring ditch detected during geophysical survey

Site K76 (Central): Possible Roman villa and burnt mound to south

Site K76 (West): Area around Roman villa, dispersed undated, Prehistoric and Roman activity, Roman metalled holloway

Scheme impact

Site K65: Main Works Area and Southern Tunnel Entrance Compound in northern half, utilities working area in southern half.

Site K73 (Overarching/Palaeo), K74: Main Works Area, Southern Tunnel Entrance Compound, gas utility diversions, utilities offline access route, LE6.11 Water Bodies - Standing Water (deep attenuation ponds which would impact on colluvial layers and buried surfaces).

Site K73 (North): Main Works Area, Southern Tunnel Entrance Compound, route alignment and earthworks, LE1.3 Species Rich Grassland, LE2.8 Scrub, WCH route.

Site K75: Main Works Area, Southern Tunnel Entrance Compound, LE6.11 Water Bodies - Standing Water, LE6.4 Wet Grassland.

Site K76 (East/Central): Main Works Area, Southern Tunnel Portal Compound, OHL restringing and working area.

Site K76 (West): Main Works Area, Southern Tunnel Portal Compound, gas utility diversion, utilities offline access route.

Mitigation

Site K65: 4.3 Strip, Map and Sample Excavation, 4.2 Detailed Excavation

Site K73 (Overarching): 4.3 Strip, Map and Sample Excavation, 4.2 Detailed Excavation

Site K73 (North): 4.3 Strip, Map and Sample Excavation, 4.2 Detailed Excavation

Site K73 (Palaeo): 4.6 Palaeolithic and Holocene Intrusive Investigation

Site K74: 4.2 Detailed Excavation

Site K75: 4.2 Detailed Excavation

Site K76 (East): 4.3 Strip, Map and Sample Excavation

Site K76 (Central): 4.2 Detailed Excavation

Site K76 (West): 4.3 Strip, Map and Sample Excavation

Plate D.39

<p><u>Site K69: Dry Valley Preservation Area South of Silvester House (North)</u> <u>Site K69: Dry Valley Preservation Area South of Silvester House (South)</u> <u>Site K78: Multi-period activity and barrows</u></p>	
<p><u>Designation:</u></p>	<p><u>Non-designated</u></p>
<p><u>Assets incorporated</u></p>	<p><u>Site K69 (North): 3768, 3772, 3782, 4610</u> <u>Site K69 (South): 3769, 3772, 3782</u> <u>Site K78: 796, 1595, 3772, 3793, 3769, 3796, 4429, 4610, 4619</u></p>
<p><u>Location NGR:</u></p>	<p><u>Site K69 (North): TQ 68643 72007</u> <u>Site K69 (South): TQ 68549 71875</u> <u>Site K78: TQ 68396 71984</u></p>
<p><u>Site area (approximate):</u></p>	<p><u>Site K69 (North): 1.49 ha</u> <u>Site K69 (South): 0.99 ha</u> <u>Site K78: 8.02 ha</u></p>
<p><u>Description</u></p>	

<p>Site K69 (North): <u>Colluvial deposits containing multi-period archaeological remains. Utility works to north and utilities offline access route to south.</u></p> <p>Site K69 (South): <u>Colluvial deposits containing multi-period archaeological remains. Utilities offline access routes to north and south, Mains Works Area to west.</u></p> <p>Site K78: <u>Large area of multi-period activity, including barrows.</u></p>
<p>Scheme impact</p>
<p>Site K69 (North): <u>None</u></p> <p>Site K69 (South): <u>None</u></p> <p>Site K78: <u>Main Works Area, Southern Tunnel Portal Compound, gas and multi-network utility diversion, utilities offline access route, OHL restringing.</u></p>
<p>Mitigation</p>
<p>Site K69 (North): <u>1.0 Preservation in Situ</u></p> <p>Site K69 (South): <u>1.0 Preservation in Situ</u></p> <p>Site K78: <u>4.3 Strip, Map and Sample Excavation, 4.2 Detailed Excavation</u></p>

Plate D.40

<p><u>Site K81 Area South of Multi-Period Site 2291 South of Gravesend Road (Southeast), (Central), (West), (North)</u> <u>K82 Late Bronze Age buried surface in dry valley colluvium (North)</u> <u>K82 Late Bronze Age buried surface in dry valley colluvium (South)</u> <u>K83 Prehistoric funerary and settlement activity; K84 Dry Valley South of View Point Place (West)</u> <u>K84 Dry Valley South of View Point Place (Geoarch)</u> <u>K84 Dry Valley South of View Point Place (East)</u> <u>K85 Late Iron Age to Roman enclosure</u> <u>K106 Sub-circular enclosure and possible barrow</u></p>	
<u>Designation:</u>	Non-designated
<u>Assets incorporated</u>	<p><u>K81 (Southeast): None</u> <u>K81 (Central): None</u> <u>K81 (West): None</u> <u>K81 (North): None</u> <u>K82 (North): 5046</u> <u>K82 (South): 5046</u> <u>K83: 785, 788, 803, 1620</u> <u>K84 (West): Dry valley colluvial layers, 803</u> <u>K84 (Geoarch): Dry valley colluvial layers, 803</u> <u>K84 (East): Geophysical anomalies suggestive of potential pits</u> <u>K85: 787, 803, 1608</u> <u>K106: 787, 803, 2308</u></p>
<u>Location NGR:</u>	<p><u>K81 (Southeast): TQ 68093 72027</u> <u>K81 (Central): TQ 67696 72169</u> <u>K81 (West): TQ 67622 72353</u> <u>K81 (North): TQ 67886 72540</u> <u>K82 (North): TQ 68067 72374</u> <u>K82 (South): TQ 68090 72465</u> <u>K83: TQ 67808 72421</u> <u>K84 (West): TQ 67689 72373</u> <u>K84 (Geoarch): TQ 67688 72373</u> <u>K84 (East): TQ 67729 72364</u> <u>K85: TQ 67524 72242</u> <u>K106: TQ 68001 72541</u></p>
<u>Site area (approximate):</u>	<p><u>K81 (Southeast): 4.13 ha</u> <u>K81 (Central): 8.43 ha</u> <u>K81 (West): 1.11 ha</u> <u>K81 (North): 4.16 ha</u></p>

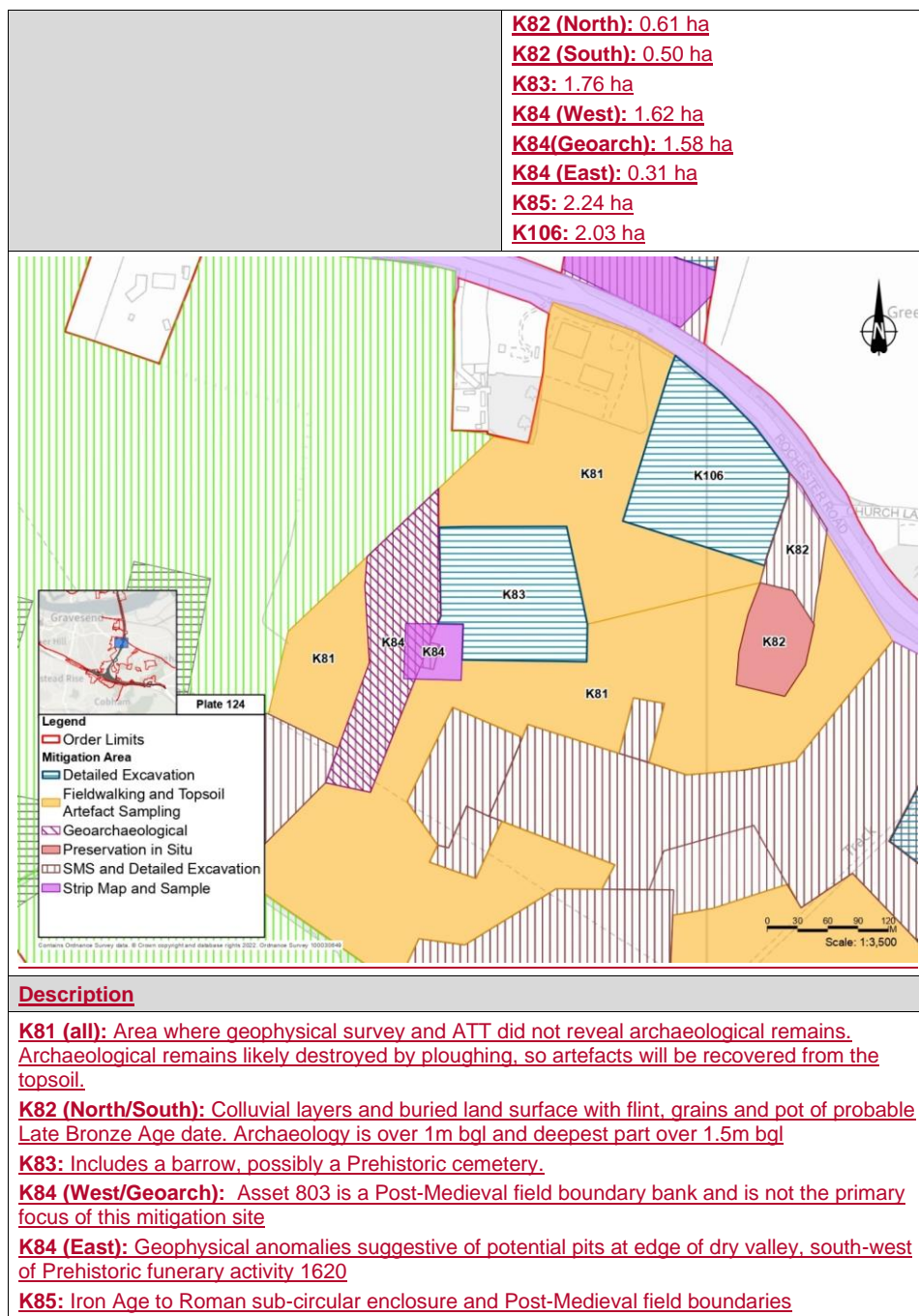

K106: Iron Age to Roman large sub-circular enclosure with attached ring ditch to south, possible a barrow but is undated.

Scheme impact

K81 (Southeast): Southern Tunnel Portal Compound, WCH route, Main Works Area.

K81 (Central): Southern Tunnel Portal Compound, route alignment and earthworks, southern portal, Main Works Area, offline main construction access routes, WCH routes.

K81 (West): Southern Tunnel Portal Compound, Chalk Park earthworks, Main Works Area.

K81 (North): Southern Tunnel Portal Compound, route alignment and earthworks, Main Works Area, offline main works construction access route, multi-utility network diversions.

K82 (North): Southern Tunnel Portal Compound would impact upon surface levels but would not impact upon the deeply-buried LBA land surface. Preservation in situ should be feasible in this section.

K82 (South): Establishment of an Offline Main Construction Access Route could necessitate removal of soft pockets (i.e. colluvium) although this is unclear. The mitigation required (if any) would depend on the exact construction methodology for the access route.

K83: Southern Tunnel Entrance Compound, Main Works Area, route alignment and earthworks, multi-utility network diversions.

K84 (West): Southern Tunnel Entrance Compound, Main Works Area, earthworks, multi-utility network diversions, offline main works construction access routes.

K84 (Geoarch): Southern Tunnel Entrance Compound, Main Works Area, Chalk Park earthworks, multi-utility network diversions, offline main works construction access routes.

K84 (East): Southern Tunnel Entrance Compound, Main Works Area, earthworks, multi-utility network diversions.

K85: Southern Tunnel Entrance Compound, Main Works Area, Chalk Park earthworks, NMU route.

K106: Main works area, Southern Tunnel Entrance Compound, multi-utility network diversions, offline main works construction access route.

Mitigation

K81 (all): 3.1 Fieldwalking, 4.1 Topsoil Artefact Sampling

K82 (North): 1.0 Preservation in Situ

K82 (South): 4.3 Strip, Map and Sample Excavation, 4.2 Detailed Excavation

K83: 4.2 Detailed Excavation

K84 (West): 4.3 Strip, Map and Sample Excavation, 4.2 Detailed Excavation

K84 (Geoarch): 4.5 Geoarchaeological and Palaeo-environmental Investigation

K84 (East): 4.3 Strip, Map and Sample Excavation

K85: 4.3 Strip, Map and Sample Excavation, 4.2 Detailed Excavation

K106: 4.2 Detailed Excavation

Plate D.41

<u>Site K44 Southern Valley Golf Course</u>	
<u>Designation:</u>	<u>Non-designated</u>
<u>Assets incorporated</u>	<u>787, 792, 793, 796, 798, 810, 832, 833, 872, 873, 897, 898 to 901, 921, 1362, 1372, 1396, 1408, 1429, 1436, 1454, 1459, 1606, 1587, 4190, 4608, 4609, 4619</u>
<u>Location NGR:</u>	<u>TQ 67512 71591</u>
<u>Site area (approximate):</u>	<u>64.55 ha</u>
<u>Description</u>	
<u>Land in site not subject to ATT</u>	
<u>Scheme impact</u>	
<u>Main Works Area, route alignment and earthworks, gas and multi-utility network diversions, offline construction and utilities access routes, LE6.11 Water Bodies - Standing Water, LE2.11 Woodland with Non-Native Species, LE6.4 Wet Grassland, LE1.3</u>	
<u>Mitigation</u>	

3.3 Geophysical Survey, 1.1 Avoidance, 4.4 Trial Trench Evaluation, 4.2 Detailed Excavation

Plate D.42

<p><u>Site K86 Land Between Thong Lane and Rochester Road</u> <u>K87 Pit Cropmarks 1609 North of Thames Valley Golf Course</u> <u>K88 Circular Enclosure 1604 and Concentric Field System</u> <u>K89 Enclosures North West of Thames Valley Golf Course</u> <u>K90 Enclosure Fragment 4611 East of Leander Drive</u></p>	
<u>Designation:</u>	<u>Non-designated</u>
<u>Assets incorporated</u>	<p><u>K86: 675, 775, 776, 777, 792, 801, 802, 805, 810, 1372, 1396, 1459, 1579, 1604, 1606, 1609, 1622, 4608, 4609, 4611, 4612</u> <u>K87: 777, 1609</u> <u>K88: 675, 779, 801, 802, 804, 1604</u> <u>K89: 775, 779, 801, 1459, 1622</u> <u>K90: 1459, 4611, 4612</u></p>
<u>Location NGR:</u>	<p><u>K86: TQ 67322 72441</u> <u>K87: TQ 67456 72383</u> <u>K88: TQ 67160 72477</u> <u>K89: TQ 67245 72215</u> <u>K90: TQ 66917 71930</u></p>
<u>Site area (approximate):</u>	<p><u>K86: 37.76 ha</u> <u>K87: 1.02 ha</u> <u>K88: 7.16 ha</u> <u>K89: 3.14 ha</u> <u>K90: 0.95 ha</u></p>

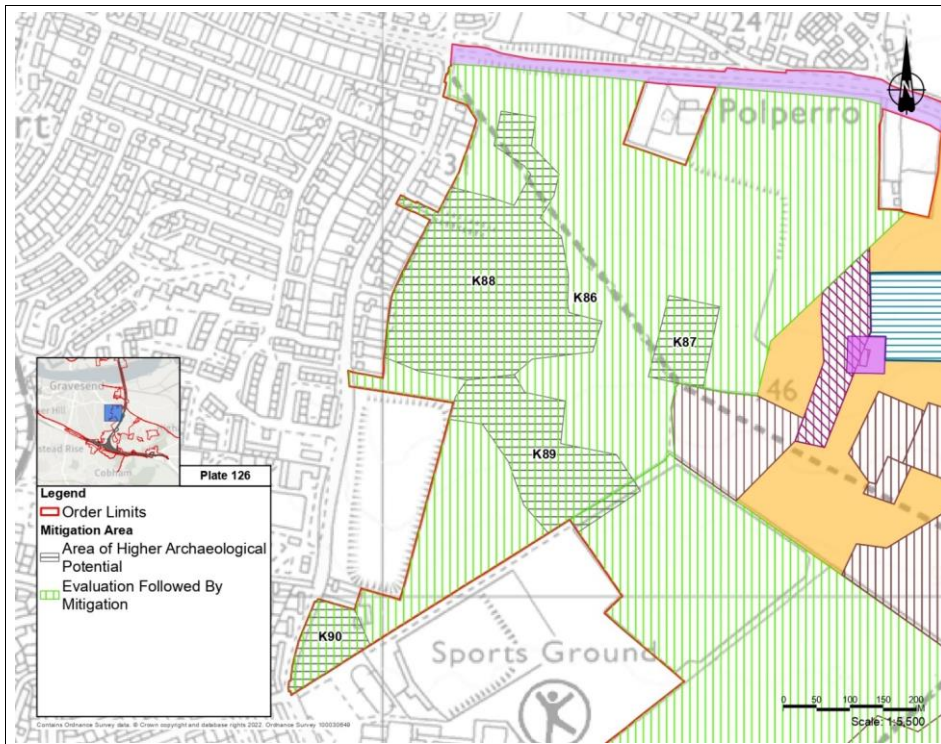

Description

- K86:** Land in site not previously subject to archaeological evaluation.
- K87:** Cropmarks of an undated pit group and a large probable Post-Medieval quarry pit.
- K88:** Circular enclosure and concentric field system, outlying cropmarks of probable pit group to east and Iron Age activity to north.
- K89:** Cropmark enclosures and field systems.
- K90:** Enclosure fragment with possible entrance, linear cropmarks and cropmark of WW2 structure.

Scheme impact

- K86:** Southern Tunnel Entrance Compound, Main Works Area, Chalk Park earthworks, offline main works construction access routes.
- K87, K88, K89 and K90:** Southern Tunnel Entrance Compound, Main Works Area, Chalk Park earthworks, WCH route.

Mitigation

- K86:** 3.3 Geophysical Survey, 1.1 Avoidance, 4.4 Trial Trench Evaluation, 4.2 Detailed Excavation
- K87, K88, K89 and K90:** Area of Higher Archaeological Potential

Plate D.43

Site K72 (East)	
Designation:	<u>Non-designated</u>
Assets incorporated	<u>None</u>
Location NGR:	<u>TQ 71303 70729</u>
Site area (approximate):	<u>0.67 ha</u>
Description	
<u>Existing online road, no archaeological works proposed here.</u>	
Scheme impact	
<u>Long-term online main construction access route</u>	
Mitigation	
<u>No intrusive archaeological works predicted</u>	

Plate D.44

Site K72 (Central)	
Designation:	<u>Non-designated</u>
Assets incorporated	<u>None</u>
Location NGR:	<u>TQ 69440 71740</u>
Site area (approximate):	<u>3.61 ha</u>
Description	
<u>Existing online road, no archaeological works proposed here.</u>	
Scheme impact	
<u>Long-term online main construction access route.</u>	
Mitigation	
<u>No intrusive archaeological works predicted</u>	

Plate D.45

Site K72 Rochester Road (West)	
Designation:	Non-designated
Assets incorporated	4188, 4711
Location NGR:	TQ 67999 72650
Site area (approximate):	5.77 ha
Description	
Existing online road, no archaeological works proposed here. Assets recorded here are a Post-Medieval well and former quarry pit beneath the road.	
Scheme impact	
Multi-utility network diversions, long-term online main construction access route.	
Mitigation	
No intrusive archaeological works predicted	

Plate D.46

<p><u>Site K91 Overarching SMS Area Between Rochester Road and Higham Road (Main)</u> <u>K91 Palaeolithic Investigations at Lower Higham Road (Palaeo)</u> <u>K92 Sub-rectangular Roman enclosure north of the A226 (East)</u> <u>K92 Area of dispersed pits, ditches and postholes outlying Roman enclosure 1814 (South/North)</u> <u>K93 Medieval, Bronze Age and Iron Age activity south of Lower Higham Road (West)</u> <u>K93 Multiple phases of Prehistoric activity within colluvial buried land surfaces (East)</u> <u>K93 Dry Valley Deposits at A226 Gravesend Road Compound (Geoarch)</u></p>	
<u>Designation:</u>	Non-designated
<u>Assets incorporated</u>	<p><u>K91 (Main): 1814, 3798, 3852, 3854, 4595</u> <u>K91 (Palaeo): 3852, 3854, 4595</u> <u>K92 (East):1814</u> <u>K92 (South/North): 3798</u> <u>K93 (West): 3852, 3854</u> <u>K93 (East): 4595</u> <u>K93 (Geoarch): 3854, 4595</u></p>
<u>Location NGR:</u>	<p><u>K91 (Main): TQ 67988 72983</u> <u>K91 (Palaeo): TQ 68010 73073</u> <u>K92 (East): TQ 67998 72782</u> <u>K92 (South/North): TQ 67933 72794</u> <u>K93 (West): TQ 67974 73116</u> <u>K93 (East): TQ 68133 73115</u> <u>K93 (Geoarch): TQ 68105 173105</u></p>
<u>Site area (approximate):</u>	<p><u>K91 (Main): 9.37 ha</u> <u>K91 (Palaeo): 6.16 ha</u> <u>K92 (East): 0.26 ha</u> <u>K92 (South/North): 2.16 ha</u> <u>K93 (West): 1.72 ha</u> <u>K93 (East): 0.81 ha</u> <u>K93 (Geoarch): 1.91 ha</u></p>

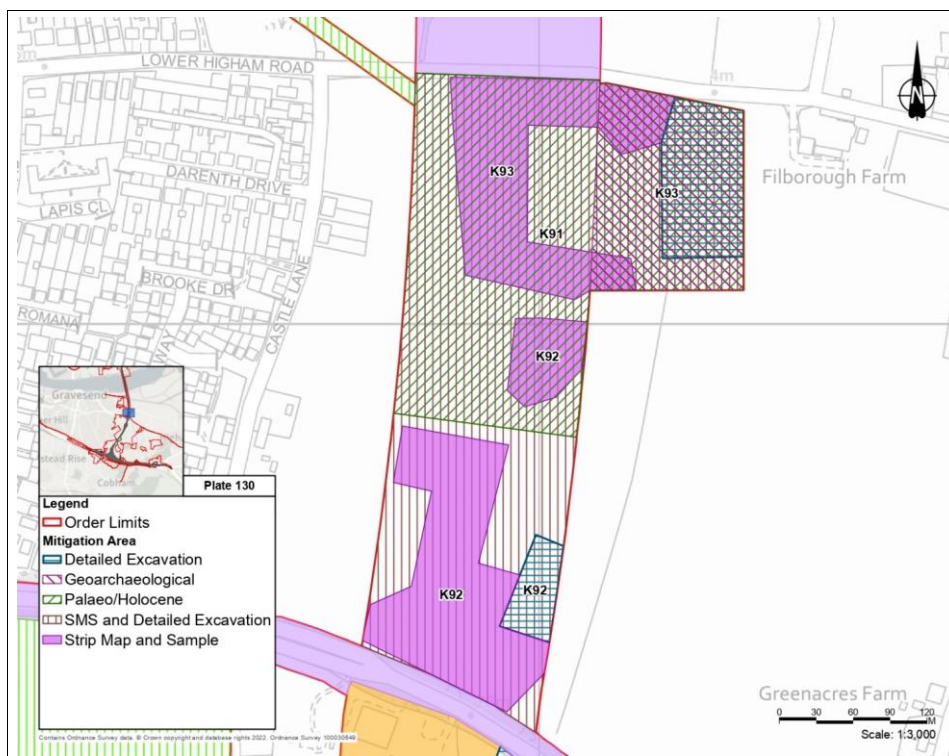

Description

K91 (Main): Overarching SMS area taking in Prehistoric, Roman and Medieval activity between Rochester Road and Lower Higham Road in Chalk.

K91 (Palaeo): The recorded assets are not relevant to this mitigation site, which is situated in an area of Palaeolithic potential.

K92 (East): A Roman enclosure, recorded by geophysical survey and trial trenching. The western part of the enclosure extends within the Order Limits.

K92 (South/North): Area of dispersed pits, ditches and postholes outlying Roman enclosure 1814.

K93 (West): Medieval, Bronze Age and Iron Age activity south of Lower Higham Road.

K93 (East): Multiple phases of Prehistoric activity within colluvial buried land surfaces.

K93 (Geoarch): Only 4595 is relevant to this mitigation site, multiple phases of prehistoric activity and buried land surfaces within colluvial deposits. Previous geoarch transect just missed this area of interest.

Scheme impact

K91 (Main) and (Palaeo): Main Works Area, A226 Gravesend Road Compound, ground protection tunnel shaft, multi-utility network diversions, offline main works construction access routes, LTC tunnels (below-ground).

K92 (East): Main Works Area, A226 Gravesend Road Compound, main works construction access routes.

K92 (South/North): Main Works Area, A226 Gravesend Road Compound, multi-utility network diversions, offline main works construction access routes, LTC tunnels (below-ground).
K93 (West): Main Works Area, A226 Gravesend Road Compound, multi-utility network diversions, offline main works construction access routes, LTC tunnels (below-ground).
K93 (East): Main Works Area, A226 Gravesend Road Compound, LTC tunnels (below-ground).
K93 (Geoarch): Main Works Area, A226 Gravesend Road Compound, offline main works construction access routes, LTC tunnels (below-ground).

Mitigation

K91 (Main): 4.3 Strip, Map and Sample Excavation, 4.2 Detailed Excavation
K91 (Palaeo): 4.6 Palaeolithic and Holocene Intrusive Investigation
K92 (East): 4.2 Detailed Excavation
K92 (South/North): 4.3 Strip, Map and Sample Excavation
K93 (West): 4.3 Strip, Map and Sample Excavation
K93 (East): 4.2 Detailed Excavation
K93 (Geoarch): 4.5 Geoarchaeological and Palaeo-environmental Investigation

Plate D.47

Site K94 Proposed drainage and access areas, Westcourt Marshes	
Designation:	Non-designated
Assets incorporated	768, 781
Location NGR:	TQ 67479 73329
Site area (approximate):	2.56 ha
Description	
Part of the Westcourt Marshes with potential for deeply buried archaeological remains within alluvium or peat deposits. The recorded assets 768 and 781 (a golf course and drainage features) are not the primary focus of the mitigation.	
Scheme impact	
Drainage works	
Mitigation	
4.4 Trial Trench Evaluation (followed by mitigation)	

Plate D.48

Site K95 Westcourt Marshes; K96 Southern Tunnel (South) and Southern Tunnel (North)	
Designation:	Non-designated
Assets incorporated	K95: 1545 K96 (South): 768, 781 K96 (North): 4192
Location NGR:	K95: TQ 67461 73636 K96 (South): TQ 67957 73550 K96 (North): TQ 67851 74210
Site area (approximate):	K95: 14.09 ha K96 (South): 10.49 ha K96 (North): 5.95 ha
<p>The map shows the site locations relative to the Thames & Medway Canal (disused) and surrounding marshes. K95 is a large pink area on the left, and K96 is a vertical pink strip on the right. A legend indicates that the pink areas represent 'No intrusive archaeological works predicted'. A scale bar at the bottom right shows 0, 75, 150, 225, and 300 meters. A north arrow is also present.</p>	
Description	
K95: No construction groundworks here.	
K96 (South): Archaeological investigations not possible in deep tunnel. This area is located within a RAMSAR site.	

K96 (North): Archaeological investigations not possible in deep tunnel

Scheme impact

K95: Agricultural management to support wild birds during the construction phase of LTC.

K96 (South): LTC tunnels below ground.

K96 (North): LTC tunnels below ground.

Mitigation

K95, K96 (South) and K96 (North): No intrusive archaeological works predicted

Plate D.49

Site K97 Milton Compound; K98 Land West of Milton Compound	
Designation:	Non-designated
Assets incorporated	K97: 1282, 1422, 1449 K98: 1422
Location NGR:	K97: TQ 67795 73969 K98: TQ 67363 74019
Site area (approximate):	K97: 4.09 ha K98: 0.10 ha
<p>The map shows two sites, K97 and K98, outlined in red. Site K97 is a large area with green hatching, indicating evaluation followed by mitigation. Site K98 is a smaller area with purple shading, indicating mitigation through SMS and detailed excavation. The map includes various features like drains, tracks, and field boundaries (FBs). A legend in the bottom left corner defines the symbols used. A scale bar at the bottom right indicates a scale of 1:3,000. An inset map in the top left shows the location of the sites within a larger regional context.</p>	
Description	
<p>K97: Includes ground protection tunnel boring site in Thames and Medway Canal (1449).</p> <p>K98: Some vegetation removal is proposed here, nature of groundworks unclear. Mitigation TBC depending on construction methodology. Level of investigation will be proportionate to the level of impact.</p>	
Scheme impact	

K97: Milton Compound, ground protection tunnel shaft, Main Works Area, offline main works construction access route LTC tunnels below ground, LE6.12 Water Bodies - Standing Water, LE6.4 Wet Grassland.

K98: Vegetation removal, extent of impacts uncertain so worst case impacts have been assumed pending detailed construction methodology.

Mitigation

K97: 4.4 Trial Trench Evaluation, 4.2 Detailed Excavation

K98: 4.3 Strip, Map and Sample Excavation, 4.2 Detailed Excavation

Plate D.50

<u>Site K99: Gravesend Construction Access</u>	
<u>Designation:</u>	<u>Non-designated</u>
<u>Assets incorporated</u>	<u>1282, 1449</u>
<u>Location NGR:</u>	<u>TQ 66975 74057</u>
<u>Site area (approximate):</u>	<u>1.00 ha</u>
<u>Description</u>	
<u>Access via existing trackway, no archaeological investigations proposed here.</u>	
<u>Scheme impact</u>	
<u>Short term online main works construction access route.</u>	
<u>Mitigation</u>	
<u>No intrusive archaeological works predicted.</u>	

D.3 Mitigation Sites within Essex

Plate D.51

Site E1: West of Coalhouse Fort	
Designation:	<u>Non-designated, Designated</u>
Assets incorporated	<u>159, 289, 348, 723, 741, 1833</u>
Location NGR:	<u>TQ 68685 76546</u>
Site area (approximate):	<u>34.56ha</u>
Description	
<p><u>A series of circular and rectilinear cropmark features of post-medieval and modern (WWII) date are recorded within the site. These have not been archaeologically evaluated. A scheduled monument – Coalhouse Fort (SM14) is clipped by the south-eastern boundary of the site.</u></p>	
Scheme impact	
<p><u>The site northern part of the site would be permanently affected by the main works construction area. The site would also be impacted by various environmental design components including: several large water bodies, marsh and wet grassland, a series of banks and ditches, and a proposed wetland flow control at Coalhouse Point, to the south.</u></p>	
Mitigation	
<p><u>3.3 Geophysical Survey, 1.1 Avoidance, 4.4 Trial Trench Evaluation, 4.2 Detailed Excavation</u></p>	

Plate D.52

Site E3: East Tilbury Foreshore	
Site E144: Tilbury Link South	
Designation:	<u>Non-designated</u>
Assets incorporated	<u>Site E3: 412</u> <u>Site E144: 346</u>
Location NGR:	<u>Site E3: TQ 67468 75777</u> <u>Site E144: TQ 67522 76130</u>
Site area (approximate):	<u>Site E3: 6.20ha</u> <u>Site E144: 24.1ha</u>
Description	
<p>Site E3: East Tilbury Foreshore Roman site. The site comprises the remains of a Roman settlement (asset 412), in the form of several hut circles, preserved wood, and ovens preserved below the 'present' high tide level. The settlement is associated with several finds of 1st – 2nd century Roman pottery along the frontage of Tilbury foreshore.</p> <p>Site E144: The site comprises the remains of oyster beds (asset 346) of unknown date. A linear series of small irregular oyster beds were identified from aerial photographs. The oyster beds are also shown on 19th century OS mapping, inland of the sea wall. Oyster farming often dates to the Roman or Early Medieval periods, although there is no current dating evidence to support this within the site.</p>	
Scheme impact	

Sites E3 and E144 would both be permanently affected by the main works construction area and the Tilbury Link stretch of the main alignment, including substantial earthworks at the northern tunnel entrance.

Mitigation

Site E3: 4.3 Strip, Map and Sample Excavation, 4.2 Detailed Excavation

Site E144: Mitigation to be discussed.

Plate D.53

Site E4: Tilbury Link East Site E5: Tilbury Link West	
Designation:	<u>Non-designated</u>
Assets incorporated	<u>Site E4: 349, 502</u> <u>Site E5: 349, 442, 1795</u>
Location NGR:	<u>Site E4: TQ 67170 76526</u> <u>Site E5: TQ 67532 76858</u>
Site area (approximate):	<u>Site E4: 8.75ha</u> <u>Site E5: 4.00ha</u>
Description	
<p>Site E4: The site lies within the former Tilbury marshland area. Recorded archaeology within the site comprises WWII anti-glider ditches (asset 349) identified as earthworks from aerial photographs, and a Roman red hill/saltern site from when the area was a large saltmarsh.</p> <p>Site E5: The site lies within the former Tilbury marshland area. Recorded archaeology within the site comprises WWII anti-glider ditches (asset 349), a Roman red hill/saltern site (asset 442), and a series of medieval earthworks and ditches (asset 1795) interpreted as former droveways.</p>	
Scheme impact	
<p>Both sites (E4 and E5) lie within the footprint of the Northern Tunnel Entrance compound and main works construction area. The resultant impacts would permanently affect the site along with those from utilities works and access routes.</p>	
Mitigation	

Site E4 and Site E5: 4.3 Strip, Map and Sample Excavation

Plate D.54

<p><u>Site E6: Tilbury Link Northwest</u> <u>Site E7: Station Road East</u> <u>Site E8: Tilbury Link North</u> <u>Site E9: Station Road West</u></p>	
<u>Designation:</u>	<u>Non-designated</u>
<u>Assets incorporated</u>	<p><u>Site E6: 349, 4622</u> <u>Site E7: 496</u> <u>Site E8: 349, 4623</u> <u>Site E9: 4620</u></p>
<u>Location NGR:</u>	<p><u>Site E6: TQ 66998 77190</u> <u>Site E7: TQ 67397 77365</u> <u>Site E8: TQ 67227 77409</u> <u>Site E9: TQ 66929 77500</u></p>
<u>Site area (approximate):</u>	<p><u>Site E6: 0.53ha</u> <u>Site E7: 7.16ha</u> <u>Site E8: 0.25ha</u> <u>Site E9: 0.98ha</u></p>
<p><u>Description</u></p> <p><u>Site E6: The site lies within the former Tilbury marshland area.</u> <u>Archaeological trial trenching carried out within the site revealed a series of parallel unmapped ditches (asset 4622) containing a fragment of peg tile (1480-1800 AD) and a brick (1470-1700</u></p>	

AD). The focus of mitigation for this site relates to the parallel ditches possibly related to enclosure and drainage of the marshland in Tudor times.

WWII anti-glider earthwork ditches (asset 349) also happen to be recorded within the site but are not the focus of mitigation in this area.

Site E7: The site lies within an area of multi-period archaeological activity (asset 496) including settlement and salt-making industry. Trial trenching revealed evidence of this activity from the Neolithic to medieval period, as well as medieval agricultural practices and an undated unurned cremation.

Site E8: Archaeological activity within the site includes WWII anti-glider ditches (asset 349) identified as earthworks from aerial photographs, and the remains of a flint surface or track (asset 4623) buried beneath a buried soil deposit of possible Early Iron Age date identified through archaeological trial trenching.

Site E9: Archaeological trial trenching conducted within the site uncovered two flakes of struck flint and one piece of burnt flint (asset 4620) indicating the presence of prehistoric human activity in this area.

Scheme impact

Site E6: The site lies within the footprint of the Northern Tunnel Entrance compound. The resultant impacts from the construction compound, as well as those from utilities diversion works to the north, would permanently affect the site.

Site E7: The site would be permanently affected by the Northern Tunnel Entrance compound located within its southern half, multi-utility and gas networks along its boundaries, and the main alignment including earthworks on the site's south and western sides.

Site E8: The site lies within the footprint of the main alignment. It would be permanently affected by construction of Tilbury Link, including from substantial earthworks on the western side of the link road, as well as the road itself.

Site E9: The site lies within the footprint of the Station Road compound and that of the main working area for utilities. The resultant impacts from these would permanently affect the site.

Mitigation

Site E6 and E8: 4.3 Strip, Map and Sample Excavation

Site E7 and E9: 4.3 Strip, Map and Sample Excavation, 4.2 Detailed Excavation

Plate D.55

Site E18: South of Tilbury Substation	
Designation:	<u>Non-designated</u>
Assets incorporated	<u>349, 499</u>
Location NGR:	<u>TQ 66432 75978</u>
Site area (approximate):	<u>0.49ha</u>
<p>The map shows the site location relative to Tilbury Substation. A purple square indicates the 'Mitigation Area - Strip Map and Sample' (E18). A green hatched area represents the 'Mitigation Area - LUP Meso Investigation'. Red lines show 'Order Limits'. An inset map shows the site's location in the context of the wider area. A legend, north arrow, and scale bar (1:3,000) are also present.</p>	
Description	
<p>The site lies within the former Tilbury marshland area. WWII anti-glider ditches (asset 349) identified as earthworks from aerial photographs are recorded within the site.</p> <p>The former site of Wick House (asset 499) is recorded within the site but has been demolished and no longer exists. It is now part of a landfill site.</p>	
Scheme impact	
<p>The site would be permanently affected by the Northern Tunnel Entrance compound, the main works construction area, utilities diversion works, and access routes associated with construction activity.</p>	
Mitigation	
<u>4.3 Strip, Map and Sample Excavation</u>	

Plate D.56

Site E114: Tilbury Marshes	
Designation:	<u>Non-designated</u>
Assets incorporated	<u>346, 349, 396, 442, 499, 502, 643, 1794, 1795, 1797, 4622</u>
Location NGR:	<u>TQ 67100 76559</u>
Site area (approximate):	<u>159ha</u>
Description	
<p><u>The site comprises a large area of former marshland, the focus of which is the potential for deeply stratified and well preserved palaeoenvironmental/archaeological remains from the Late Upper Palaeolithic and Mesolithic periods.</u></p> <p><u>Several other assets are recorded within the footprint of the site (346, 349, 396, 442, 499, 502, 643, 1794, 1795, 1797, 4622), but these are not the focus of the mitigation for this Mitigation Site, as they are addressed by other Mitigation Sites set out in this document. Archaeological trial trenching has only been conducted within the most northern part of the site which revealed a series of parallel unmapped ditches (asset 4622) containing a fragment of peg tile (1480-1800 AD) and a brick (1470-1700 AD).</u></p>	
Scheme impact	
<p><u>The site would be permanently affected by the Northern Tunnel Entrance compound, utility diversion works and the Tilbury Link stretch of the main alignment; the latter which includes a series of substantial earthworks in the southeastern part of the site at the entrance to the northern tunnel entrance.</u></p>	
Mitigation	

4.6 Palaeolithic and Holocene Intrusive Investigation

Plate D.57

Site E14: Princess Margaret Road West	
Designation:	<u>Non-designated</u>
Assets incorporated	<u>452, 761</u>
Location NGR:	<u>TQ 68275 77290</u>
Site area (approximate):	<u>21.4ha</u>
Description	
<p>The site has yet to be archaeologically investigated/evaluated. A scheduled WWII anti-aircraft battery (SM11) is located in the field adjoining the site's southwestern boundary. The site incorporates two recorded archaeological assets comprising several archaeological features, the focus of which are a ring ditch and linear features (asset 452) identified from aerial mapping. A settlement at East Tilbury (asset 761) is recorded within the site.</p>	
Scheme impact	
<p>The site would be permanently affected by environmental design components, comprising of the creation of open mosaic habitat and a series of ecology ponds which would extend across the mitigation area.</p>	
Mitigation	
<p><u>3.3 Geophysical Survey, 1.1 Avoidance, 4.4 Trial Trench Evaluation, 4.2 Detailed Excavation</u></p>	

Plate D.58

<p><u>Site E15: North of East Tilbury Battery</u> <u>Site E142: West of Princess Margaret Road (South)</u> <u>Site E143: West of Princess Margaret Road (North)</u></p>	
<u>Designation:</u>	<u>Non-designated</u>
<u>Assets incorporated</u>	<p><u>Site E15: 438, 761</u> <u>Site E142: Anomalies from LTC geophysical survey</u> <u>Site E143: Anomalies from LTC geophysical survey</u></p>
<u>Location NGR:</u>	<p><u>Site E15: TQ 68553 77568</u> <u>Site E142: TQ 68498 77709</u> <u>Site E143: TQ 68405 77992</u></p>
<u>Site area (approximate):</u>	<p><u>Site E15: 3.62ha</u> <u>Site E142: 3.26ha</u> <u>Site E143: 0.79ha</u></p>
<p>The map displays three sites: E143 (purple), E142 (yellow), and E15 (orange). Site E15 is adjacent to the Scheduled Monument East Tilbury Battery (SM11). The map includes a legend for Order Limits, Scheduled Monument, Mitigation Area - Geophysical Survey, Mitigation Area - Preservation in Situ, and Mitigation Area - Strip Map and Sample. A scale bar indicates 0 to 160 meters at a scale of 1:4,500. A north arrow is also present.</p>	
<u>Description</u>	
<p><u>Site E15: The site lies immediately adjacent to a Scheduled Monument, East Tilbury Battery (SM11). Two non-designated assets, a Neolithic to Bronze Age findspot (438) and the historic settlement of East Tilbury (761), fall within the footprint of the site.</u></p> <p><u>Site E142: The mitigation area focuses on several potential archaeological anomalies located within the site footprint. The anomalies were identified through LTC geophysical survey</u></p>	

comprising a possible penannular feature, rectilinear features - possible foundations, a palaeochannel and ponds.

Site E143: The mitigation area focuses on several potential archaeological anomalies located within the site footprint. The anomalies were identified through LTC geophysical survey comprising curvilinear features suggestive of potential Prehistoric or Roman activity.

Scheme impact

Site E15, E142 & E143: All three sites would be permanently affected by ecological mitigation in the form of open mosaic habitat creation.

Mitigation

Site E15: 3.3 Geophysical Survey, 1.1 Avoidance, 4.4 Trial Trench Evaluation, 4.2 Detailed Excavation.

Site E142: 4.3 Strip, Map and Sample Excavation

Site E143: Strip, map, and sample.

Plate D.59

<u>Site E12: East of East Tilbury Battery</u>	
<u>Site E13: Northeast of East Tilbury Battery</u>	
<u>Designation:</u>	<u>Non-designated</u>
<u>Assets incorporated</u>	<u>144, 161, 350</u>
<u>Location NGR:</u>	<u>Site E12: TQ 69013 77404</u> <u>Site E13: TQ 68995 77766</u>
<u>Site area (approximate):</u>	<u>Site E12: 0.14ha</u> <u>Site E13: 0.08ha</u>

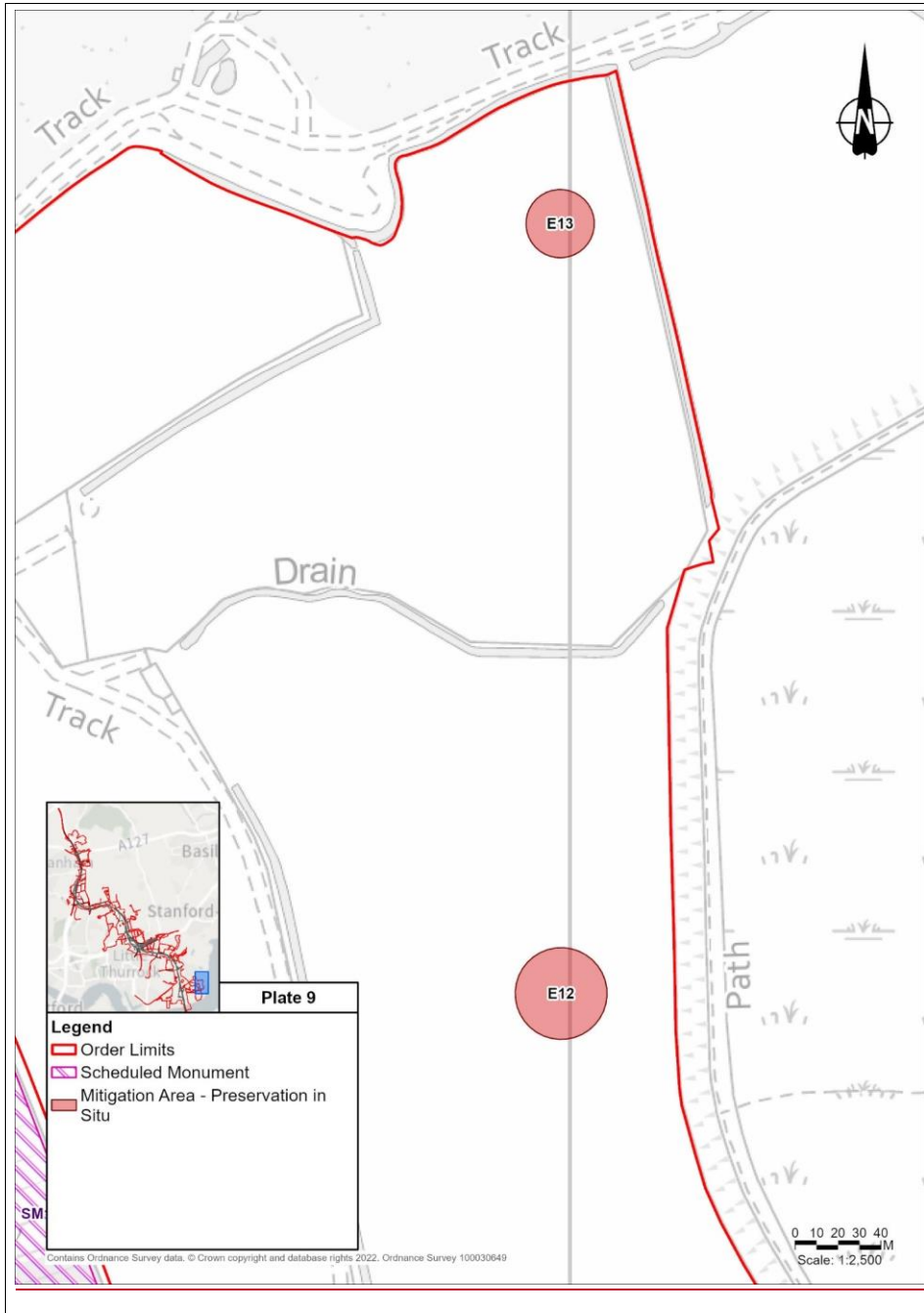

Description
Site E12 & E13: Both sites are focussed on probable Roman red hill anomalies identified from the Barville solar farm geophysical survey.
Scheme impact
Site E12 & E13: The full extent of both sites would be permanently impacted by ecological mitigation in the form of open mosaic habitat creation.
Mitigation
Site E12: 1.0 Preservation <i>in Situ</i> Site E13: 1.0 Preservation <i>in Situ</i>

Plate D.60

Site E16: North of Coalhouse Fort	
Site E135: South of East Tilbury Battery	
Designation:	<u>Non-designated</u>
Assets incorporated	<u>Site E16: 350, 761</u> <u>Site E135: 761</u>
Location NGR:	<u>Site E16: TQ 69007 77119</u> <u>Site E135: TQ 69007 77119</u>
Site area (approximate):	<u>Site E16: 5.34ha</u> <u>Site E135: 1.76ha</u>
<p>The map displays the locations of Site E16 (North of Coalhouse Fort) and Site E135 (South of East Tilbury Battery). Site E16 is shown as a yellow hatched area, and Site E135 is shown as a purple hatched area. A red circle marks the location of the sites. The map includes labels for 'Batteries', 'Coalhouse Fort', 'Track', 'Drain', and 'Church'. A legend in the bottom left corner defines symbols for Order Limits, Scheduled Monument, Mitigation Area - Geophysical Survey, and Mitigation Area - Preservation in Situ. A scale bar indicates 0 to 120 meters at a scale of 1:3,500. A north arrow is located in the top right corner.</p>	
Description	
<p>Site E16: The site lies partially within an area of former marshland which is now drained. The site lies adjacent to Barvilles Solar Farm where possible salterns have been identified, however a geophysical survey of the site itself has not yet been carried out. Recorded heritage assets of WWII anti-glider ditches (350) and the settlement of East Tilbury (761) fall within the footprint of the site, and Coalhouse Fort (SM14), a Scheduled Monument, is located to the south.</p> <p>Site E135: The site lies immediately adjacent to a Scheduled Monument, East Tilbury Battery (SM11) and an area of former marshland. The recorded heritage asset of East Tilbury settlement (761) falls within the footprint of the mitigation area. The site is located adjacent to Barvilles Solar Farm where possible salterns have been identified, although a geophysical survey of the site itself has not yet been carried out.</p>	
Scheme impact	

Site E16: The site would be permanently affected by ecological mitigation in the form of translocated acid grassland.

Site E135: The site would be permanently affected by ecological mitigation in the form of open mosaic habitat creation.

Mitigation

Site E16 and E135: 3.3 Geophysical Survey, 1.1 Avoidance, 4.4 Trial Trench Evaluation, 4.2 Detailed Excavation.

Plate D.61

<p><u>Site E10: Land north of Gravel Pit Farm</u> <u>Site E11: Land north of Station Road</u> <u>Site E153: Land adjacent Low Street Lane</u></p>	
<p><u>Designation:</u></p>	<p><u>Non-designated</u></p>
<p><u>Assets incorporated</u></p>	<p><u>Site E10: 410</u> <u>Site E11: 104, 451, 638, 761</u> <u>Site E153: 3674</u></p>
<p><u>Location NGR:</u></p>	<p><u>Site E10: TQ 67219 77800</u> <u>Site E11: TQ 67582 77734</u> <u>Site E153: TQ 66871 77770</u></p>
<p><u>Site area (approximate):</u></p>	<p><u>Site E10: 2.02ha</u> <u>Site E11: 21.2ha</u> <u>Site E153: 1.20ha</u></p>
<p>The map displays three archaeological sites: E10 (purple), E11 (pink), and E153 (red). It shows various mitigation areas: LUP Meso Investigation (green), Preservation in Situ (orange), SMS and Detailed Excavation (brown), and Strip Map and Sample (yellow). Order limits are shown as red lines. The map includes a legend, a scale bar (0-160m), and a north arrow. An inset map shows the location of the sites within the local area.</p>	
<p><u>Description</u></p> <p><u>Site E10:</u> Adjacent to the site of Roman urned cremations discovered during construction of the railway.</p> <p><u>Site E11:</u> Some indications from Thamesgate ATT of truncated Prehistoric boundaries and possible settlement activity, but sporadic compared to areas to NW across railway and SE outside Order Limits.</p> <p><u>Site E153:</u> Early Post Medieval quarrying activity identified during trial trench evaluation.</p>	

Scheme impact

Site E10: The site is located within a main works area and multi-utility diversions area.

Site E11: The site is located within a main works construction area.

Site E153: There will be no direct physical impact from the proposed Scheme.

Mitigation

Site E10: 4.3 Strip, Map and Sample Excavation

Site E11: 4.3 Strip, Map and Sample Excavation

Site E153: 1.0 Preservation *in situ*

Plate D.62

<u>Site E19: Round Barrow east of Low Street Lane</u>	
<u>Site E20: Low Street Lane southeast</u>	
<u>Designation:</u>	<u>Non-designated</u>
<u>Assets incorporated</u>	<u>Site E19: 3670, 3671, 3676</u> <u>Site E20: 3675, 3676</u>
<u>Location NGR:</u>	<u>Site E19: TQ 66967 78269</u> <u>Site E20: TQ 66992 78219</u>
<u>Site area (approximate):</u>	<u>Site E19: 1.22ha</u> <u>Site E20: 3.34ha</u>
<p>The map displays two main mitigation areas, E19 and E20, shaded in brown. E19 is a large, irregularly shaped area in the upper left, while E20 is a smaller area below it. A purple shaded area is located to the south and east of E20. A dashed line labeled 'COALROAD Track' runs through the sites. A legend in the bottom left corner defines symbols: a red line for 'Order Limits', a brown square for 'Mitigation Area - SMS and Detailed Excavation', and a purple square for 'Mitigation Area - Strip Map and Sample'. A scale bar at the bottom right indicates a scale of 1:2,500. A north arrow is located in the top right corner. An inset map in the bottom left shows the location of the sites within a larger regional context.</p>	
<u>Description</u>	
<p><u>Site E19:</u> The focus of this mitigation area is <u>Bronze Age funerary activity and possible Bronze Age or Early Medieval settlement uncovered through archaeological trial trenching. Several features were identified including a large rectilinear enclosure (3670) of possible Bronze Age or Early Medieval date, a Bronze Age round barrow and possibly associated flat cemetery (3671) and dispersed Middle Bronze Age/undated pits and ditches (3676).</u></p> <p><u>Site E20:</u> The focus of this mitigation area is <u>Bronze Age settlement activity identified through archaeological trial trenching. A Middle to Late Bronze Age occupation site (3675) is located within the southern part of the mitigation site and a series of Middle Bronze Age/undated pits and ditches (3676) are dispersed across the central and western areas.</u></p>	
<u>Scheme impact</u>	
<p><u>Site E19 and E20</u> both fall within the main works construction area and the Chadwell St Mary Link section of the LTC route. Both sites would be permanently affected by the route alignment.</p>	

<u>earthworks, and utilities. A utilities logistics hub is to be located within the western part of Site 20 and cause impact to the mitigation area.</u>
Mitigation
<u>Site E19 and E20: 4.3 Strip, Map, and Sample Excavation, 4.2 Detailed Excavation.</u>

Plate D.63

<p>Site E21: Low Street Lane northeast Site E23: Low Street Lane northwest Site E137: Low Street Lane east</p>	
Designation:	<u>Non-designated</u>
Assets incorporated	<p><u>Site E21: 3677, 3678, 3703, 4624</u> <u>Site E23: 4625</u> <u>Site E137: 104 and ATT feature</u></p>
Location NGR:	<p><u>Site E21: TQ 66934 78611</u> <u>Site E23: TQ 66675 78648</u> <u>Site E137: TQ 67068 78660</u></p>
Site area (approximate):	<p><u>Site E21: 2.48ha</u> <u>Site E23: 1.07ha</u> <u>Site E137: 0.47ha</u></p>
<p>Description</p> <p><u>Site E21: Mitigation for site informed by archaeological remains identified through LTC archaeological trial trenching (ATT). The ATT identified an extensive area of Bronze Age settlement activity (3677), as well as a later Prehistoric ditch (3678), an undated ditch containing residual Mesolithic or Early Neolithic flint (3703), and a possible undated trackway represented by parallel ditches (4624).</u></p> <p><u>Site E23: The site may represent part of Bronze Age field system (4625) identified through LTC ATT.</u></p>	

Site E137: The site comprises sub-rectangular enclosure c.15m x 10m, and pit-like feature from LTC aerial mapping survey. It also includes undated ditches from OA Linford ATT - two north-south ditches including a terminus in Tr 219, one NW-SE ditch in Tr 220.

Scheme impact

Site E21: The majority of the site is located within the main works construction area. The site would be permanently affected by the Chadwell St Mary Link section of the LTC route alignment, including earthworks, and engineering design components such as ditches and swales. The site would also be impacted by multi-utility networks and a utilities logistics hub, the latter which would occupy the southwestern corner of the site.

Site E23: The entirety of the site is located within the main works construction area. The site would be permanently affected by the Chadwell St Mary Link section of the LTC route alignment, including substantial earthworks and a swale running east-west. The site would also be impacted by multi-utilities works.

Site E137: The majority of the site is located within the main works construction area. The northwestern corner of the site would be permanently impacted by earthworks from the Chadwell St Mary Link section of the LTC route alignment. The site would also be permanently affected by multiple utility networks. A utilities access route would be established within the central area of the site.

Mitigation

Site E21: 4.3 Strip, Map, and Sample Excavation, 4.2 Detailed Excavation

Site E23 and E137: 4.3 Strip, Map, and Sample Excavation

Plate D.64

Site E24: Muckingford Road	
Designation:	Non-designated
Assets incorporated	450, 3668
Location NGR:	TQ 66214 78663
Site area (approximate):	0.93ha
<p>The map shows Site E24 as a purple-shaded area along Muckingford Road. To the north are Rainbow Cottages and a Track. A legend indicates that the red line represents Order Limits and the purple area represents the Mitigation Area - Strip Map and Sample. A scale bar shows 0, 20, 40, 60, and 80 meters. A north arrow is located in the top right corner. An inset map shows the site's location within a larger regional context.</p>	
Description	
<p>The site (E24) is located along Muckingford Road and lies within a recorded cropmark complex (450); the dense complex comprises rectangular and pennanular enclosures, linears, trackways, ring ditches, field systems and pits. The southeast corner of the complex was targeted by LTC archaeological trial trenching (ATT); no dating evidence was identified from the ATT, but the complex is likely Prehistoric and Roman. LTC ATT also uncovered an assemblage of redeposited Early Neolithic flint and Bronze Age pottery (3668) at the eastern end of the site.</p>	
Scheme impact	
<p>The site (E24) lies partially within the main works construction area. The site would be permanently affected by the western arm of the LTC route alignment along Muckingford Road including from earthworks and swales. The site would also be affected by utilities works and associated access route.</p>	
Mitigation	
<p>E24: 4.3 Strip, Map, and Sample Excavation</p>	

Plate D.65

Site E138: South of Muckingford Road	
Site E145: Adjacent south of Muckingford Road	
Designation:	Non-designated
Assets incorporated	Site E138: 104 and ATT features Site E145: 68, 318, 365, 444, 445, 446
Location NGR:	Site E138: TQ 67131 78726 Site E145: TQ 67337 78770
Site area (approximate):	Site E138: 0.95ha Site E145: 2.04ha



Description

Site E138: The site is located within an area of dry valley which has recorded Prehistoric and Roman remains (104). The mitigation area is focused on an area of Neolithic activity identified from OA Linford archaeological trial trenching (ATT). Recorded archaeological features including ditches are potentially associated with Middle Neolithic activity located adjacent (southeast) to the site at Site 139.

Site E145: The site is located immediately west of an area of Bronze Age funerary activity as well as possible Iron Age settlement. A Bronze Age cemetery (365) was previously partially excavated for construction of a pipeline. It contained cremation burials including two inverted urns; another urn was found within a large flint-lined pit with double ring ditches. The remains of several round barrows have also been identified adjacent to the site (444, 445, 446). One barrow with a central cist or cairn contained an urned cremation dating to Middle Bronze Age or Late Bronze Age. A ditch containing cremated human bone was dated to the Early Bronze Age. Another partially levelled Bronze Age barrow contained levelling deposits, pottery, burnt clay and

wood; the pottery was conjectured to be Iron Age and as evidence of possible settlement. Site 145 itself has not been subject to ATT but mitigation has been requested.

Scheme impact

Site E138: The site lies partially within the main works construction area. The site would be permanently affected by a multi-utility network which would cover the entire footprint. A utilities access route would also traverse the site.

Site E145: Only the northern part of the site would be greatly impacted. The northern part of the site would be permanently affected by the eastern arm of the LTC route alignment along Muckingford Road including from earthworks and swales. This part of the site would also be impacted by multiple utility networks and a utility compound connection network. An NMU route would cross a small section of the site to the south.

Mitigation

Site E138: 4.3 Strip, Map, and Sample Excavation

Site E145: 4.2 Detailed Excavation, with part of the eastern extent subject to 1.0 Preservation *in Situ*, where archaeological remains are located outside of the Limit of Deviation for utility works.

Plate D.66

Site E26: West of Ashlea Farm (west)	
Site E40: West of Ashlea Farm (east)	
Designation:	<u>Non-designated</u>
Assets incorporated	<u>Site E26: 3914</u> <u>Site E40: 4772, 4773, 4774</u>
Location NGR:	<u>TQ 66797 78821</u>
Site area (approximate):	<u>Site E26: 0.57ha</u> <u>Site E40: 2.20ha</u>

Description

Site E26: Mitigation for the site is focused on an area of Prehistoric activity area to the north of Muckingford Road, where LTC archaeological trial trenching (ATT) was carried out. The trenching revealed a series of pits containing later Neolithic worked flint and Middle Bronze Age pottery (3914).

Site E40: The site is focused on an area of archaeological activity identified through LTC ATT. Medieval perpendicular ditches and a pit (4772) were recorded on the western side of the site. A ditch terminus (4773) and a pit containing a fragment of ceramic building material (4744) were recorded within the eastern part of the site.

Scheme impact

Site E26: The site falls within an area of permanent electricity works comprising the stringing of overhead electricity cables. It is anticipated that these works would not impact the site.

Site E40: The site is located within the main works construction area. The site would be permanently affected by the Chadwell St Mary Link section of the LTC route alignment, including

by earthworks, drainage ditches, and the alignment itself. The eastern side of the site falls within an area of temporary electricity works comprising the stringing of overhead electricity cables. It is anticipated that these works would not impact the site.

Mitigation

Site E26: 1.0 Preservation *in situ*

Site E40: None required.

Plate D.67

<u>Site E25; Site E136: North of Muckingford Road</u>	
<u>Designation:</u>	<u>Non-designated</u>
<u>Assets incorporated</u>	<u>Site E25: 104, 493</u> <u>Site E136: 104, 318, 493 and features from OA Linford ATT.</u>
<u>Location NGR:</u>	<u>Site E25: TQ 67095 79158</u> <u>Site E136: TQ 67126 79086</u>
<u>Site area (approximate):</u>	<u>Site E25: 0.41ha</u> <u>Site E136: 3.01ha</u>

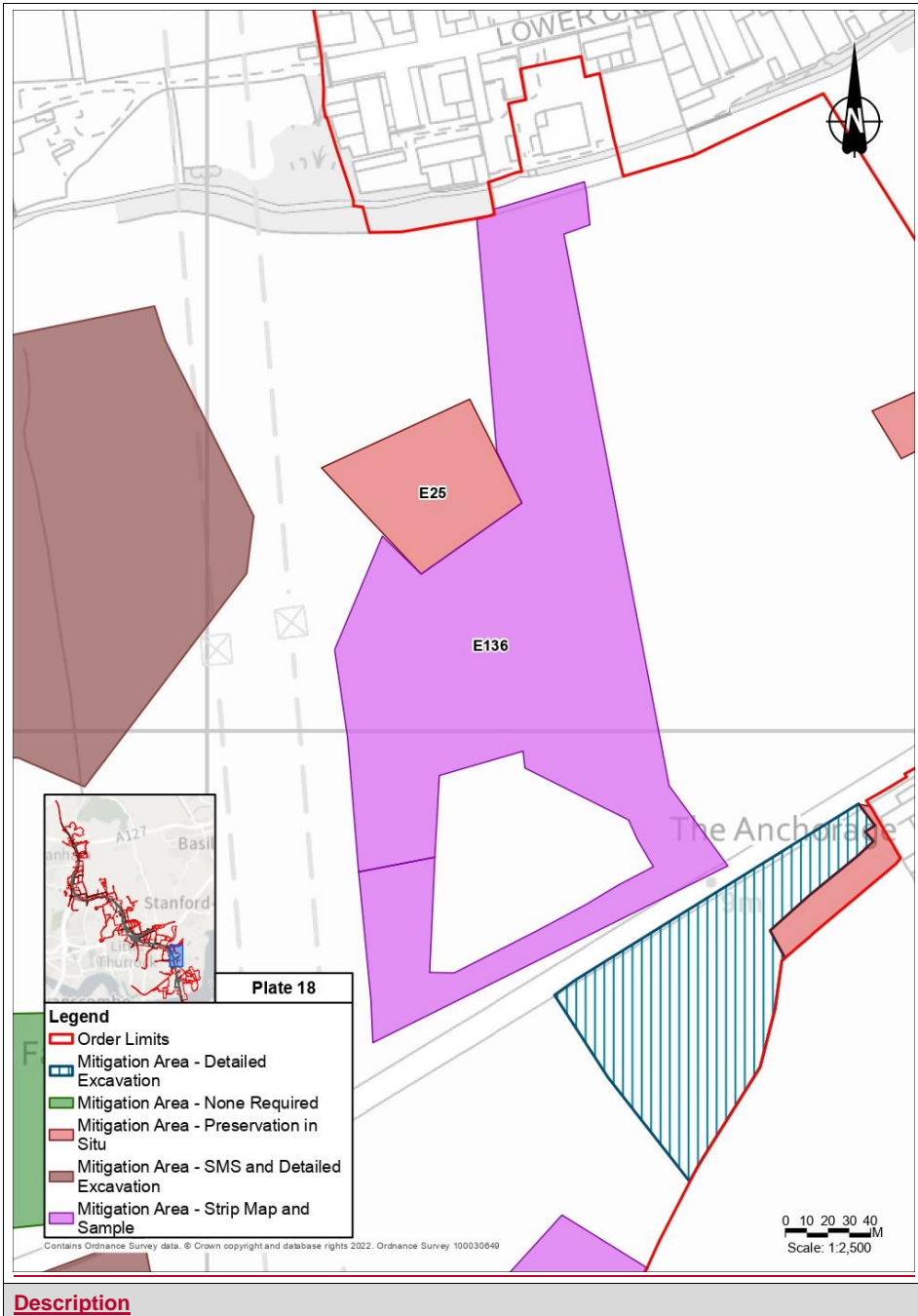

<p>Site E25: <u>The site lies within an area of known Roman settlement activity (493) at Linford, identified from LTC aerial survey and OA Linford ATT. The mitigation area is focused on a large rectilinear Roman enclosure with entrance on east side.</u></p> <p>Site E136: <u>The site lies within an area of known Roman settlement activity (493) at Linford, identified from LTC aerial survey and OA Linford ATT. The mitigation area is focused on features outlying the Roman enclosure, including pits, postholes, and ditches. The features likely represent Roman field systems and settlement-periphery activity. The area has potential for alluvial deposits.</u></p>
<p>Scheme impact</p> <p>Site E25: <u>The site lies outside of the main works construction area. The western part of the site falls within an area of temporary electricity works comprising the stringing of overhead electricity cables. It is anticipated that these works would not impact the site.</u></p> <p>Site E136: <u>The majority of the site, apart from the southeastern corner, lies outside of the main works construction area. The site would be impacted by multiple utility works on eastern and southern sides. The western part of the site falls within an area of temporary electricity works comprising the stringing of overhead electricity cables. It is anticipated that these works would not impact the site.</u></p>
<p>Mitigation</p> <p>Site E25: <u>1.0 Preservation in situ.</u></p> <p>Site E136: <u>4.3 Strip, Map, and Sample Excavation</u></p>

Plate D.68

<u>Site E150: West of Linford Recreation Ground</u>	
<u>Designation:</u>	<u>Non-designated</u>
<u>Assets incorporated</u>	<u>493</u>
<u>Location NGR:</u>	<u>TQ 67328 79128</u>
<u>Site area (approximate):</u>	<u>0.07ha</u>
<u>Description</u>	
<u>Site E150 has been targeted on circular cropmark (no specific project ID) which is likely to be a windmill mound, but which could be a Prehistoric barrow.</u>	
<u>Scheme impact</u>	
<u>There will be no direct physical impact from the proposed Scheme.</u>	
<u>Mitigation</u>	
<u>1.0 Preservation <i>in situ</i></u>	

Plate D.69

<u>Site E27; Site E28; Site E29; Site E30; Site E39; Site E41: Land to the west of Linford</u>	
<u>Designation:</u>	<u>Non-designated</u>
<u>Assets incorporated</u>	<p><u>Site E27:</u> 493, 3908, 3911, 3918, 3920, 3925, 3926</p> <p><u>Site E28:</u> 3959</p> <p><u>Site E29:</u> 4771</p> <p><u>Site E30:</u> 3904, 3907</p> <p><u>Site E39:</u> 3903, 3904, 3905, 3906, 3907</p> <p><u>Site E41:</u> 3918</p>
<u>Location NGR:</u>	<p><u>Site E27:</u> TQ 66898 79006</p> <p><u>Site E28:</u> TQ 66826 79374</p> <p><u>Site E29:</u> TQ 66602 79220</p> <p><u>Site E30:</u> TQ 66474 79382</p> <p><u>Site E39:</u> TQ 66549 79465</p> <p><u>Site E41:</u> TQ 66668 79029</p>
<u>Site area (approximate):</u>	<p><u>Site E27:</u> 9.00ha</p> <p><u>Site E28:</u> 0.23ha</p> <p><u>Site E29:</u> 0.99ha</p> <p><u>Site E30:</u> 0.59ha</p> <p><u>Site E39:</u> 5.41ha</p> <p><u>Site E41:</u> 0.96ha</p>

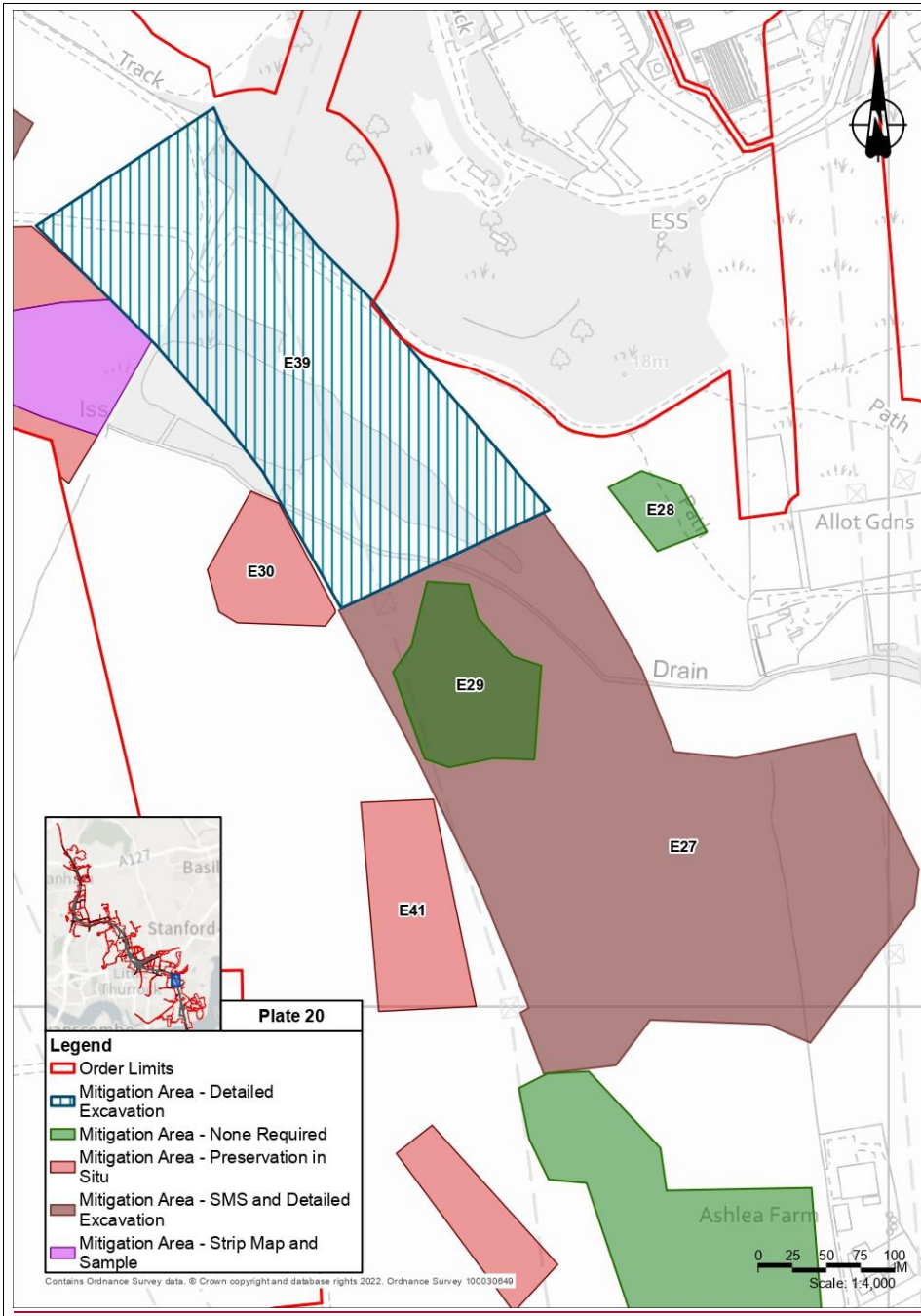

Description
<p>Site E27: <u>Early or Middle Iron Age settlement activity (3918), including some undated features that are likely to be related. Several Undated and Prehistoric features including a pond, ditches forming a field system or enclosure and a pit (4771). Ditches of Roman date potentially forming enclosures (3920).</u></p> <p>Site E28: <u>Tree throw containing later prehistoric flint and pit containing charcoal (3959).</u></p> <p>Site E29: <u>Several Undated and Prehistoric features including a pond, ditches forming a field system or enclosure and a pit (4771).</u></p> <p>Site E30: <u>Tree throw holes and pits containing Mesolithic, Neolithic and Early Bronze Age flint and Neolithic and later prehistoric pottery (3904,3907).</u></p> <p>Site E39: <u>A late Upper Palaeolithic long blade (3903) was recorded in Trench 107 along with several other unusually large blades which may also date from this period; a small scatter of struck flints of Mesolithic character on a buried land surface (3906).</u></p> <p>Site E41: <u>Early or Middle Iron Age settlement activity (3918), including some undated features that are likely to be related.</u></p>
Scheme impact
<p>Site E27: <u>The site would be permanently affected by construction of the main alignment.</u></p> <p>Site E28: <u>The site would be affected by utility works.</u></p> <p>Site E29: <u>The site would be permanently affected by construction of the main alignment.</u></p> <p>Site E30: <u>The site is located within utility working areas (for OHL diversions) and the mains works area and would be permanently affected by construction of the main alignment.</u></p> <p>Site E39: <u>The site would be permanently affected by construction of the main alignment.</u></p> <p>Site E41: <u>The site outside of main works boundary but within utility working areas for OHL diversions.</u></p>
Mitigation
<p>Site E27: <u>4.3 Strip, Map, and Sample Excavation, 4.2 Detailed Excavation</u></p> <p>Site E28: <u>None required</u></p> <p>Site E29: <u>None required</u></p> <p>Site E30: <u>1.0 Preservation <i>in situ</i></u></p> <p>Site E39: <u>4.2 Detailed Excavation</u></p> <p>Site E41: <u>1.0 Preservation <i>in situ</i></u></p>

Plate D.70

Site E31; Site E34; Site E35; Site E36; Site E37; Site E38: Land south of Horsford Road	
Designation:	Non-designated
Assets incorporated	<p>Site E31: 3921 Site E34: 3921 Site E35: 3905 Site E36: 3905, 3924 Site E37: 21, 3905, 3924 Site E38: 3905, 3924</p>
Location NGR:	<p>Site E31: TQ 66202 79632 Site E34: TQ 66247 79673 Site E35: TQ 66369 79457 Site E36: TQ 66199 79516 Site E37: TQ 66396 79559 Site E38: TQ 66343 79511</p>
Site area (approximate):	<p>Site E31: 0.51ha Site E34: 0.60ha Site E35: 0.25ha Site E36: 0.09ha Site E37: 0.89ha Site E38: 1.65ha</p>

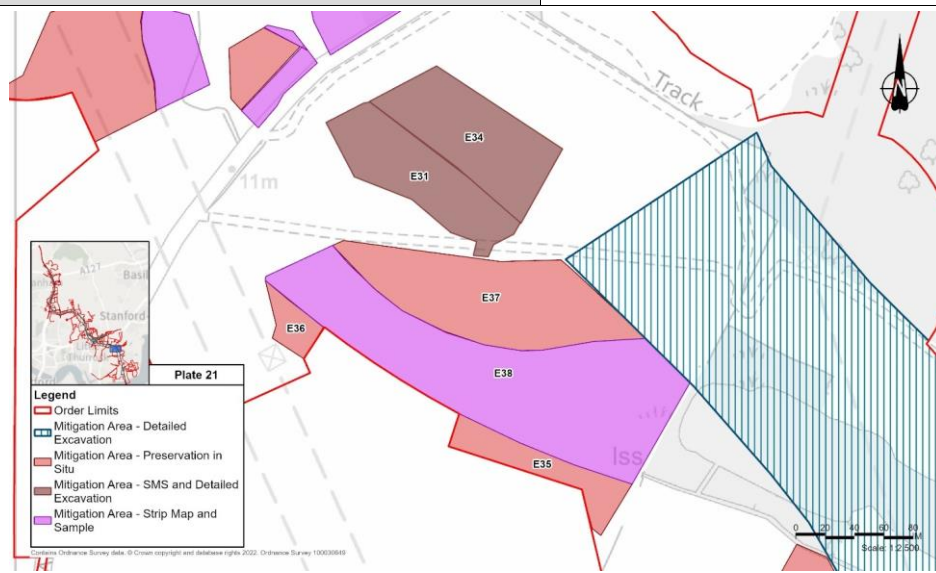

Description

Site E31 & Site E34: Comprise heavily truncated Roman enclosure and outlying Prehistoric pits and ditches (3921).

Site E35: Area of Mesolithic, Neolithic, and Early Bronze Age activity (3905); a very substantial assemblage of Mesolithic flint from buried soils, later pottery or other finds were identified.

Site E36 & Site E37: Later medieval activity comprising a large ditch and multiple pits containing 11th-13th century pottery (3924).

Site E38: Area of Mesolithic, Neolithic, and Early Bronze Age activity (3905); a very substantial assemblage of Mesolithic flint from buried soils, later pottery or other finds were identified. Later medieval activity comprising a large ditch and multiple pits containing 11th-13th century pottery (3924).

Scheme impact

Site E31: The site lies outside the main works construction area but ecological mitigation in the form of species rich grassland would be established across the mitigation area.

Site E34: The site falls within the mains works area, construction of the main alignment, a main offline construction access route. Furthermore, ecological landscaping and planting would be established.

Site E35: The site falls within the working area for utilities.

Site E36: The site would be located within utility working area for OHL diversions.

Site E37: The site lies outside the main works construction area but ecological mitigation in the form of species rich grassland would be established across the mitigation area.

Site E38: The site falls within utility working areas for OHL diversions, establishment of utilities offline access routes, watercourse diversion plan local earthworks, and ecological scrub woodland planting.

Mitigation

Site E31: 4.3 Strip, Map, and Sample Excavation, 4.2 Detailed Excavation

Site E34: 4.3 Strip, Map, and Sample Excavation, 4.2 Detailed Excavation.

Site E35: 1.0 Preservation *in Situ*

Site E36: 1.0 Preservation *in Situ*

Site E37: 1.0 Preservation *in Situ*

Site E38: 4.3 Strip, Map and Sample Excavation

Plate D.71

<u>Site E42; Site E43; Site E44; Site E45; Site E46; Site E47; Site E48; Site E49; Site E50: Land North of Horsford Road</u>	
<u>Designation:</u>	<u>Non-designated</u>
<u>Assets incorporated</u>	<u>Site E42: 432</u> <u>Site E43: 3923</u> <u>Site E44: 3923</u> <u>Site E45: 3923</u> <u>Site E46: 3601, 4770</u> <u>Site E47: 3601</u> <u>Site E48: 3916</u> <u>Site E49: 3553</u> <u>Site E50: 3553</u>
<u>Location NGR:</u>	<u>Site E42: TQ 66248 79817</u> <u>Site E43: TQ 66181 79691</u> <u>Site E44: TQ 66161 79718</u> <u>Site E45: TQ 66185 79744</u> <u>Site E46: TQ 66113 79703</u> <u>Site E47: TQ 66067 79688</u> <u>Site E48: TQ 66136 79855</u> <u>Site E49: TQ 65974 79873</u> <u>Site E50: TQ 65973 79813</u>
<u>Site area (approximate):</u>	<u>Site E42: 1.28ha</u> <u>Site E43: 0.09ha</u> <u>Site E44: 0.1 ha</u> <u>Site E45: 0.01ha</u> <u>Site E46: 0.22ha</u> <u>Site E47: 0.63ha</u> <u>Site E48: 0.70ha</u> <u>Site E49: 0.10ha</u> <u>Site E50: 0.50ha</u>

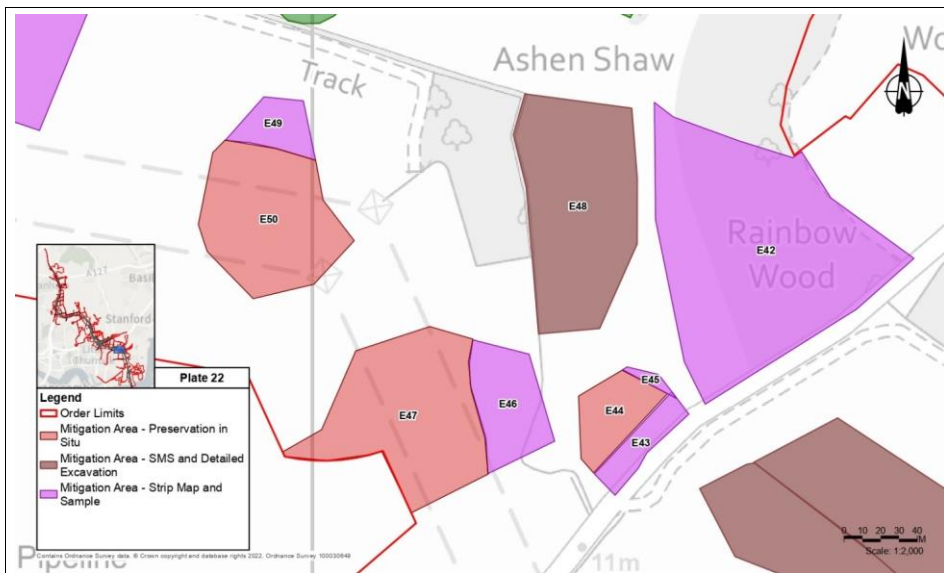

Description

- Site E42:** The site lies within an area of known Iron Age settlement activity at Mucking - Rainbow Wood (432).
- Site E43, E44 & E45:** Three perpendicular roadside ditches containing Early Medieval to Post-Medieval pottery and roof tiles (3923).
- Site E46:** Findspot of Late Mesolithic rod microlith, residual within a later ditch (4770).
- Site E47:** Iron Age to Roman possible industrial activity (3601).
- Site E48:** Bronze Age and Undated salt-making and other industrial activities (3916).
- Site E49 & Site E50:** Bronze Age to Iron Age enclosed settlement (3553).

Scheme impact

- Site E42:** The site lies within the main working area for construction and would be permanently affected by the main alignment and multiple utility networks.
- Site E43:** The site would be permanently affected by utility working areas for multi-utility networks and the construction of the main alignment and associated earthworks.
- Site E44:** The site lies outside the main works construction area but ecological mitigation in the form of species rich grassland would be established across the mitigation area.
- Site E45:** The site lies within the main works construction area. Ecological mitigation in the form of species rich grassland would be established across the mitigation area.
- Site E46:** The northern part of the site falls within the utility working areas for OHL diversions. The site would be permanently affected by ecological mitigation in the form of scrub woodland planting.
- Site E47:** The northern part of the site falls within the utility working areas for OHL diversions.
- Site E48:** The site falls within the mains works area, construction of the main alignment, a main offline construction access route. Furthermore, ecological landscaping and planting would be established.

Site E49: The site falls within the mains works area, construction of the main alignment and utility working areas for OHL diversions. Furthermore, ecological landscaping and planting would be established.

Site E50: The northern part of the site falls within the main works construction area, whereas the southern part of the site lies outside of this. The entire site lies within utility working areas for OHL diversions. Offline construction and utility access routes would also be established within the site.

Mitigation

Site E42: 4.3 Strip, Map, and Sample Excavation

Site E43: 4.3 Strip, Map, and Sample Excavation

Site E44: 1.0 Preservation *in situ*

Site E45: 4.3 Strip, Map, and Sample Excavation

Site E46: 4.3 Strip, Map, and Sample Excavation

Site E47: 1.0 Preservation *in situ*

Site E48: 4.3 Strip, Map, and Sample Excavation, 4.2 Detailed Excavation

Site E49: 4.3 Strip, Map, and Sample Excavation

Site E50: 1.0 Preservation *in situ*

Plate D.72

Site E51: North of Ashen Shaw	
Site E52: Northwest of Ashen Shaw	
Designation:	<u>Non-designated</u>
Assets incorporated	<u>Site E51: 3957</u> <u>Site E52: 3917</u>
Location NGR:	<u>Site E51: TQ 66185 80018</u> <u>Site E52: TQ 65974 79939</u>
Site area (approximate):	<u>Site E51: 0.61ha</u> <u>Site E52: 0.19ha</u>
Description	
<u>Site E51: Undated ditches and ditch terminus or pit, Prehistoric buried soil horizons and occasional struck flint (3957).</u>	
<u>Site E52: Bronze Age or Iron Age pit (3917) identified through LTC archaeological trial trenching.</u>	
Scheme impact	
<u>Site E51: N/A</u>	
<u>Site E52: N/A</u>	
Mitigation	
<u>Site E51: None required.</u>	
<u>Site E52: None required.</u>	

Plate D.73

<u>Site E53; Site E55; Site E57; Site E58: Land east and south east of Brook Farm</u>	
<u>Designation:</u>	<u>Non-designated</u>
<u>Assets incorporated</u>	<u>Site E53: 3554, 3599, 3922</u> <u>Site E55: 3599</u> <u>Site E57: 3619, 4769</u> <u>Site E58: 3619</u>
<u>Location NGR:</u>	<u>Site E53: TQ 65753 80006</u> <u>Site E55: TQ 65645 80049</u> <u>Site E57: TQ 65519 79933</u> <u>Site E58: TQ 65568 79936</u>
<u>Site area (approximate):</u>	<u>Site E53: 2.75ha</u> <u>Site E55: 1.02ha</u> <u>Site E57: 1.05ha</u> <u>Site E58: 0.03ha</u>

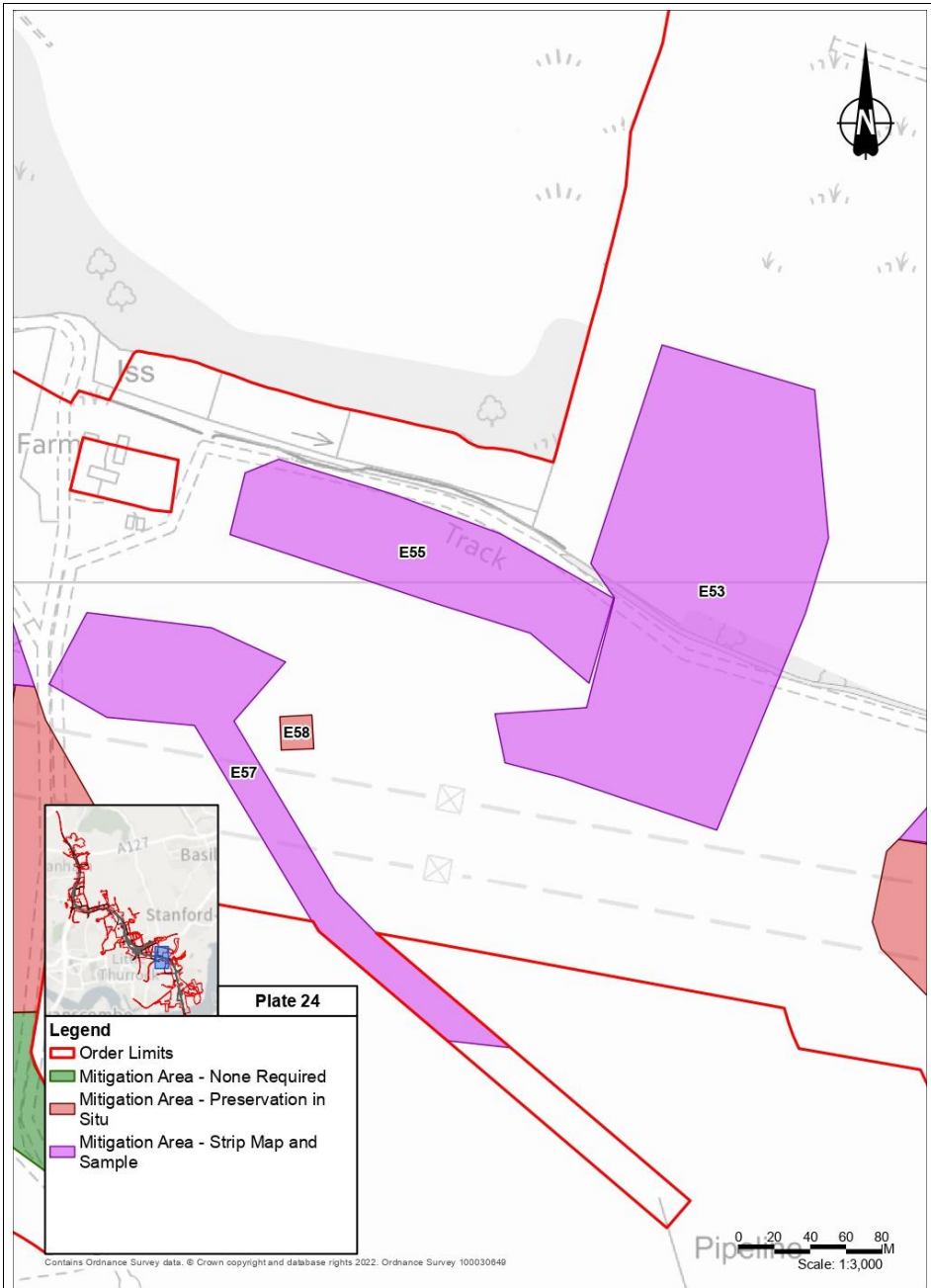

Description

Site E53: Low-intensity multi-period activity (3922) including Undated pits and ditches, a pit with Early Medieval pottery, pit with Roman pottery and possible Bronze Age or Iron Age craftworking and Post-Medieval track with Medieval pottery in the fill.

Site E55: Findspot of a Late Mesolithic backed flint bladelet redeposited in colluvium along with Bronze Age and Iron Age pottery (3599).

Site E57: Pits, ditch terminus and tree throws (4769) identified in northern part of site. The southern leg of the site follows a proposed utility network that falls within and area of Late Neolithic to Bronze Age funerary and possible ritual activity (3619).

Site E58: The site falls within an area of Late Neolithic to Bronze Age funerary and possible ritual activity (3619).

Scheme impact

Site E53: The site would be permanently affected by the main works construction area including construction of the main alignment. The site would also be impacted by multiple utility networks and offline utility and construction access routes.

Site E55: The site falls within the main works construction area, the main alignment, associated earthworks and offline construction access route.

Site E57: The northern part of the site lies within the main works construction area and would be permanently affected by construction of the main alignment. The southern leg of the site follows the route of a multiple utilities network.

Site E58: The northern part of the site falls within the main working area for construction. The site is located within the working area for utilities.

Mitigation

Site E53: 4.3 Strip, Map, and Sample Excavation

Site E55: 4.3 Strip, Map, and Sample Excavation

Site E57: 4.3 Strip, Map, and Sample Excavation

Site E58: 1.0 Preservation *in situ*

Plate D.74

<u>Site E59; Site E60; Site E61; Site E62; Site E63; Site E64; Site E69: Land south of Brook Farm</u>	
<u>Designation:</u>	<u>Non-designated</u>
<u>Assets incorporated</u>	<u>Site E59: 4768</u> <u>Site E60: 3559, 3598</u> <u>Site E61: 3598</u> <u>Site E62: 3598</u> <u>Site E63: 3598</u> <u>Site E64: 3598</u> <u>Site E69: 4767</u>
<u>Location NGR:</u>	<u>Site E59: TQ 65455 79763</u> <u>Site E60: TQ 65435 79921</u> <u>Site E61: TQ 65344 79944</u> <u>Site E62: TQ 65386 79939</u> <u>Site E63: TQ 65465 79868</u> <u>Site E64: TQ 65380 80013</u> <u>Site E69: TQ 65219 79958</u>
<u>Site area (approximate):</u>	<u>Site E59: 0.64ha</u> <u>Site E60: 0.41ha</u> <u>Site E61: 0.07ha</u> <u>Site E62: 0.35ha</u> <u>Site E63: 0.94ha</u> <u>Site E64: 1.17ha</u> <u>Site E69: 1.30ha</u>

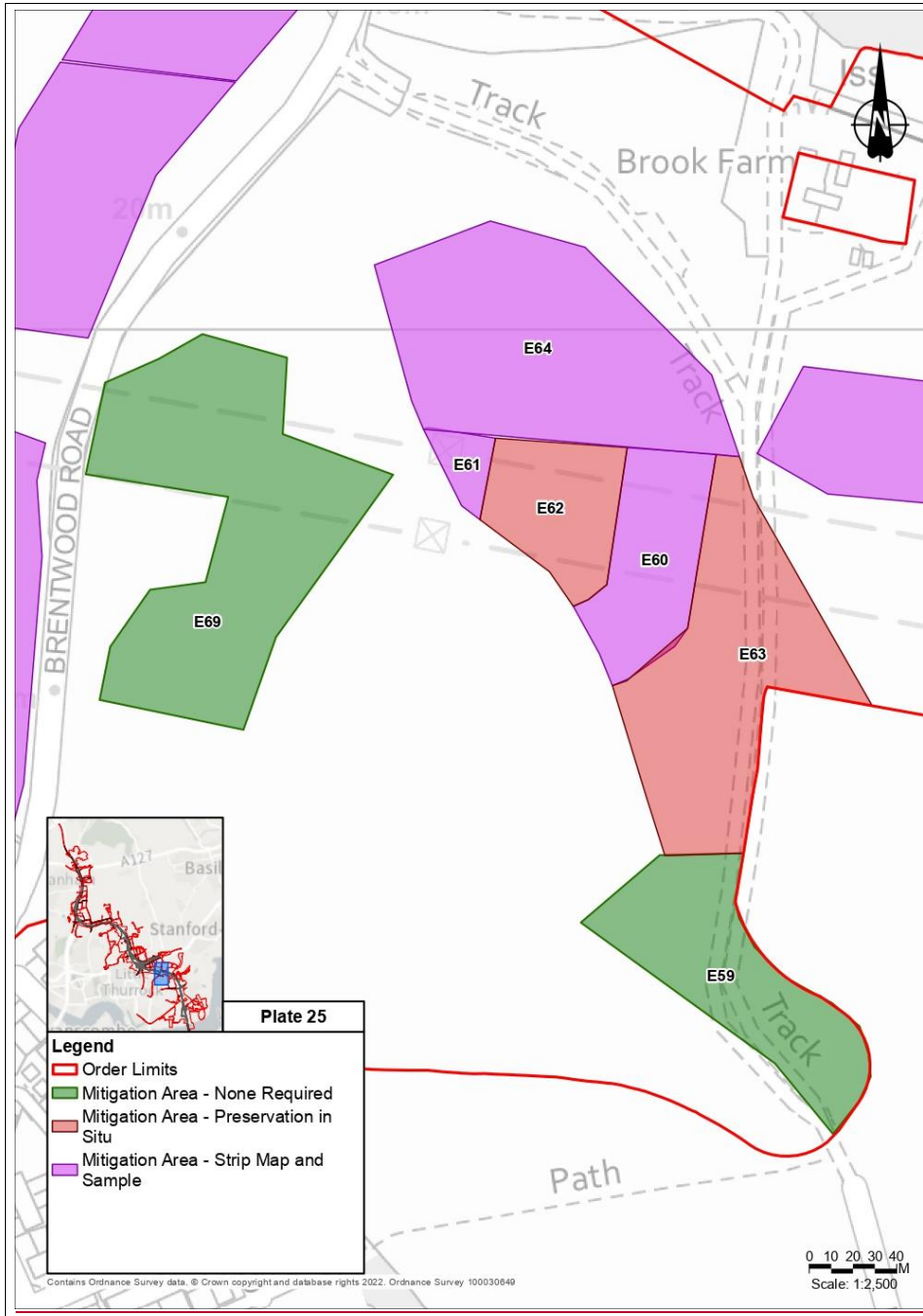

Description
<p>Site E59: <u>Middle or Late Bronze Age dispersed pits, ditches, and a posthole (4768).</u></p> <p>Site E60: <u>Neolithic, Bronze Age, Iron Age and Undated settlement activity (3598) and Medieval quarry pits containing pottery (3559).</u></p> <p>Site E61: <u>Neolithic, Bronze Age, Iron Age and Undated settlement activity (3598).</u></p> <p>Site E62: <u>Neolithic, Bronze Age, Iron Age and Undated settlement activity (3598).</u></p> <p>Site E63: <u>Neolithic, Bronze Age, Iron Age and Undated settlement activity (3598).</u></p> <p>Site E64: <u>Neolithic, Bronze Age, Iron Age and Undated settlement activity (3598).</u></p> <p>Site E69: <u>Dispersed pits, ditches, and gullies (4767), some likely Modern but some potentially of Prehistoric date, no dating evidence. Likely settlement-periphery activity.</u></p>
Scheme impact
<p>Site E59: <u>Site lies outside of main working area for construction. Would be partially impacted by the route alignment and earthworks. Northern part of site falls within working area for utilities but no direct impacts from utilities network routes.</u></p> <p>Site E60: <u>The site is located along route of multi-utility network and would be permanently affected.</u></p> <p>Site E61: <u>The site falls within the utility working areas for OHL diversions.</u></p> <p>Site E62: <u>The site falls within the working area for utilities but no direct impacts from utilities network routes.</u></p> <p>Site E63: <u>The site falls within the working area for utilities but no direct impacts from utilities network routes.</u></p> <p>Site E64: <u>The site falls within the main works construction area. The site would be permanently affected by construction of the main alignment, earthworks, offline construction access routes, and multi-utility networks.</u></p> <p>Site E69: <u>The site falls within the main works construction area. The site would be permanently affected by construction of the main alignment, earthworks, offline construction and utility access routes, and multi-utility networks.</u></p>
Mitigation
<p>Site E59: <u>None required.</u></p> <p>Site E60: <u>4.3 Strip, Map, and Sample Excavation</u></p> <p>Site E61: <u>4.3 Strip, Map, and Sample Excavation</u></p> <p>Site E62: <u>Preservation in situ (or 4.3 if development is required).</u></p> <p>Site E63: <u>Preservation in situ (or 4.3 if development is required).</u></p> <p>Site E64: <u>4.3 Strip, Map, and Sample Excavation</u></p> <p>Site E69: <u>None required.</u></p>

Plate D.75

Site E70 and Site E71: Land west of Brentwood Road (south)	
Designation:	Non-designated
Assets incorporated	Site E70: 342 Site E71: 342, 3576
Location NGR:	Site E70: TQ 65102 79902 Site E71: TQ 64999 79876
Site area (approximate):	Site E70: 1.36ha Site E71: 1.58ha
<p>The map displays two sites, E70 and E71, located west of Brentwood Road. Site E70 is shaded in purple and Site E71 is shaded in red. A legend in the bottom left corner defines the symbols: a red line for Order Limits, a green area for Mitigation Area - None Required, a brown area for Mitigation Area - Preservation in Situ, and a purple area for Mitigation Area - Strip Map and Sample. An inset map shows the location of the sites within a larger regional context. A scale bar at the bottom right indicates a scale of 1:1000, with markings at 0, 10, 20, and 30 meters.</p>	
Description	
Site E70 & Site E71: Ring ditch and undated ditches and pits (342).	
Scheme impact	
<p>Site E70: The site falls within the main works construction area. The site would be permanently affected by multi-utility networks. Offline construction and utility access routes would also be located within the site.</p> <p>Site E71: The site lies outside of the main works construction area. The site falls within the working area for utilities but no direct impacts from utilities network routes. An offline utility access route would be located within the site.</p>	
Mitigation	
<p>Site E70: 4.3 Strip, Map, and Sample Excavation</p> <p>Site E71: Preservation in situ (or 4.3 if development is required).</p>	

Plate D.76

Site E66; Site E67; Site E68; Site E72; Site E73: Land west of Brentwood Road	
Designation:	Non-designated
Assets incorporated	<p>Site E66: 3594 Site E67: 3594 Site E68: 4764 Site E72: 3572, 3592 Site E73: 3572, 3573, 3576, 3591, 3592, 4764</p>
Location NGR:	<p>Site E66: TQ 65205 80155 Site E67: TQ 65171 80050 Site E68: TQ 65088 80259 Site E72: TQ 64918 80205 Site E73: TQ 64907 80113</p>
Site area (approximate):	<p>Site E66: 0.55ha Site E67: 0.80ha Site E68: 0.12ha Site E72: 0.32ha Site E73: 2.98ha</p>
<p>Legend</p> <ul style="list-style-type: none"> Order Limits Mitigation Area - None Required Mitigation Area - Preservation in Situ Mitigation Area - Strip Map and Sample <p>Plate 27</p> <p>Scale: 1:2,500</p>	
Description	
<p>Site E66: Late Neolithic and undated pits and a ditch, including potential pit circle in Trench 36 (3594).</p>	

<p>Site E67: Trench 58 contains a large undated pit, full extent of which not determined. Trench 80 contains a very large pit with Late Neolithic pot and single worked flint, also a tree throw with abraded fragments of possible Neolithic/Late Bronze Age pottery.</p> <p>Site E68: The site incorporates a section of discontinuous holloway/trackway (4764).</p> <p>Site E72: Neolithic and undated pits, ditches, and a posthole (3592); small number of pits and ditches. Early Neolithic pot in pit in Trench 10.</p> <p>Site E73: Late Bronze Age to Early Roman ditched trackway (3591). Neolithic and undated pits, ditches, and a posthole (3592).</p>
<p>Scheme impact</p> <p>Site E66: The site would be impacted by the main works construction area, the route alignment and earthworks, offline main construction routes, Brentwood Road construction compound, and multi-utility networks.</p> <p>Site E67: The site would be impacted by the main works construction area, the route alignment and earthworks, and multi-utility networks.</p> <p>Site E68: The site would be impacted by Brentwood Road construction compound and multi-utility networks.</p> <p>Site E72: The site would be impacted by Brentwood Road construction compound.</p> <p>Site E73: The site would be impacted by the main works construction area, the route alignment, offline main construction routes, and multi-utility networks.</p>
<p>Mitigation</p> <p>Site E66: 4.3 Strip, Map, and Sample Excavation</p> <p>Site E67: 4.3 Strip, Map, and Sample Excavation</p> <p>Site E68: 4.3 Strip, Map, and Sample Excavation</p> <p>Site E72: 4.3 Strip, Map, and Sample Excavation</p> <p>Site E73: 4.3 Strip, Map, and Sample Excavation</p>

Plate D.77

Site E74; Site E75: Land west of Brentwood Road (North)	
Designation:	Non-designated
Assets incorporated	Site E74: 211, 212, 213, 715, 1808, 3577, 4174 Site E75: 7, 212, 213, 3574
Location NGR:	Site E74: TQ 65339 80382 Site E75: TQ 64891 80419
Site area (approximate):	Site E74: 0.52ha Site E75: 0.97ha
<p>The map displays the locations of Site E74 and Site E75 relative to Brentwood Road and the Orsett causewayed enclosure (SM6). Site E74 is a rectangular area adjacent to Brentwood Road, while Site E75 is a larger, irregular area to the west. The Orsett causewayed enclosure (SM6) is a large circular feature with diagonal hatching. A legend indicates that red lines represent Order Limits, purple hatched areas represent Scheduled Monuments, and solid purple areas represent Mitigation Areas. A scale bar shows 0 to 100 meters, and a north arrow is present. An inset map shows the location of the sites within the local area around Stanford.</p>	
Description	
Site E74: Site lies outside of scheduled area but within the vicinity of Orsett causewayed enclosure (SM6) and associated features (211, 212, 213).	
Site E75: The site is focussed on an area of Middle Iron Age occupation associated with Orsett causewayed enclosure (SM6).	
Scheme impact	
Site E74: The site would be impacted by multi-utility networks.	
Site E75: The site would be impacted by Brentwood Road construction compound and multi-utility networks.	
Mitigation	
Site E74: 4.3 Strip, Map, and Sample Excavation	
Site E75: 4.3 Strip, Map, and Sample Excavation	

Plate D.78

<u>Site E65: Land to the east of Brentwood Road</u>	
<u>Designation:</u>	<u>Non-designated</u>
<u>Assets incorporated</u>	<u>259</u>
<u>Location NGR:</u>	<u>TQ 65336 80224</u>
<u>Site area (approximate):</u>	<u>0.84ha</u>
<u>Description</u>	
<u>Ring ditch recorded west of Brook Farm (259).</u>	
<u>Scheme impact</u>	
<u>The site (E65) would be impacted by the main works construction area, the route alignment and earthworks, multi-utility networks and gas networks, and utilities offline access.</u>	
<u>Mitigation</u>	
<u>4.3 Strip, Map, and Sample Excavation</u>	

Plate D.79

<u>Site E76; Site E77; Site E82: Hornsby Lane</u>	
<u>Designation:</u>	<u>Non-designated</u>
<u>Assets incorporated</u>	<u>Site E76: 482</u> <u>Site E77: 3588, 3589</u> <u>Site E82: 245, 325, 3567, 3729</u>
<u>Location NGR:</u>	<u>Site E76: TQ 64515 80012</u> <u>Site E77: TQ 64370 80043</u> <u>Site E82: TQ 64375 80235</u>
<u>Site area (approximate):</u>	<u>Site E76: 1.43ha</u> <u>Site E77: 0.21ha</u> <u>Site E82: 7.38ha</u>
<u>Description</u>	
<u>Site E76: Site falls within area of Later Prehistoric settlement activity (482).</u>	
<u>Site E77: Undated trackway (3588) extends within the site. Potential Medieval site (3589) identified within eastern part of the mitigation site.</u>	
<u>Site E82: Enclosed Roman settlement with possible Iron Age origins and undated cremations (3729).</u>	
<u>Scheme impact</u>	
<u>Site E76: N/A</u>	
<u>Site E77: The site would be impacted by multi-utility networks.</u>	

Site E82: The site would be impacted by the main works construction area, the route alignment and earthworks, offline main construction access, Stanford Road construction compound, and multi-utility networks.

Mitigation

Site E76: None required.

Site E77: 4.3 Strip, Map, and Sample Excavation

Site E82: 4.3 Strip, Map, and Sample Excavation, 4.2 detailed Excavation

Plate D.80

<u>Site E78; Site E79: Land southwest of Heath Place</u>	
<u>Designation:</u>	<u>Non-designated</u>
<u>Assets incorporated</u>	<u>Site E78: 3627</u> <u>Site E79: 3627</u>
<u>Location NGR:</u>	<u>Site E78: TQ 64039 80198</u> <u>Site E79: TQ 63983 80095</u>
<u>Site area (approximate):</u>	<u>Site E78: 0.66ha</u> <u>Site E79: 0.93ha</u>

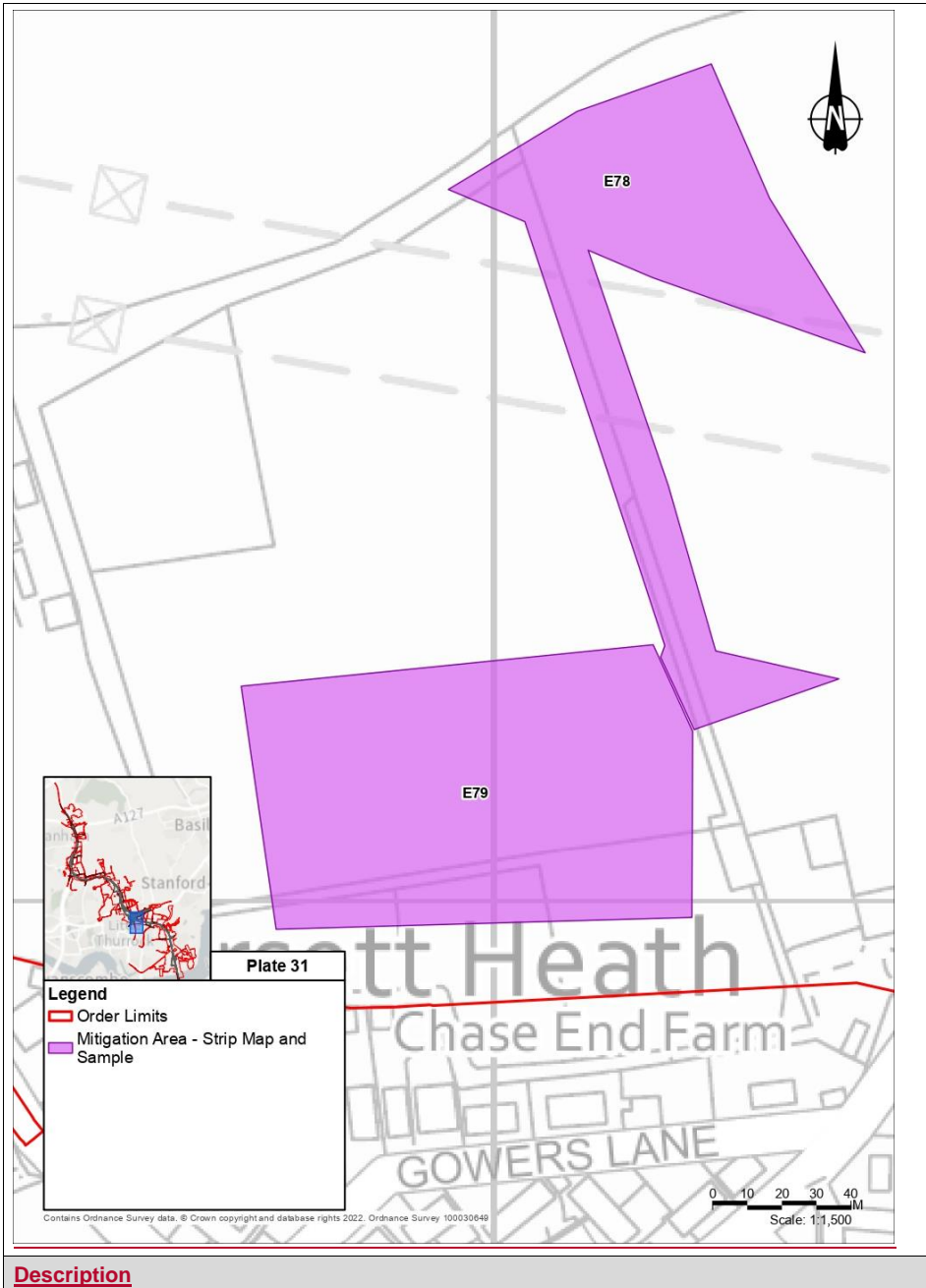

Description

Site E78 and E79: A concentration of Prehistoric activity identified through trial trenching. The material recovered dated from the Neolithic to Iron Age, and included two Early Bronze Age decorated beakers.

Scheme impact

Site E78: The site is located partly within the main route alignment and part within the utilities working area.

Site E79: The site is located within the utilities working area.

Mitigation

Site E78: 4.3 Strip, Map, and Sample Excavation

Site E79: 4.3 Strip, Map, and Sample Excavation

Plate D.81

<u>Site E80; Site E81: Land South of Stanford Road</u>	
<u>Site E86: Land to the north of Stanford Road</u>	
<u>Designation:</u>	<u>Non-designated</u>
<u>Assets incorporated</u>	<u>Site E80: 262</u> <u>Site E81: 3565</u> <u>Site E86: 219</u>
<u>Location NGR:</u>	<u>Site E80: TQ 64037 80407</u> <u>Site E81: TQ 63851 80391</u> <u>Site E86: TQ 63893 80553</u>
<u>Site area (approximate):</u>	<u>Site E80: 0.66ha</u> <u>Site E81: 0.76ha</u> <u>Site E86: 0.29ha</u>
<p>The map displays three sites: E80 (green), E81 (purple), and E86 (blue hatched). Site E86 is a ring ditch located north of Stanford Road, with a 25m distance marked. Sites E80 and E81 are located south of Stanford Road. A legend defines the symbols: Order Limits (red line), Mitigation Area - Detailed (blue hatched), Excavation (green), Mitigation Area - None Required (purple), and Mitigation Area - Strip Map and Sample (pink). A scale bar indicates 0 to 40 meters at a scale of 1:2,000. An inset map shows the location of the sites within the Stanford area.</p>	
<u>Description</u>	
<u>Site E80: Potential Prehistoric settlement activity, identified through the Historic Environment Record.</u>	
<u>Site E81: Concentration of Bronze Age activity identified during trial trenching.</u>	
<u>Site E86: Ring ditch identified through the Historic Environment Record and confirmed as the likely truncated remains of a Bronze Age barrow by trial trenching.</u>	
<u>Scheme impact</u>	
<u>Site E80: The site will be impacted by the main works construction area.</u>	
<u>Site E81: The site will be impacted by the main works construction area.</u>	

Site E86: [The site will be impacted by the main works construction area.](#)

Mitigation

Site E80: None required.

Site E81: [4.3 Strip, Map, and Sample Excavation](#)

Site E86: [4.2 Detailed Excavation](#)

Plate D.82

<u>Site E85: Land by Five Chimney Cottages</u>	
<u>Designation:</u>	<u>Non-designated</u>
<u>Assets incorporated</u>	<u>2723, 3726, 3733, 3734</u>
<u>Location NGR:</u>	<u>TQ 64145 80750</u>
<u>Site area (approximate):</u>	<u>4.96ha</u>

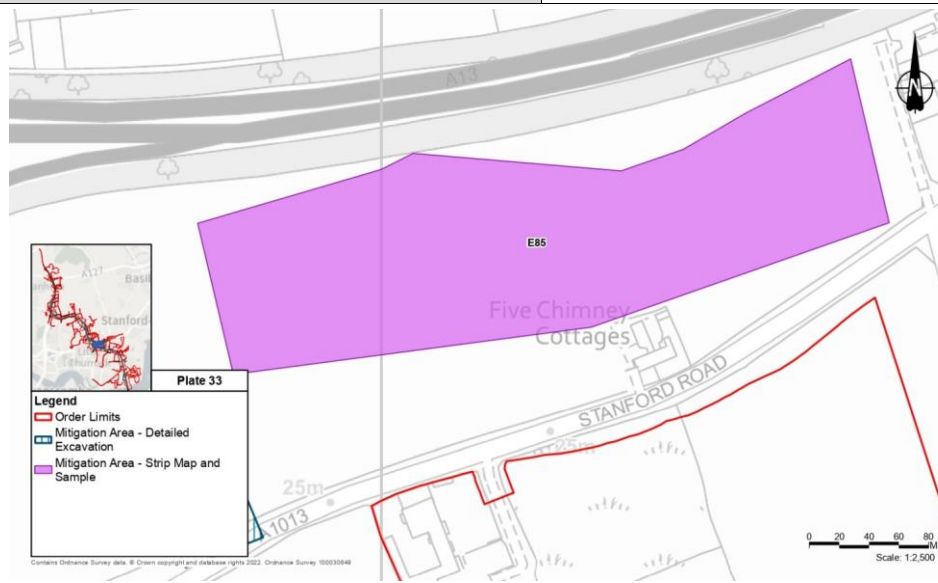

<u>Description</u>
<u>Concentration of features identified during trial trenching. Features included Bronze Age to Iron Age activity, as well as two isolated Early Medieval and Medieval dated pits, suggesting later activity.</u>
<u>Scheme impact</u>
<u>The site (E85) is located within the main works construction area.</u>
<u>Mitigation</u>
<u>4.3 Strip, Map, and Sample Excavation</u>

Plate D.83

<u>Site E87; Site E88: Land north of Long Lane</u>	
<u>Designation:</u>	<u>Non-designated</u>
<u>Assets incorporated</u>	<u>Site E87: 246</u> <u>Site E88: 231, 3624, 3625</u>
<u>Location NGR:</u>	<u>Site E87: TQ 63039 80335</u> <u>Site E88: TQ 63369 80448</u>
<u>Site area (approximate):</u>	<u>Site E87: 0.73ha</u> <u>Site E88: 3.86ha</u>
<u>Description</u>	
<u>Site E87: Post Medieval archaeological features identified by the Historic Environment Record.</u>	
<u>Site E88: A Bronze Age to Iron Age funerary landscape, which includes the presence of barrows, confirmed during trial trenching. A likely early Post Medieval field system was also identified within the location, during trial trenching.</u>	
<u>Scheme impact</u>	
<u>Site E87: The site is located within the area of a utility diversion.</u>	
<u>Site E88: The site is located within the mains work construction area, and western part located within a construction compound.</u>	
<u>Mitigation</u>	
<u>Site E87: 4.3 Strip, Map, and Sample Excavation</u>	
<u>Site E88: 4.3 Strip, Map, and Sample Excavation</u>	

Plate D.84

<u>Site E84: East of Rectory Road</u>	
<u>Designation:</u>	<u>Non-designated</u>
<u>Assets incorporated</u>	<u>3724, 3735, 3762</u>
<u>Location NGR:</u>	<u>TQ 64829 81247</u>
<u>Site area (approximate):</u>	<u>0.89ha</u>
<u>Description</u>	
<u>Concentration of Prehistoric activity identified during trial trenching. Features included pits and ditches yielding Bronze Age artefacts, as well as later Roman activity and a possible Post Medieval building, also present within the area.</u>	
<u>Scheme impact</u>	
<u>The site will be physically impacted by the main works construction area.</u>	
<u>Mitigation</u>	
<u>4.3 Strip, Map, and Sample Excavation</u>	

Plate D.85

<u>Site E83: Land north west of Barrington's Farm.</u>	
<u>Designation:</u>	<u>Non-designated</u>
<u>Assets incorporated</u>	<u>3732, 3765</u>
<u>Location NGR:</u>	<u>TQ 65214 81569</u>
<u>Site area (approximate):</u>	<u>1.04ha</u>
<u>Description</u>	
<u>Trial trenching identified an area of Roman activity, likely representing an enclosure. A later Medieval enclosure was also identified through the trial trenching.</u>	
<u>Scheme impact</u>	
<u>The site will be impacted by utility works.</u>	
<u>Mitigation</u>	
<u>4.3 Strip, Map, and Sample Excavation</u>	

Plate D.86

Site E89; Site E90; Site E91; Site E92; Site E93: Land either side of the A13	
Designation:	Designated & Non-designated
Assets incorporated	<p>Site E89: 356 Site E90: SM1 Site E91: SM1 Site E92: SM1 Site E93: 247, 248</p>
Location NGR:	<p>Site E89: TQ 63383 81090 Site E90: TQ 63067 81250 Site E91: TQ 62713 80920 Site E92: TQ 62252 80961 Site E93: TQ 62704 81362</p>
Site area (approximate):	<p>Site E89: 0.66ha Site E90: 12.57ha Site E91: 13.01ha Site E92: 0.95ha Site E93: 4.72ha</p>
Description	
<p>Site E89: Cropmarks identified in the Historic Environment Record of Bronze Age to Iron Age date; with activity confirmed during trial trenching.</p>	

Site E90, Site E91 and Site E92: Orsett Cropmark Complex (SM1). The asset was targeted during trial trenching and confirmed Bronze Age occupation activity, and multiple phases of Iron Age to Roman activity which encompasses agricultural, industrial and settlement activities.

Site E93: Multi-period settlement activity identified through the Historic Environment Record. Trial trenching tested the asset and confirmed Iron Age to Roman settlement activity. The remains are a likely continuation of activity associated with SM1 directly to the south.

Scheme impact

Site E89; Site E90; Site E91; Site E93: All sites are located within the main construction works area and will be physically impacted.

Site E93: The site will be physically impacted by utility works.

Mitigation

Site E89: 4.3 Strip, Map, and Sample Excavation

Site E90: 4.3 Strip, Map, and Sample Excavation

Site E91: 4.3 Strip, Map, and Sample Excavation, 4.2 Detailed Excavation.

Site E92: 4.3 Strip, Map, and Sample Excavation

Site E93: 4.3 Strip, Map, and Sample Excavation, 4.2 Detailed Excavation.

Plate D.87

<p>Site E95: Site south of High Road Site E96: Site south of Poplars Farm Site E152: Site north of High Road</p>	
<p>Designation:</p>	<p>Non-designated</p>
<p>Assets incorporated</p>	<p>Site E95: 2078 Site E96: 355, 3820 Site E152: None recorded</p>
<p>Location NGR:</p>	<p>Site E95: TQ 64004 81654 Site E96: TQ 63498 81963 Site E152: TQ 63902 81757</p>
<p>Site area (approximate):</p>	<p>Site E95: 1.53ha Site E96: 1.43ha Site E152: 0.44ha</p>
<p>The map displays the locations of sites E95, E96, and E152. Site E96 is a long, narrow purple-shaded area at the top. Site E152 is a smaller purple-shaded area in the middle. Site E95 is a larger, brown-shaded area at the bottom right. A legend in the bottom left corner defines symbols for Order Limits (red line), Scheduled Monument (hatched area), Mitigation Area - SMS and Detailed Excavation (solid brown), and Mitigation Area - Strip Map and Sample (purple). A scale bar indicates 0 to 120 meters at a scale of 1:4,000. A north arrow is also present.</p>	
<p>Description</p> <p>Site E95: Iron Age settlement activity identified through the Historic Environment Record as cropmarks.</p> <p>Site E96: Cropmarks identified through the Historic Environment Record. During trial trenching, flint scatters suggesting a concentration of activity in the Mesolithic/Neolithic/Early Bronze Age were identified.</p> <p>Site E152: This area has been designed as there is ring ditch directly across the road to the south.</p>	

Scheme impact

Site E95: The site will be physically impacted by utility works.

Site E96: The site will be physically impacted by utility works.

Site E152: The site will be physically impacted by utility works.

Mitigation

Site E95: 4.3 Strip, Map, and Sample Excavation, 4.2 Detailed Excavation

Site E96: 4.3 Strip, Map, and Sample Excavation

Site E152: 4.3 Strip, Map, and Sample Excavation

Plate D.88

<u>Site E151: Site West of Mill Lane</u>	
<u>Designation:</u>	<u>Non-designated</u>
<u>Assets incorporated</u>	<u>None recorded</u>
<u>Location NGR:</u>	<u>TQ 64076 81314</u>
<u>Site area (approximate):</u>	<u>2.45ha</u>

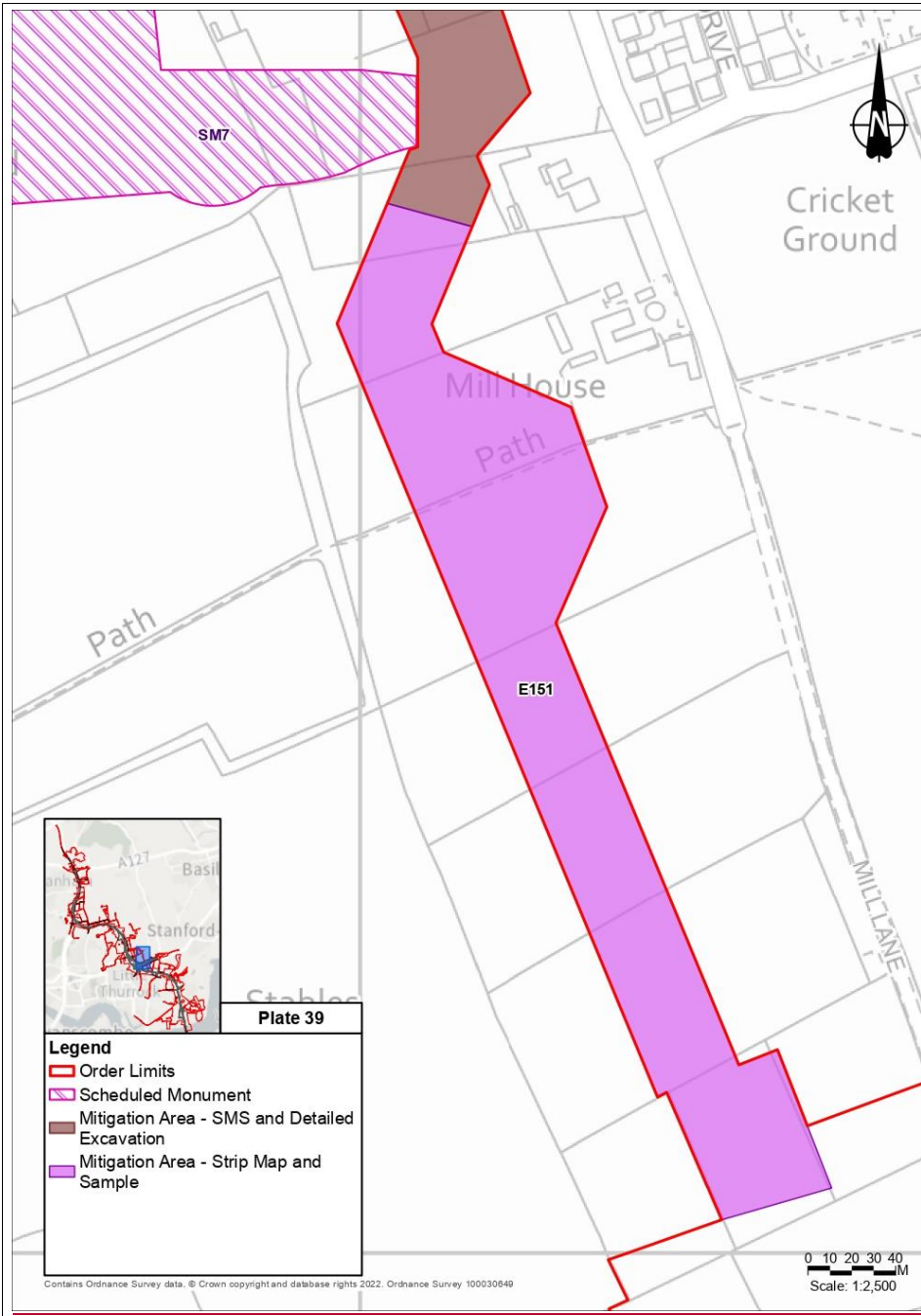

Description
No assets recorded here, but the site is close to SM7 and various surrounding cropmark features.
Scheme impact
The site (E151) will be physically impacted by utility works.
Mitigation
4.3 Strip, Map, and Sample Excavation

Plate D.89

<u>Site E94: Land south of Green Lane</u> <u>Site E97: Land north of Green Lane</u>	
<u>Designation:</u>	<u>Non-designated</u>
<u>Assets incorporated</u>	<u>Site E94: 3615</u> <u>Site E97: 3879, 3897, 3898, 3899</u>
<u>Location NGR:</u>	<u>Site E94: TQ 62767 81720</u> <u>Site E97: TQ 62764 82149</u>
<u>Site area (approximate):</u>	<u>Site E94: 1.63ha</u> <u>Site E97: 5.34ha</u>

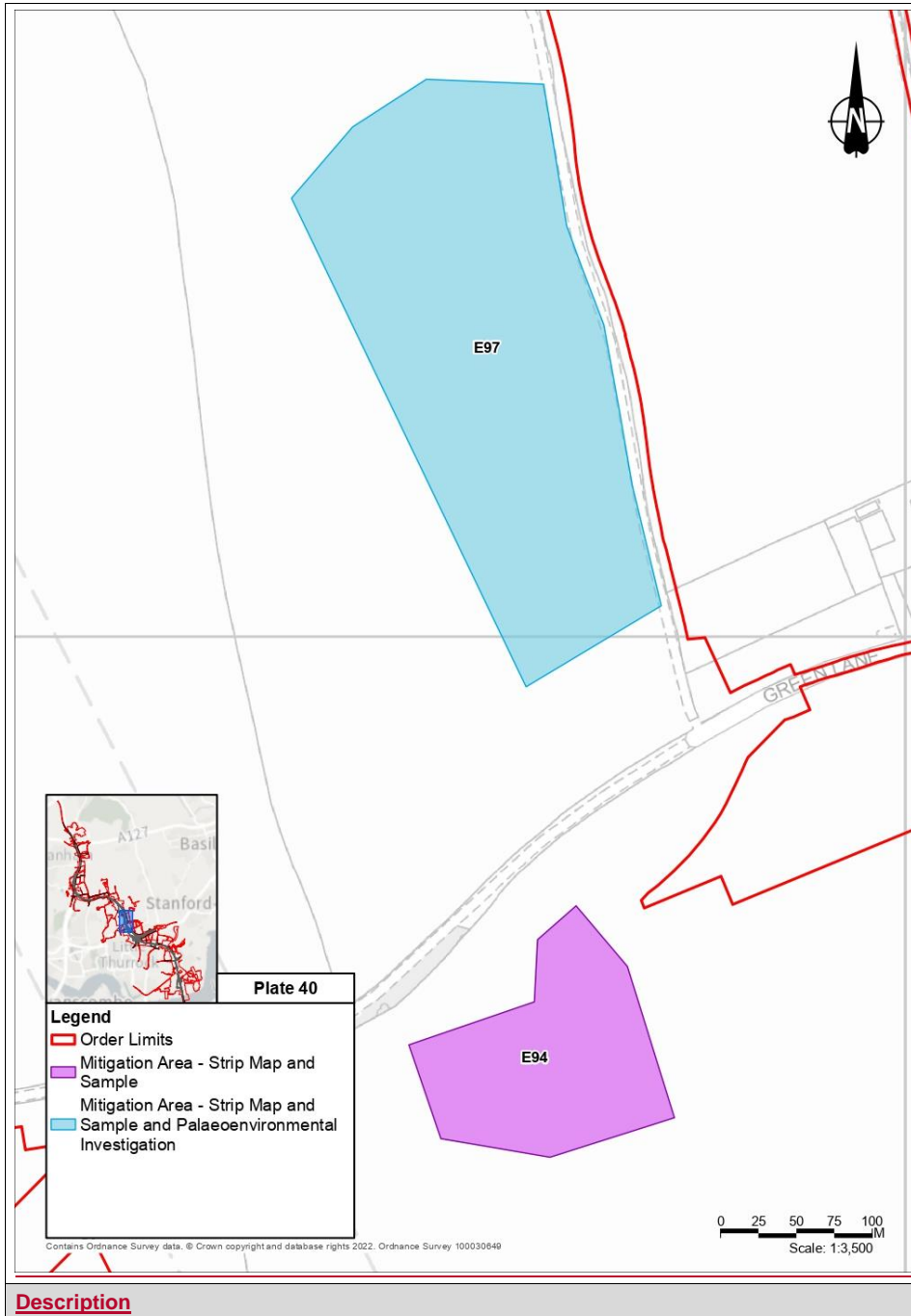

Description

Planning Inspectorate Scheme Ref: TR010032
 Application Document Ref: TR010032/APP/6.3
 DATE: December 2023
 DEADLINE: 9

Site E94: Roman industrial and agricultural activity identified through trial trenching. Activity is likely associated with asset 247.

Site E97: Trial trenching identified a Late Iron Age to Roman agricultural site, with later management into the Post Medieval. Trial trenching however, also suggested potential earlier activity with a Mesolithic worked flint recovered from one of the Iron Age to Roman features.

Scheme impact

Site E94: The site will be physically impacted by the main construction works area.

Site E97: The site will be physically impacted by the main construction works area, utility works and landscaping proposals.

Mitigation

Site E94: 4.3 Strip, Map, and Sample Excavation

Site E97: 4.3 Strip, Map, and Sample Excavation 4.5 Paleoenvironmental Investigation

Plate D.90

<u>Site E98; Site E101: Sites southeast of the Mar Dyke.</u>	
<u>Designation:</u>	<u>Non-designated</u>
<u>Assets incorporated</u>	<u>Site E98: 3878</u> <u>Site E101: 267</u>
<u>Location NGR:</u>	<u>Site E98: TQ 62556 82560</u> <u>Site E101: TQ 62250 82716</u>
<u>Site area (approximate):</u>	<u>Site E98: 0.30ha</u> <u>Site E101: 3.08ha</u>
<p>The map displays two sites, E98 and E101, located southeast of the Mar Dyke. Site E101 is a large green polygon, while Site E98 is a smaller hatched polygon. The map includes a legend for Order Limits (red line), Mitigation Area - ATT (light blue), Mitigation Area - LUP Meso (green), Investigation (hatched), and Mitigation Area - None Required (solid green). A scale bar indicates 0 to 80 meters at a scale of 1:2,500. A north arrow is also present.</p>	
<u>Description</u>	
<u>Site E98: Trial trenching recovered a Mesolithic worked flint from the infill of a periglacial feature, suggestive of potential for further evidence of Mesolithic activity in the landscape to be present.</u>	
<u>Site E101: Large HER polygon - putative moated site. Eastern half of poly was trenched, no archaeology found.</u>	
<u>Scheme impact</u>	
<u>Site E98: The site will be physically impacted by the main works construction area.</u>	
<u>Site E101: No physical impact is anticipated.</u>	
<u>Mitigation</u>	
<u>Site E98: 4.6 Palaeolithic and Holocene Intrusive Investigation</u>	
<u>Site E101: None required.</u>	

Plate D.91

<u>Site E99: Site west of Green Lane</u>	
<u>Designation:</u>	<u>Non-designated</u>
<u>Assets incorporated</u>	<u>1864, 2062, 3883</u>
<u>Location NGR:</u>	<u>TQ 62761 82768</u>
<u>Site area (approximate):</u>	<u>3.46ha</u>
<p>The map displays a site labeled 'E99' in a light green area. A red line indicates the 'Order Limits'. A legend in the bottom left corner defines the symbols: a red line for 'Order Limits', a light green area for 'Mitigation Area - ATT', and a green area with a grid for 'Mitigation Area - LUP Meso Investigation'. A scale bar at the bottom right shows 0, 10, 20, 30, 40 meters with a scale of 1:2,000. A north arrow is located in the top right. An inset map in the bottom left shows the site's location relative to A117, Basildon, Stanford, and Thurston.</p>	
<u>Description</u>	
<u>A series of heritage assets were identified during desk-based activities which require further assessment. These include a concrete platform of a potential unknown structure; a former farmstead; and further Post Medieval agricultural activity.</u>	
<u>Scheme impact</u>	
<u>The site (E99) is located within the main works construction area.</u>	
<u>Mitigation</u>	
<u>4.4 Trial Trench Evaluation</u>	

Plate D.92

<u>Site E100: Land Northwest of Fen Cottage</u>	
<u>Designation:</u>	<u>Non-designated</u>
<u>Assets incorporated</u>	<u>229</u>
<u>Location NGR:</u>	<u>TQ 63376 82874</u>
<u>Site area (approximate):</u>	<u>0.08ha</u>
<u>Description</u>	
<u>A potential Medieval moat was identified through the Historic Environment Record.</u>	
<u>Scheme impact</u>	
<u>The site (E100) will be physically impacted by utility works.</u>	
<u>Mitigation</u>	
<u>4.3 Strip, Map, and Sample Excavation</u>	

Plate D.93

Site E113: Land to the east of the Mar Dyke	
Designation:	Non-designated
Assets incorporated	3936, 3940, 4626
Location NGR:	TQ 62116 82887
Site area (approximate):	30.53ha
Description	
<p>Trial trenching identified multiple phases of human activity within the area. These included substantial Prehistoric activity along a floodplain edge, from as early as the Palaeolithic; funerary activity through the recovery of a Bronze Age cremation burial which was unurned. Later human occupation was also identified through a potential Iron Age structure and the possibility of buried soils.</p>	
Scheme impact	
<p>The site (E113) is located within the main works construction area.</p>	
Mitigation	
<p>4.6 Palaeolithic and Holocene Intrusive Investigation</p>	

Plate D.94

<u>Site E102: Orsett Fen west</u> <u>Site E103: Orsett Fen north</u> <u>Site E104: Orsett Fen east</u>	
<u>Designation:</u>	<u>Non-designated</u>
<u>Assets incorporated</u>	<u>Site E102: 4626</u> <u>Site E103: 3936, 3940</u> <u>Site E104: 4626</u>
<u>Location NGR:</u>	<u>Site E102: TQ 62382 83154</u> <u>Site E103: TQ 62275 83415</u> <u>Site E104: TQ 62445 83177</u>
<u>Site area (approximate):</u>	<u>Site E102: 2.97ha</u> <u>Site E103: 0.81ha</u> <u>Site E104: 3.59ha</u>

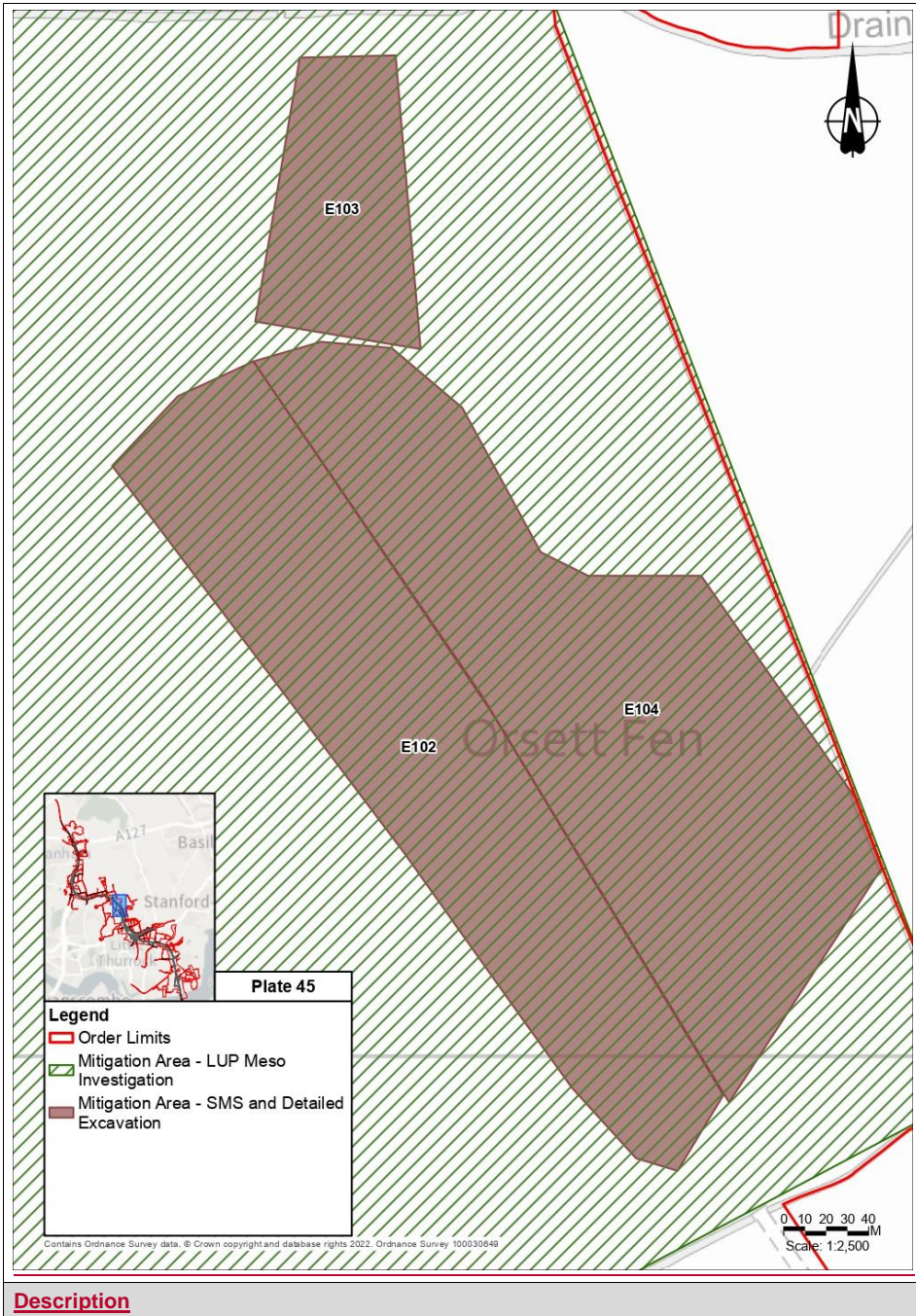

Description

Planning Inspectorate Scheme Ref: TR010032
 Application Document Ref: TR010032/APP/6.3
 DATE: December 2023
 DEADLINE: 9

<p>Site E102: <u>A concentration of Prehistoric activity was identified during trial trenching. The activity is location along the edges of a floodplain and has the potential to yield evidence from as early as the Palaeolithic. The complex site yielded preserved organic remains including timber and flint spreads.</u></p> <p>Site E103: <u>Trial trenching identified funerary activity through the recovery of a Bronze Age cremation burial which was unurned. Later human occupation was also identified through a potential Iron Age structure and the possibility of buried soils.</u></p> <p>Site E104: <u>A concentration of Prehistoric activity was identified during trial trenching. The activity is location along the edges of a floodplain and has the potential to yield evidence from as early as the Palaeolithic.</u></p>
<p>Scheme impact</p>
<p>Site E102: <u>The site is located within the main works construction area.</u></p> <p>Site E103: <u>The site is located within the main works construction area.</u></p> <p>Site E104: <u>The site is located within the main works construction area.</u></p>
<p>Mitigation</p>
<p>Site E102: <u>4.3 Strip, Map, and Sample Excavation, 4.2 Detailed Excavation</u></p> <p>Site E103: <u>4.3 Strip, Map, and Sample Excavation, 4.2 Detailed Excavation</u></p> <p>Site E104: <u>4.3 Strip, Map, and Sample Excavation, 4.2 Detailed Excavation</u></p>

Plate D.95

<u>Site E105; Site E106: Land east of Mollands Road</u>	
<u>Designation:</u>	<u>Non-designated</u>
<u>Assets incorporated</u>	<u>Site E105: 3841</u> <u>Site E106: 1800, 3874</u>
<u>Location NGR:</u>	<u>Site E105: TQ 61988 83092</u> <u>Site E106: TQ 61867 83389</u>
<u>Site area (approximate):</u>	<u>Site E105: 0.71ha</u> <u>Site E106: 0.99ha</u>

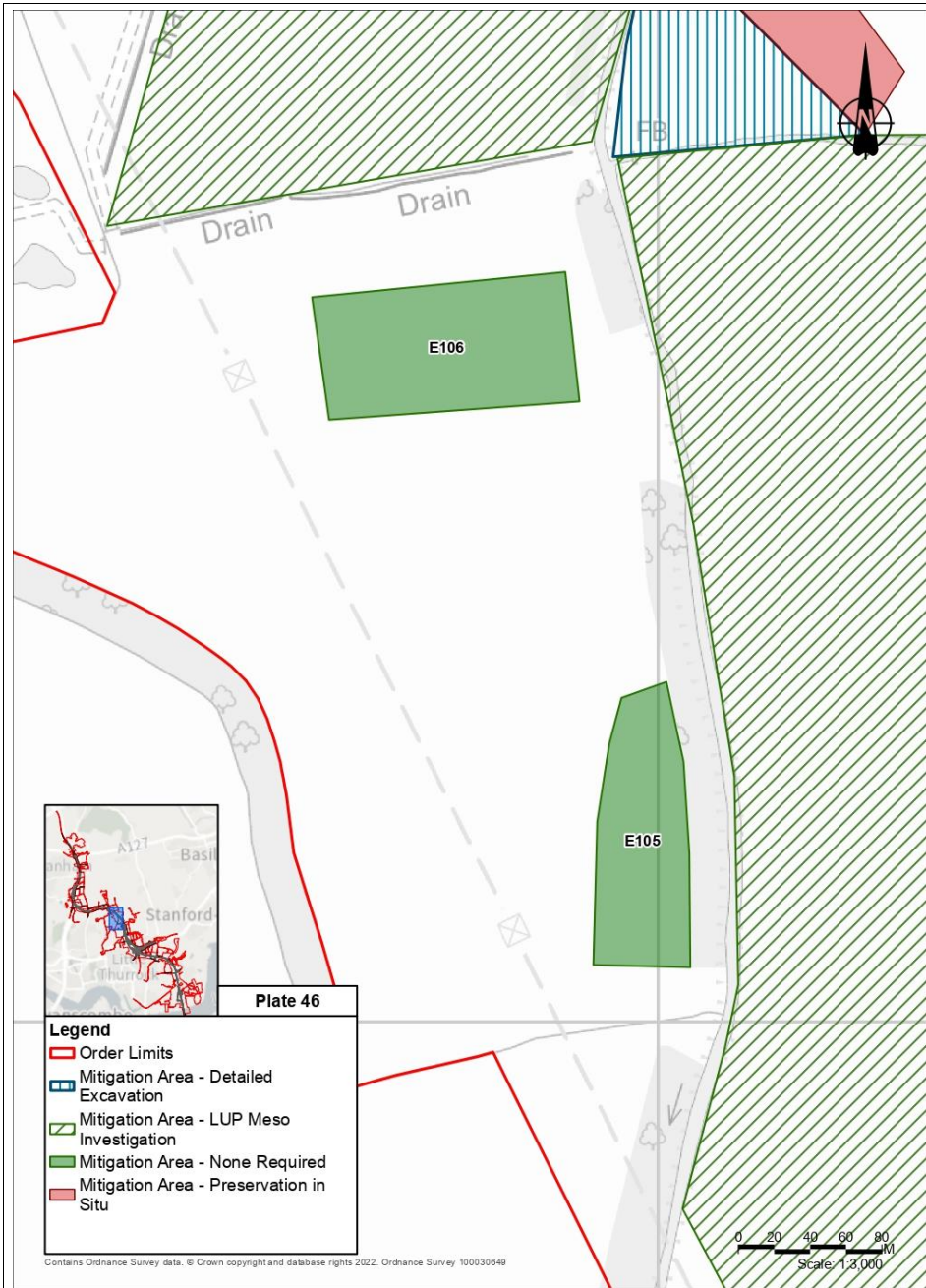

Description

Planning Inspectorate Scheme Ref: TR010032
 Application Document Ref: TR010032/APP/6.3
 DATE: December 2023
 DEADLINE: 9

<p>Site E105: <u>An area of Late Bronze Age to Iron Age activity identified during trial trenching.</u></p> <p>Site E106: <u>Aerial photography identified a series of earthworks to be of probable Post Medieval date. However, during trial trenching, an area of Late Prehistoric activity was identified.</u></p>
<p>Scheme impact</p>
<p>Site E105: <u>No physical impacted is anticipated from the Scheme.</u></p> <p>Site E106: <u>No physical impacted is anticipated from the Scheme.</u></p>
<p>Mitigation</p>
<p>Site E105: <u>None required.</u></p> <p>Site E106: <u>None required.</u></p>

Plate D.96

<u>Site E107: Land to the east of Mar Dyke (north)</u>	
<u>Site E115: Land to the west of Mar Dyke</u>	
<u>Designation:</u>	<u>Non-designated</u>
<u>Assets incorporated</u>	<u>Site E107: 3952</u> <u>Site E115: 3833</u>
<u>Location NGR:</u>	<u>Site E107: TQ 62054 83545</u> <u>Site E115: TQ 61864 83689</u>
<u>Site area (approximate):</u>	<u>Site E107: 0.85ha</u> <u>Site E115: 10.86ha</u>

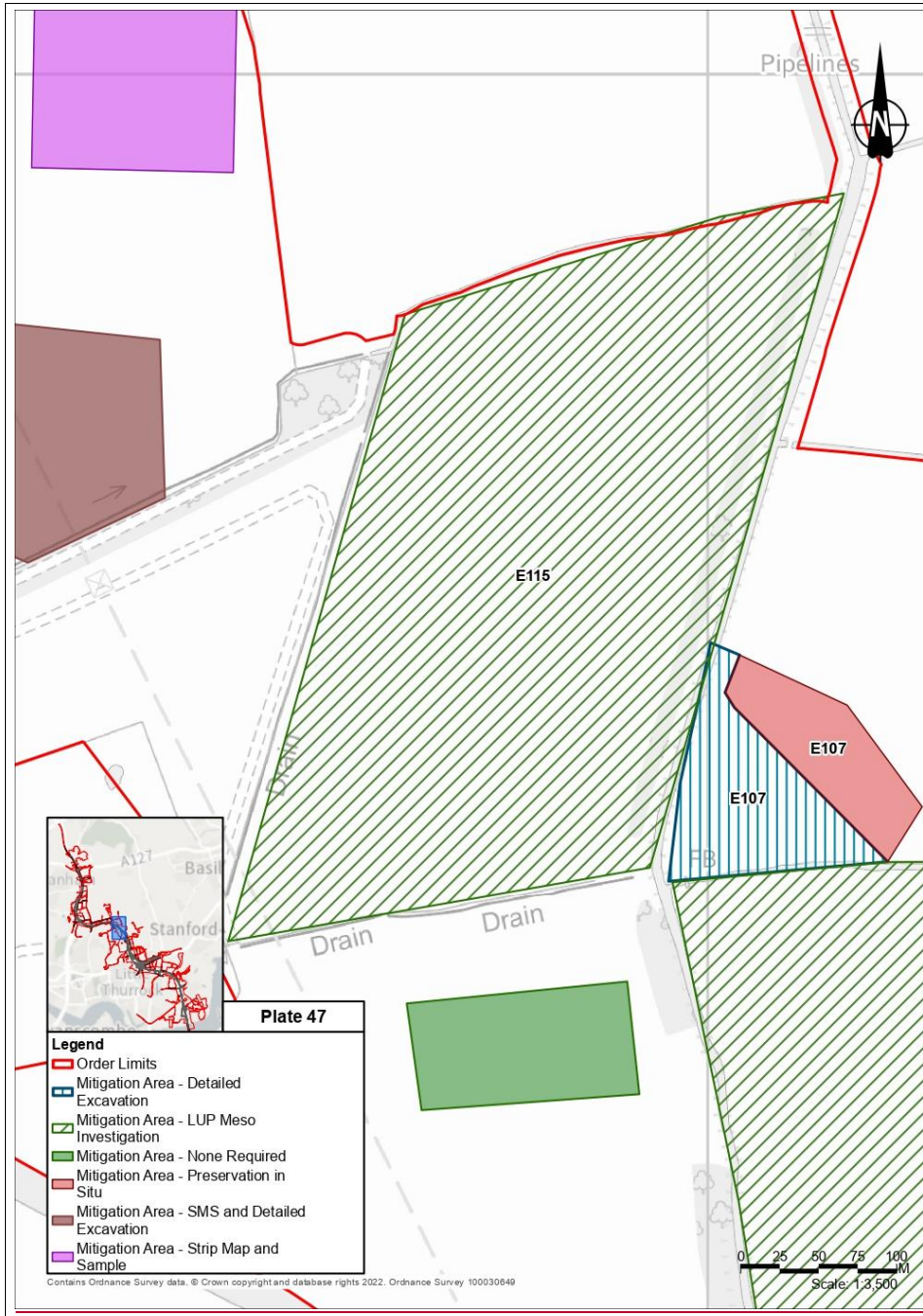

Description
<p><u>Site E107: Site has potential for early prehistoric activity. Mesolithic/Neolithic flint assemblage (3952) identified within northern part of the site.</u></p> <p><u>Site E115: Site has potential for early prehistoric activity. Pit containing Middle Bronze Age pottery (3833) identified within the site.</u></p>
Scheme impact
<p><u>Site E107: Majority of site falls within main working area for construction. Wetland grassland environmental mitigation to be implemented across the site.</u></p> <p><u>Site E115: Site is located within a flood compensation area. Central part of site would be permanently affected by main route alignment.</u></p>
Mitigation
<p><u>Site E107: 4.3 Strip, Map, and Sample Excavation, 4.2 Detailed Excavation</u></p> <p><u>Site E115: 4.6 Palaeolithic and Holocene Intrusive Investigation</u></p>

Plate D.97

<u>Site E108; Site E109; Site E110; Site E112: Land east of landfill</u>	
<u>Designation:</u>	<u>Non-designated</u>
<u>Assets incorporated</u>	<u>Site E108: None</u> <u>Site E109: 3902</u> <u>Site E110: 3949</u> <u>Site E112: A partial rectilinear cropmark</u>
<u>Location NGR:</u>	<u>Site E108: TQ 61621 83894</u> <u>Site E109: TQ 61576 83727</u> <u>Site E110: TQ 61328 83965</u> <u>Site E112: TQ 61273 84214</u>
<u>Site area (approximate):</u>	<u>Site E108: 1.43ha</u> <u>Site E109: 1.65ha</u> <u>Site E110: 0.79ha</u> <u>Site E112: 0.53ha</u>

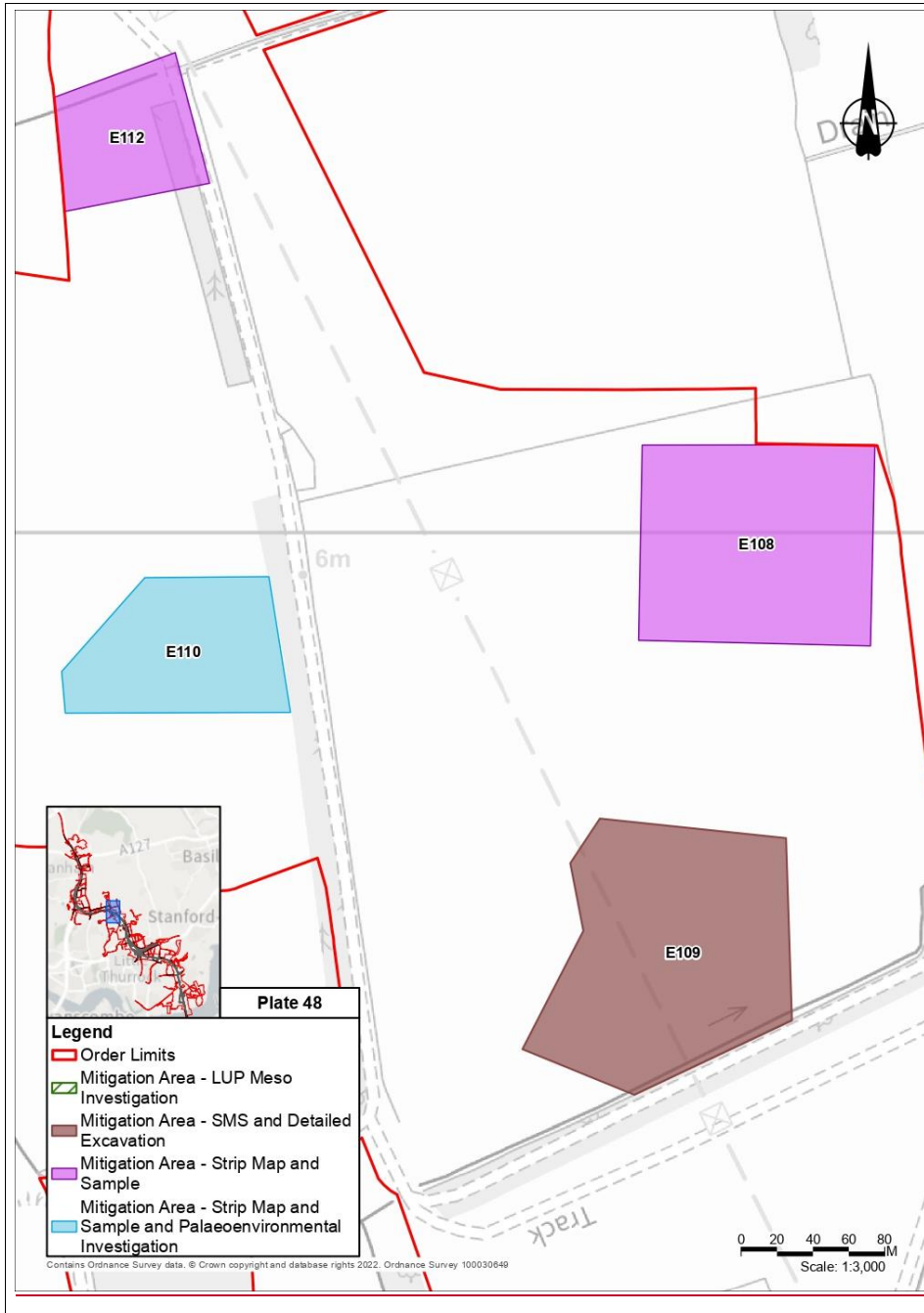

Description
<p>Site E108: <u>Area of proposed utility logistics hub (ULH4), not previously archaeologically tested by trial trenching.</u></p> <p>Site E109: <u>Trial trenching identified a probable Medieval farmstead, with material suggesting an occupation between the 11th and 15th centuries.</u></p> <p>Site E110: <u>Roman ditches with paleoenvironmental potential.</u></p> <p>Site E112: <u>Targeted on partial rectilinear cropmark, possible enclosure site.</u></p>
Scheme impact
<p>Site E108: <u>The site will be physically impacted by the utility working area.</u></p> <p>Site E109: <u>The site will be physically impacted by the main works construction area.</u></p> <p>Site E110: <u>The site will be physically impacted by the main works construction area.</u></p> <p>Site E112: <u>The site will be physically impacted by the main works construction area.</u></p>
Mitigation
<p>Site E108: <u>4.3 Strip, Map, and Sample Excavation</u></p> <p>Site E109: <u>4.3 Strip, Map, and Sample Excavation, 4.2 Detailed Excavation</u></p> <p>Site E110: <u>4.3 Strip, Map, and Sample Excavation 4.5 Paleoenvironmental Investigation</u></p> <p>Site E112: <u>4.3 Strip, Map, and Sample Excavation</u></p>

Plate D.98

Site E111: Land north of landfill site.	
Designation:	<u>Non-designated</u>
Assets incorporated	<u>3835</u>
Location NGR:	<u>TQ 60993 84087</u>
Site area (approximate):	<u>1.75ha</u>
<p>The map displays a central brown-shaded polygon representing the 'Mitigation Area - SMS and Detailed Excavation', labeled 'E111'. This area is enclosed by a red line representing 'Order Limits'. The map shows a network of roads and utility lines. A north arrow is located in the top right corner, and a scale bar (1:1,500) is in the bottom right. A legend in the bottom left corner defines the symbols used. An inset map shows the site's location within a larger regional context.</p>	
Description	
<u>Site is located within Later Prehistoric occupation site (3835) with evidence of domestic and funerary activity.</u>	
Scheme impact	
<u>The site would be permanently affected by construction of the main alignment and multiple utility networks.</u>	
Mitigation	
<u>4.3 Strip, Map, and Sample Excavation, 4.2 Detailed Excavation</u>	

Plate D.99

Site E116: South of Fen Lane (east)	
Designation:	<u>Non-designated</u>
Assets incorporated	<u>682, 3847</u>
Location NGR:	<u>TQ 60867 84283</u>
Site area (approximate):	<u>3.72ha</u>
Description	
<u>Remains of possible structure and Late Prehistoric/Roman/Medieval activity (3847) identified within western part of the site. Eastern part of site falls within a Romano British cremation and inhumation cemetery (682).</u>	
Scheme impact	
<u>The site would be permanently affected by Medebridge construction compound and gas utility networks.</u>	
Mitigation	
<u>4.3 Strip, Map, and Sample Excavation</u>	

Plate D.100

Site E119: South of Fen Lane (west)	
Designation:	<u>Non-designated</u>
Assets incorporated	<u>3845 and geophysical anomalies</u>
Location NGR:	<u>TQ 60269 84150</u>
Site area (approximate):	<u>2.20ha</u>
Description	
<u>Partially targeted on a long curvilinear anomaly from LTC geophysical survey.</u>	
Scheme impact	
<u>N/A</u>	
Mitigation	
<u>None required.</u>	

Plate D.101

Site E120; Site E121; Site E122: Sites east of North Road	
Designation:	Non-designated
Assets incorporated	Site E120: 29, 1802, 3865, 3866 Site E121: 184 Site E122: 3870
Location NGR:	Site E120: TQ 59981 83848 Site E121: TQ 59808 83991 Site E122: TQ 59699 83987
Site area (approximate):	Site E120: 2.95ha Site E121: 0.37ha Site E122: 0.43ha
Description	
<p>Site E120: The Historic Environment Record mapped activity dating to the Medieval period, with aerial photography also picking up cropmarks of a possible Bronze Age barrow. Following trial trenching, activity within the area, principally dated to the Roman period, although further archaeological periods may still be present.</p> <p>Site E121: The Historic Environment Record identified enclosure activity dating to the Prehistoric, which was confirmed by trial trenching.</p> <p>Site E122: Trial trenching identified a concentration of ditches forming an Early Medieval enclosure.</p>	
Scheme impact	

Site E120: The site is located within the main works construction area and partly within utility working area.

Site E121: The site is located within a gas utility working area.

Site E122: The site is located partly within the utility working area.

Mitigation

Site E120: 4.3 Strip, Map, and Sample Excavation

Site E121: 4.3 Strip, Map, and Sample Excavation

Site E122: 1.0 Preservation *in situ* (depending on utilities methodology)

Plate D.102

Site E124; Site E125: Sites adjacent North Road	
Designation:	<u>Non-designated</u>
Assets incorporated	<u>Site E124: 3689</u> <u>Site E125: 3857</u>
Location NGR:	<u>Site E124: TQ 59568 83671</u> <u>Site E125: TQ 59611 83610</u>
Site area (approximate):	<u>Site E124: 0.54ha</u> <u>Site E125: 0.34ha</u>
<p>The map displays two sites, E124 and E125, highlighted in purple. Site E124 is a larger area to the west, and Site E125 is a smaller area to the east, both situated adjacent to North Road (B186). The map includes a legend with three categories: Order Limits (red outline), Mitigation Area - LUP Meso Investigation (green hatched area), and Mitigation Area - Strip Map and Sample (purple area). A north arrow is located in the top right corner, and a scale bar (0 to 40 meters) is in the bottom right corner. An inset map in the bottom left corner shows the location of the sites within a larger regional context, labeled 'Plate 53'. The map is sourced from Ordnance Survey data, with a copyright notice for 2023.</p>	
Description	
<u>Site E124: Site of Medieval enclosure (3689) identified through LTC trial trenching: WSI F trenches 289, 290, 291, 292.</u>	
<u>Site E125: Site located within area of prehistoric activity comprising possible Middle Bronze Age to Middle Iron Age pit/enclosure (3857).</u>	
Scheme impact	
<u>Site E124 & Site E125: Both sites would be permanently impacted by multiple utilities and main construction works.</u>	
Mitigation	
<u>Site E124: 4.3 Strip, Map, and Sample Excavation</u>	
<u>Site E125: 4.3 Strip, Map, and Sample Excavation</u>	

Plate D.103

Site E154: North Ockendon Palaeolithic Area	
Designation:	<u>Non-designated</u>
Assets incorporated	<u>117, 189, 361, 3683, 3685, 3687, 3705, 4762, 4763</u>
Location NGR:	<u>TQ 59133 83988</u>
Site area (approximate):	<u>32.17ha</u>
Description	
<u>Site E154: A series of Palaeolithic/Neolithic assets provide an indication for the high archaeological interest of the geological deposits. As a result, deep palaeo test pits to be excavated.</u>	
Scheme impact	
<u>The site (E154) is located within the main works construction area.</u>	
Mitigation	
<u>4.5 Paleoenvironmental Investigation.</u>	

Plate D.104

<u>Site E123; Site E126: Land west of North Road</u>	
<u>Designation:</u>	<u>Non-designated</u>
<u>Assets incorporated</u>	<u>Site E123: 3687</u> <u>Site E126: 3685</u>
<u>Location NGR:</u>	<u>Site E123: TQ 59539 83858</u> <u>Site E126: TQ 59208 83785</u>
<u>Site area (approximate):</u>	<u>Site E123: 1.80ha</u> <u>Site E126: 2.05 ha</u>
<u>Description</u>	
<u>Site E123: Site located within area of Middle to Late Roman activity (200 - 400AD). Undated ring ditch and ditch identified within southern part of site.</u>	
<u>Site E126: Roman and undated pits and ditches identified within site.</u>	
<u>Scheme impact</u>	
<u>Site E123 & Site E126: Both sites would be permanently affected by construction of the main alignment.</u>	
<u>Mitigation</u>	
<u>Site E123: 4.3 Strip, Map, and Sample Excavation</u>	
<u>Site E126: 4.3 Strip, Map, and Sample Excavation</u>	

Plate D.105

Site E127; Site E131; Site E132: Land east of Dennises Lane	
Designation:	Non-designated
Assets incorporated	Site E127: 361 Site E131: 117, 4763 Site E132: 117
Location NGR:	Site E127: TQ 58963 83946 Site E131: TQ 58823 84037 Site E132: TQ 58668 83943
Site area (approximate):	Site E127: 2.01ha Site E131: 1.06ha Site E132: 4.14ha
<p>The map displays three sites: E127 (purple hatched area), E131 (brown solid area), and E132 (green hatched area). A red line indicates the Order Limits. A legend in the bottom left corner defines the symbols: Order Limits (red line), Mitigation Area - LUP Meso Investigation (green hatched), Mitigation Area - SMS and Detailed Excavation (brown solid), and Mitigation Area - Strip Map and Sample (purple hatched). A scale bar shows 0 to 100 meters at a scale of 1:3,000. A north arrow is located in the top right corner. An inset map shows the location relative to Basildon and Stanford. Text at the bottom left of the map area reads: 'Contains Ordnance Survey data. © Crown copyright and database rights 2022. Ordnance Survey 100030846'.</p>	
Description	
<p>Site E127: Trial trenching confirmed a concentration of ditches and pits, although with limited dating evidence.</p> <p>Site E131: The Historic Environment Record identified an area of settlement activity, principally dating from the Bronze Age to Iron Age, with trial trenching confirming some sporadic Roman activity.</p> <p>Site E132: The Historic Environment Record identified an area of settlement activity, principally dating from the Bronze Age to Iron Age, with trial trenching confirming some sporadic Roman activity.</p>	
Scheme impact	

[Site E127: Agreed](#)

[Site E131: Agreed](#)

[Site E132: Agreed](#)

[Mitigation](#)

[Site E127: 4.3 Strip, Map, and Sample Excavation](#)

[Site E131: 4.3 Strip, Map, and Sample Excavation, 4.2 Detailed Excavation](#)

[Site E132: 4.3 Strip, Map, and Sample Excavation](#)

Plate D.106

<u>Site E128; Site E129: Land by Redcrofts Farm</u>	
<u>Site E130: Land northwest of Redcrofts Farm</u>	
<u>Designation:</u>	<u>Non-designated</u>
<u>Assets incorporated</u>	<u>Site E128: 189</u> <u>Site E129: 189</u> <u>Site E130: 186, 189, 598 and cropmarks</u>
<u>Location NGR:</u>	<u>Site E128: TQ 59474 84117</u> <u>Site E129: TQ 59452 84239</u> <u>Site E130: TQ 58996 84221</u>
<u>Site area (approximate):</u>	<u>Site E128: 0.20ha</u> <u>Site E129: 0.29ha</u> <u>Site E130: 0.51ha</u>
<u>Description</u>	
<u>Site E128: The Historic Environment Record has identified an area of likely Prehistoric activity.</u>	
<u>Site E129: The Historic Environment Record has identified an area of likely Prehistoric activity.</u>	
<u>Site E130: The Historic Environment Record has identified an area of likely Prehistoric activity, with potential later use.</u>	
<u>Scheme impact</u>	
<u>Site E128; Site E129: Both sites will be physically impacted by utility works.</u>	
<u>Site E130: The site will be physically impacted by utility works and excavations to establish an ecology mitigation pond.</u>	

Mitigation

Site E128: 4.3 Strip, Map, and Sample Excavation

Site E129: 5.1 Archaeological Monitoring and Recording

Site E130: 4.3 Strip, Map, and Sample Excavation

Plate D.107

<u>Site E147: Land bounded by Dennis Road and railway.</u>	
<u>Designation:</u>	<u>Non-designated</u>
<u>Assets incorporated</u>	<u>3832, 3848</u>
<u>Location NGR:</u>	<u>TQ 58407 84123</u>
<u>Site area (approximate):</u>	<u>2.26ha</u>
<u>Description</u>	
<u>Site of Early Bronze Age to Early Iron Age occupation and craftworking. An Early Medieval to Post-Medieval (Tudor) kiln and pond were also identified. Middle to Late Roman activity (200 - 400AD).</u>	
<u>Scheme impact</u>	
<u>Site falls within the main working area for construction and would be permanently affected by the main alignment, overbridge, and earthworks.</u>	
<u>Mitigation</u>	
<u>4.2 Detailed Excavation</u>	

Plate D.108

Site E134: Land north of London, Tilbury, Southend Railway, east of M25	
Designation:	<u>Non-designated</u>
Assets incorporated	<u>3696</u>
Location NGR:	<u>TQ 58987 87766</u>
Site area (approximate):	<u>0.30ha</u>
	
Description	
<u>The site lies within an area of prehistoric activity (3696) comprising pits and ditches.</u>	
Scheme impact	
<u>Eastern part of the site falls within the main works area for construction and is likely to be impacted. The site would be permanently affected by multiple utility works.</u>	
Mitigation	
<u>4.3 Strip, Map, and Sample Excavation</u>	

Plate D.109

<u>Site E148: Southend Arterial Road Utility Works</u>	
<u>Designation:</u>	<u>Non-designated</u>
<u>Assets incorporated</u>	<u>None recorded</u>
<u>Location NGR:</u>	<u>TQ 59121 88673</u>
<u>Site area (approximate):</u>	<u>0.22ha</u>
<u>Description</u>	
<u>Mitigation Site is 155m north of Prehistoric and other remains recorded during Hobbs Hole Excavations - asset (168).</u>	
<u>Scheme impact</u>	
<u>Multi-utility network diversions.</u>	
<u>Mitigation</u>	
<u>None required.</u>	

Plate D.110

<u>Site E146: Beredens Lane Utility Hub</u>	
<u>Designation:</u>	<u>Non-designated</u>
<u>Assets incorporated</u>	<u>None</u>
<u>Location NGR:</u>	<u>TQ 57865 89810</u>
<u>Site area (approximate):</u>	<u>1.32ha</u>
<p>The map shows a purple rectangular area labeled 'E146' situated between a 'Path' and a 'Drain'. A north arrow is located in the top right corner. A scale bar at the bottom right indicates a scale of 1:1,500, with markings at 0, 10, 20, 30, and 40 meters. An inset map in the bottom left corner shows the site's location within a larger regional context, with a legend identifying 'Order Limits' (red line) and 'Mitigation Area - Strip Map and Sample' (purple area). The inset map is labeled 'Plate 61'.</p>	
<u>Description</u>	
<u>Site of Utilities Logistics Hub.</u>	
<u>Scheme impact</u>	
<u>The site would be impacted by the construction of a Utilities Logistics Hub.</u>	
<u>Mitigation</u>	
<u>4.3 Strip, Map, and Sample Excavation</u>	

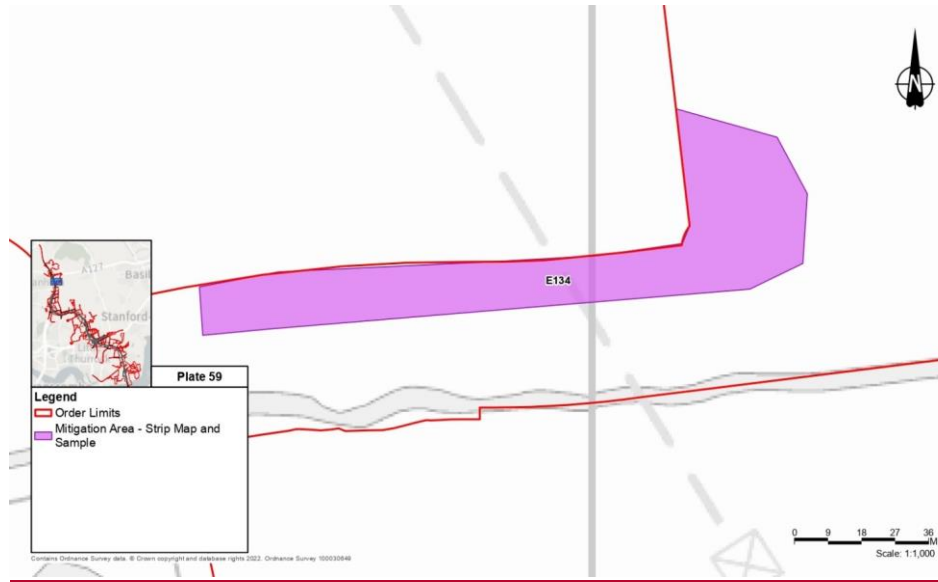
D.4 Mitigation Sites within Havering

Plate D.111

Site H3: Northern Part of Bronze Age Site North of Dennises Lane	
Site H16: NMU Route North of Dennises Lane	
Designation:	<u>Non-designated</u>
Assets incorporated	Site H3: 174, 190, 3832, 3840, 5110 Site H16: 191, 192
Location NGR:	Site H3: TQ 58323 84290 Site H16: TQ 58109 84125
Site area (approximate):	Site H3: 2.01ha Site H16: 0.10ha
<p>The map displays two mitigation sites: Site H3, a large red-shaded area north of a drain, and Site H16, a purple-shaded strip along Pea Lane. A legend defines the symbols for Order Limits, Mitigation Area - Preservation in Situ, and Mitigation Area - Strip Map and Sample. A scale bar indicates 1:2,000, and an inset map shows the location within the Havering area. A north arrow is also present.</p>	
Description	
Site H3: Northern part of site of Early Bronze Age to Early Iron Age occupation and craftworking. Asset 174 not relevant to mitigation	

<u>Site H16: Strip, Map and Sample on a NMU route through an area of Medieval to Post-Medieval settlement periphery activity</u>
<u>Scheme impact</u>
<u>Site H3: None</u> <u>Site H16: An NMU route would be constructed at this location.</u>
<u>Mitigation</u>
<u>Site H3: 1.0 Preservation in situ</u> <u>Site H16: 4.3 Strip, Map and Sample Excavation</u>

Plate D.112

<p><u>Site H4: Open Mosaic Habitat South of North Ockendon Moated Site.</u> <u>Site H5: Early Medieval to Post-Medieval Activity Northeast of Dennis Lane and Railway Line.</u> <u>Site H6: Bronze Age Activity South of North Ockendon.</u></p>	
<u>Designation:</u>	<u>Non-designated</u>
<u>Assets incorporated</u>	<p><u>Site H4: 186, 595, 598, 605, 4761.</u> <u>Site H5: 3683, 3848.</u> <u>Site H6: 3680, 3682, 3688</u></p>
<u>Location NGR:</u>	<p><u>Site H4: TQ 58872 84407</u> <u>Site H5: TQ 58481 84239</u> <u>Site H6: TQ 58611 84398</u></p>
<u>Site area (approximate):</u>	<p><u>Site H4: 9.24ha</u> <u>Site H5: 1.26ha</u> <u>Site H6: 2.22ha</u></p>
<p>The map displays three archaeological sites: H4 (green area), H5 (purple area), and H6 (hatched area). It also shows various mitigation areas: 'Mitigation Area - Strip Map and Sample' (purple) and 'Mitigation Area - Trial Trench Evaluation' (green). Order limits are indicated by red lines. The map includes a legend, a scale bar (0 to 120 meters), and a north arrow. An inset map shows the location of the sites within the broader context of the Lower Thames Crossing project area.</p>	

Description
<p>Site H4: Area including rectilinear enclosures and ringditches. Aim to preserve in situ the cropmark sites in the southeastern corner: trial trench evaluation is agreed with this caveat. Remaining mitigation to be determined based on the trial trench evaluation results.</p> <p>Site H5: This mitigation area contains an undated pit. The southern part of this mitigation site, which has not been previously evaluated, is located adjacent to multi-period activity.</p> <p>Site H6: Two separate areas of Bronze Age activity and a 'blank' area in between, Medieval ditches containing residual Roman material.</p>
Scheme impact
<p>Site H4: A construction compound (the M25 Compound) would be established at this location.</p> <p>Site H5: Route alignment and earthworks, LE2.2 Woodland Edge planting, Mains Works Area, M25 Compound.</p> <p>Site H6: A construction compound (the M25 Compound) would be established at this location.</p>
Mitigation
<p>Site H4: 4.4 Trial Trench Evaluation, 1.0 Preservation in situ, 4.2 Detailed Excavation</p> <p>Site H5: 4.3 Strip, Map and Sample Excavation</p> <p>Site H6: 4.3 Strip, Map and Sample Excavation</p>

Plate D.113

<p>Site H7: Land Between North Ockendon and M25 Site H12: Land Southwest of North Ockendon Moated Site Site H15: Utility Works South of Ockendon Road</p>	
Designation:	<u>Non-designated</u>
Assets incorporated	<p><u>Site H7: 611, 3876</u> <u>Site H12: 594, 1810</u> <u>Site H15: None recorded.</u></p>
Location NGR:	<p><u>Site H7: TQ 58400 84619</u> <u>Site H12: TQ 58559 84567</u> <u>Site H15: TQ 58435 84972</u></p>
Site area (approximate):	<p><u>Site H7: 2.90ha</u> <u>Site H12: 2.86ha</u> <u>Site H15: 1.78ha</u></p>
<p>Description</p>	

Site H7: Not previously subject to trial trench evaluation. To south, dispersed Iron Age and Roman pits and ditches. To north, area where vegetation would be removed adjacent to a Prehistoric occupation site (west of the M25).

Site H12: Medieval agricultural and settlement-periphery activity.

Site H15: Arable land c. 200m west of North Ockendon, on the eastern side of the M25. No heritage assets are currently recorded here.

Scheme impact

Site H7: A series of different impacts from the main route alignment, earthworks, woodland planting LE2.11, vegetation removal.

Site H12: Mains Works Area, M25 Compound, route alignment and earthworks, LE2.11 Woodland with Non-Native Species, Offline Main Construction Access Route.

Site H15: Area proposed for multi-utility network diversions, route alignment earthworks, Mains Works Area in western part, NMU Route, landscape mitigation LE6.2 Banks and Ditches

Mitigation

Site H7: 4.3 Strip, Map and Sample Excavation

Site H12: 4.3 Strip, Map and Sample Excavation

Site H15: 4.3 Strip, Map and Sample Excavation

Plate D.114

Site H17 (North): North Ockendon Palaeo Area	
Site H17 (South): North Ockendon Palaeo Area	
Designation:	Non-designated
Assets incorporated	Site H17 (North): 3713, 3721, 3722, 4627. Site H17 (South): 3713, 3721, 3722, 4627.
Location NGR:	Site H17 (North): TQ 58179 85313 Site H17 (South): TQ 58524 84418
Site area (approximate):	Site H17 (North): 27.64ha Site H17 (South): 14.13ha
Description	
Site H17 (North) and Site H17 (South): Palaeolithic/Holocene investigation area with deep test pits planned, exact locations TBC. Also potential for shallower investigations of area of Pleistocene Gravel, Head and Brickearth deposits recorded near Hobbs Hole during trial trench	

<u>evaluation. The assets within this mitigation site are not relevant to the Palaeolithic/Holocene mitigation - they are addressed by another mitigation site.</u>
<u>Scheme impact</u>
<u>Site H17 (North): Main Works Area, route alignment and earthworks. Utility diversions and Ockendon Road Compound.</u>
<u>Site H17 (South): Main Works Area, route alignment and earthworks.</u>
<u>Mitigation</u>
<u>Site H17 (North) and Site H17 (South): 4.6 Palaeolithic and Holocene intrusive investigation</u>

Plate D.115

<p><u>Site H1: Land south of Ockendon Rd</u> <u>Site H8: Land East of Pea Lane (West)</u> <u>Site H9: Land East of Pea Lane (East)</u> <u>Site H10: Prehistoric Site Between Railway and M25 (South)</u> <u>Site H11: Prehistoric Site Between Railway and M25 (North)</u> <u>Site H42: Land East of Pea Lane (North).</u></p>	
<u>Designation:</u>	<u>Non-designated</u>
<u>Assets incorporated</u>	<p><u>Site H1:</u> No recorded archaeological assets. <u>Site H8:</u> 3837, 3846. <u>Site H9:</u> 3837, 3846 <u>Site H10:</u> 3837 <u>Site H11:</u> 3846 <u>Site H42:</u> 3846</p>
<u>Location NGR:</u>	<p><u>Site H1:</u> TQ 58272 84987 <u>Site H8:</u> TQ 58167 84669 <u>Site H9:</u> TQ 58186 84717 <u>Site H10:</u> TQ 58275 84721 <u>Site H11:</u> TQ 58255 84817 <u>Site H42:</u> TQ 58110 84864</p>
<u>Site area (approximate):</u>	<p><u>Site H1:</u> 2.25ha <u>Site H8:</u> 0.68ha <u>Site H9:</u> 1.44ha <u>Site H10:</u> 0.43ha <u>Site H11:</u> 0.82ha <u>Site H42:</u> 1.07ha</p>



Description

Site H1: Vegetated area south of Ockendon Road, in an area of linear Post-Medieval to Modern roadside settlement. No recorded archaeological assets, although built heritage asset Estate House 4153 is within this area and proposed for demolition (not the focus of this mitigation site).

Site H8, Site H9, Site H10: Parts of a Prehistoric occupation site bisected by a railway line, with Middle Bronze Age/Early Iron Age features and limited evidence for Late Neolithic/Early Bronze Age activity.

Site H11: Medieval and undated ditches with evidence for nearby arable farming. Related to features west of railway (see asset 3846, Mitigation Site H42).

Site H42: Ditch terminus with sherds of 1250-1300AD and charred oats, wheat, grains, and legume fragment. Several other ditches containing animal bones.

Scheme impact

Site H1: Mains Works Area, earthwork bunds adjacent to main alignment, multi-utility network diversions.

Site H8: Multi-utility network diversions, utilities offline access route.

Site H9: LE8.1 Open Mosaic Habitat, utility working area, utilities offline access route.

Site H10: Main route alignment and earthworks.

Site H11: Mains Works Area, earthwork bund adjacent to main alignment, multi-utility network diversions, LE1.3 Species-Rich Grassland, LE2.2 Woodland Edge planting.

Site H42: Multi-utility network diversions, utility working areas, LE8.1 Open Mosaic Habitat.

Mitigation

Site H1: 4.3 Strip Map and Sample

Site H8: 4.2 Detailed Excavation

Site H9: 4.3 Strip, Map and Sample Excavation

Site H10: 4.2 Detailed Excavation

Site H11: No archaeological works required

Site H42: 4.3 Strip, Map and Sample Excavation

Plate D.116

<u>Site H2: Hobbs Hole, North Ockendon.</u> <u>Site H13: Prehistoric Site Bisected by Railway Line East of Pike Lane</u> <u>Site H14: Land North of Ockendon Road</u> <u>Site H30: Land East of Hobbs Hole and M25</u>	
<u>Designation:</u>	<u>Non-designated</u>
<u>Assets incorporated</u>	<u>Site H2: 3713, 3721, 3722, 4627</u> <u>Site H13: 3836</u> <u>Site H14: 3712</u> <u>Site H30: None recorded</u>
<u>Location NGR:</u>	<u>Site H2: TQ 58154 85513</u> <u>Site H13: TQ 58026 85256</u> <u>Site H14: TQ 58201 85198</u> <u>Site H30: TQ 58448 85347</u>
<u>Site area (approximate):</u>	<u>Site H2: 15.05ha</u> <u>Site H13: 2.49ha</u> <u>Site H14: 4.48ha</u> <u>Site H30: 1.08ha</u>

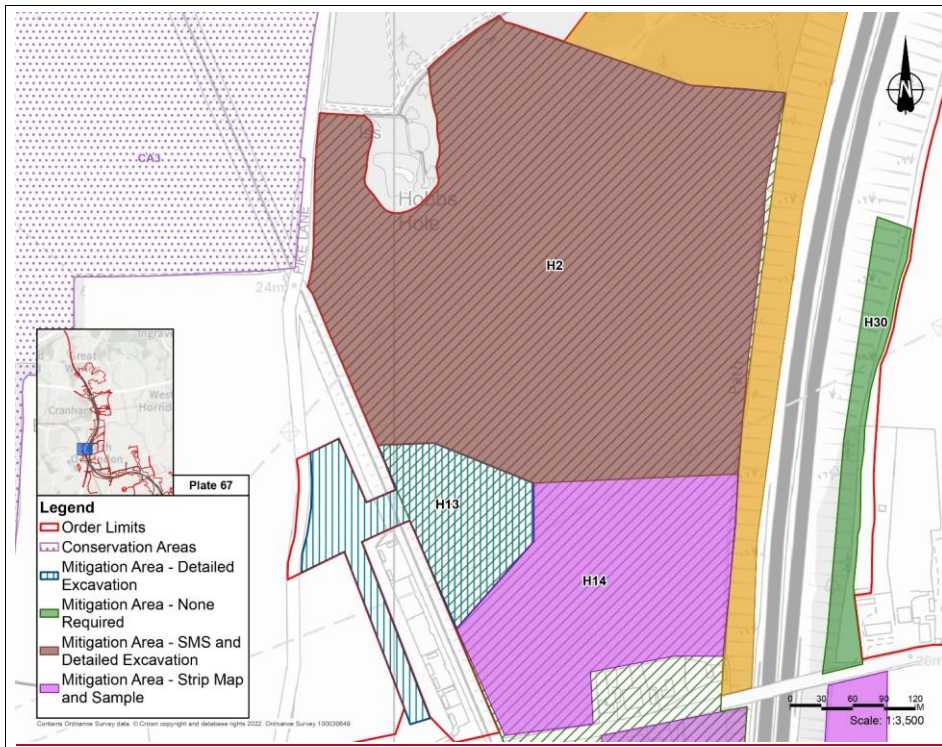

Description

- Site H2:** Multi-period activity across a wide area around Hobbs Hole.
- Site H13:** Bronze Age to Iron Age occupation and ritual activity bisected by railway.
- Site H14:** Roman agricultural activity with traces of residual Early Neolithic or Middle Neolithic and Early Bronze Age activity. This area has been targeted for mitigation as ephemeral Prehistoric features may be present.
- Site H30:** Area of Head Deposits and Boyn Hill Sand and Gravel.

Scheme impact

- Site H2:** The Ockendon Road Compound would be established here, multi-utility network diversions, main alignment, earthworks, attenuation ponds and LE8.3 Woodland Mitigation Planting.
- Site H13:** Woodland mitigation planting LE8.3, utility diversions, utility offline access route and working area.
- Site H14:** Mains Works Area, main alignment and earthworks, vegetation removal.
- Site H30:** Main Works Area, Offline Main Construction Access Route, LE6.2 Banks and Ditches.

Mitigation

- Site H2:** 4.3 Strip, Map and Sample Excavation, 4.2 Detailed Excavation
- Site H13:** 4.2 Detailed Excavation
- Site H14:** 4.3 Strip, Map and Sample Excavation

Site H30: No archaeological works required

Plate D.117

Site H18: Thames Chase Forest	
Designation:	<u>Non-designated</u>
Assets incorporated	<u>None recorded</u>
Location NGR:	<u>TQ 58443 85938</u>
Site area (approximate):	<u>13.11ha</u>

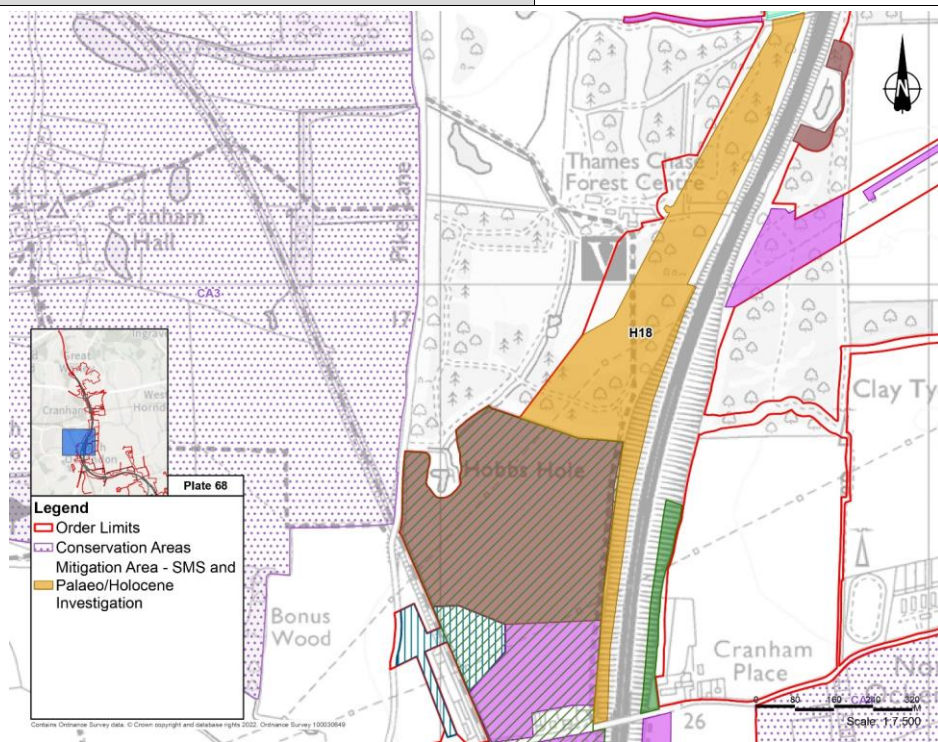

Description
<u>Area not previously evaluated. In proximity to known sites of Palaeolithic and later Prehistoric interest including cremations discovered during previous M25 widening.</u>
Scheme impact
<u>Main alignment and earthworks, multi-network utility diversions, Mains Works Area.</u>
Mitigation
<u>4.3 Strip, Map and Sample Excavation</u>
<u>4.6 Palaeolithic and Holocene intrusive investigation</u>

Plate D.118

Site H19: Land West of Multi-Period Site 3885	
Site H21: OHL Works West of Clay Tye Road	
Designation:	<u>Non-designated</u>
Assets incorporated	<u>Site H19: None recorded.</u> <u>Site H21: 3891</u>
Location NGR:	<u>Site H19: TQ 58711 86076</u> <u>Site H21: TQ 59030 86286</u>
Site area (approximate):	<u>Site H19: 2.45ha</u> <u>Site H21: 0.44ha</u>
<p>The map displays two sites, H19 and H21, outlined in red. Site H19 is a large purple-shaded area to the west of a road. Site H21 is a smaller purple-shaded area to the east of H19, near Clay Tye Road. A legend in the bottom-left corner identifies red lines as 'Order Limits' and purple areas as 'Mitigation Area - Strip Map and Sample'. A scale bar at the bottom right indicates a scale of 1:3,500. A north arrow is located in the top right corner. An inset map labeled 'Plate 69' shows the regional context. Labels on the map include 'Balancing Pond', 'Clay Tye Farm', 'Clay Tye Hill', and 'Path'.</p>	
Description	
<p>Site H19: Wooded area, not evaluated. Located c. 60m to the west of multi-period site 3885 which was found by LTC trial trench evaluation. A very long weather-in time is required for archaeology in this area to become visible after soil stripping.</p> <p>Site H21: Strip, Map and Sample Excavation on Overhead Line restringing works area and utilities offline access route. If its construction would result in below-ground impacts. This mitigation site crosses Roman enclosure/field system 3891 and is in close proximity to multi-</p>	

period site 3885. The mitigation site is likely also crossed by Late Bronze Age/Early Iron Age trackway 3886 which is on an north-south orientation and was recorded in a trial trench to the north.

Scheme impact

Site H19: Area proposed for vegetation removal to facilitate overhead line diversion followed by replanting of woodland LE2.11, woodland edge LE2.2 and grassland LE2.1. Utility diversions for multi-utility networks and Mains Works Area would take place in the western part of this mitigation site.

Site H21: Overhead Line restringing works area and utilities offline access route. The actual physical impact will depend on the detailed construction methodology.

Mitigation

Site H19: 4.3 Strip, Map and Sample Excavation

Site H21: 4.3 Strip, Map and Sample Excavation

Plate D.119

Site H20: M25 Pond 1791	
Site H22: Cranham Golf Course	
Designation:	<u>Non-designated</u>
Assets incorporated	<u>Site H20: None recorded.</u> <u>Site H22: 1751</u>
Location NGR:	<u>Site H20: TQ 58753 86300</u> <u>Site H22: TQ 58518 86542</u>
Site area (approximate):	<u>Site H20: 0.59ha</u> <u>Site H22: 0.31ha</u>
<p>The map displays the locations of mitigation sites H20 and H22. Site H20 is a brown-shaded area near 'Balancing Pond'. Site H22 is a purple-shaded area along a stream labeled 'H22'. A yellow-shaded area is labeled 'FB'. A 'Path' is also indicated. A legend in the bottom-left corner defines symbols for Order Limits (red line), Mitigation Area - SMS and Detailed Excavation (brown), and Mitigation Area - Strip Map and Sample (purple). An inset map shows the location relative to Cranham and West Horsham. A scale bar indicates 0 to 80 meters at a scale of 1:12,000. The map includes Ordnance Survey data from 2022.</p>	
Description	
<p><u>Site H20: This mitigation site comprises the potentially undisturbed area around the recorded cremation site asset 172, found previously during the M25 widening and creation of Pond 1791.</u></p> <p><u>Site H22: Previous landscaping groundworks recorded a flint scatter around the stream within this mitigation site and scatter of slag, Prehistoric and Roman pot to north (asset 1751).</u></p> <p><u>Findspots 617 (Roman) and 618 (unknown) are recorded here. Cropmarks of ditches and pits 624 and Prehistoric findspot 614 are recorded to the south of this mitigation site.</u></p>	

Scheme impact

Site H20: Vegetation removal, creation of large attenuation pond and vegetation replanting.

Site H22: Establishment of Flood Compensation Area and LE6.2 Banks and Ditches along existing stream

Mitigation

Site H20: 4.3 Strip, Map and Sample Excavation, 4.2 Detailed Excavation

Site H22: 4.3 Strip, Map and Sample Excavation

Plate D.120

<p><u>Site H23: Land North of Pond 1787</u> <u>Site H24: Land North of Pond 1787 Not Being Impacted</u> <u>Site H25: Landscape Mitigation (South) off Clay Tye Road.</u> <u>Site H26: Landscape Mitigation (North) off Clay Tye Road.</u> <u>Site H27: Roman Site South of St Mary's Lane (Part For Excavation)</u> <u>Site H28: Roman Site South of St Mary's Lane (Part For Preservation)</u> <u>Site H29: Land South of Pond 1787</u> <u>Site H31: Palaeo/Meso Deposits South of St Mary's Lane</u> <u>Site H32: Land Northeast of M25/B187 Junction</u></p>	
<u>Designation:</u>	<u>Non-designated</u>
<u>Assets incorporated</u>	<p><u>Site H23: 3887</u> <u>Site H24: 3887</u> <u>Site H25: None recorded</u> <u>Site H26: None recorded</u> <u>Site H27: 3892</u> <u>Site H28: 3892</u> <u>Site H29: None recorded</u> <u>Site H31: 3887, 3892</u> <u>Site H32: None</u></p>
<u>Location NGR:</u>	<p><u>Site H23: TQ 58927 86740</u> <u>Site H24: TQ 58942 86799</u> <u>Site H25: TQ 59150 86803</u> <u>Site H26: TQ 59127 86981</u> <u>Site H27: TQ 58955 86966</u> <u>Site H28: TQ 59022 86914</u> <u>Site H29: TQ 58886 86620</u> <u>Site H31: TQ 58869 86623</u> <u>Site H32: TQ 58938 87047</u></p>
<u>Site area (approximate):</u>	<p><u>Site H23: 0.90ha</u> <u>Site H24: 0.29ha</u> <u>Site H25: 2.36ha</u> <u>Site H26: 2.14ha</u> <u>Site H27: 0.47ha</u> <u>Site H28: 0.74ha</u> <u>Site H29: 0.42ha</u> <u>Site H31: 2.36ha</u> <u>Site H32: 0.25ha</u></p>

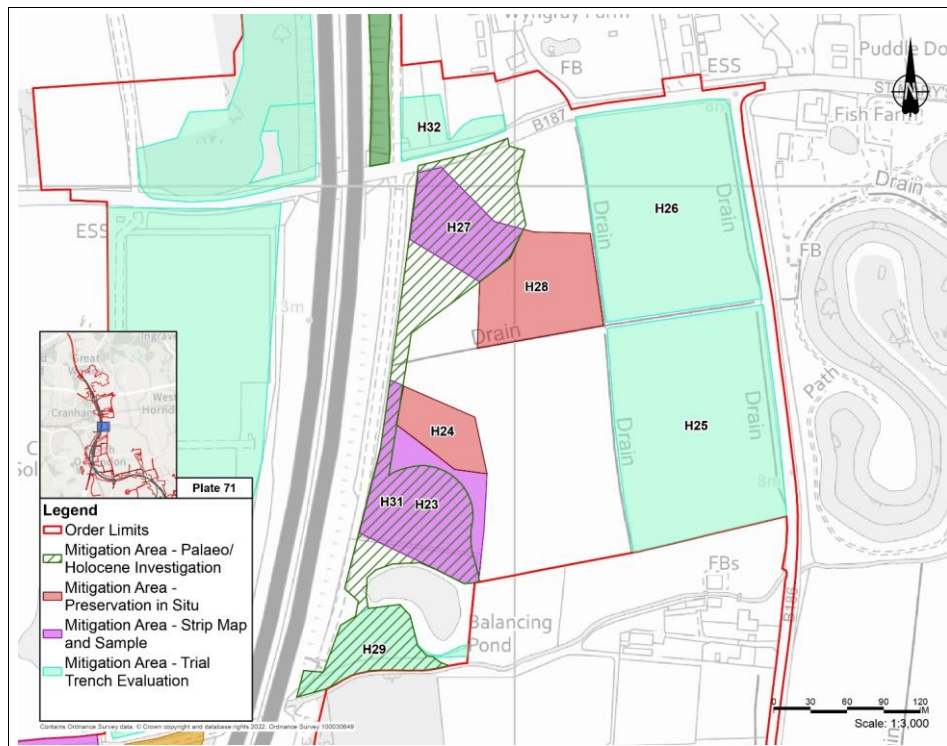

Description

Site H23: Mitigation site contains part of an area with possible Late Bronze Age to Early Iron Age settlement including a small number of pits and postholes. This Mitigation Site includes an area to the south of the known archaeology, which was not evaluated.

Site H24: This mitigation site contains part of an area with possible Late Bronze Age to Early Iron Age settlement including small number of pits and postholes. See Mitigation Site 23 for the part of asset 3887 being impacted by the Project.

Site H25 and Site H26: Arable field between the B186 and the M25, west of Clay Tye Wood and a watercourse. Prehistoric settlement and Roman field system recorded in the adjacent fields.

Site H27: Roman Site South of St Mary's Lane (Part For Excavation). Western part of a Roman field/enclosure system.

Site H28: Roman Site South of St Mary's Lane (Part For Preservation). Eastern part of a Roman field/enclosure system. Preservation area also includes an unevaluated area to the south of the known archaeology.

Site H29: Land South of Pond 1787. Area proposed for flood compensation and other works adjacent to a tributary of the Mardyke in an area of alluvial deposits with archaeological potential. Some trial trench evaluation would need to take place after vegetation removal.

Site H31: Palaeo/Meso Deposits South of St Mary's Lane. Area of Alluvium and Head Deposits with Palaeolithic potential. The recorded assets (3887 and 3892) are not the focus of this mitigation area.

Site H32: Land Northeast of M25/B187 Junction. Evaluation to take place following vegetation removal.

Scheme impact

Site H23: Mains Works Area, Offline Main Works Construction Access Route, attenuation pond, LE1.3 Species Rich Grassland and LE2.7 Scattered Trees.

Site H24: Utility working area.

Site H25 and Site H26: Area proposed for landscape mitigation LE8.1 Open Mosaic Habitat.

Site H27: Multiple utility diversions for multi-utility networks.

Site H28: Utility working area.

Site H29: Flood Compensation, Mains Works Area, earthworks for the main alignment, LE2.2 Woodland Edge planting, LE1.3 Species Rich Grassland.

Site H31: Multi-utility network diversions, LE6.11 Water Bodies - Standing Water, Main Works Area along western edge, Flood Alleviation Measures: Flood Compensation Area in southern part.

Site H32: Multi-utility network diversions, Mains Works Area in western part, Mains Works Construction Access Route (Offline, Main).

Mitigation

Site H23: 4.3 Strip, Map and Sample Excavation

Site H24: 1.0 Preservation in situ

Site H25 and Site H26: 1.1 Avoidance, 4.4 Trial Trench Evaluation, 4.2 Detailed Excavation

Site H26: 1.1 Avoidance, 4.4 Trial Trench Evaluation, 4.2 Detailed Excavation

Site H27: 4.3 Strip, Map and Sample Excavation

Site H28: 1.0 Preservation in situ

Site H29: 1.1 Avoidance, 4.4 Trial Trench Evaluation, 4.2 Detailed Excavation

Site H31: 4.6 Palaeolithic and Holocene intrusive investigation

Site H32: 1.1 Avoidance, 4.4 Trial Trench Evaluation, 4.2 Detailed Excavation

Plate D.121

Site H34: Solar Farm South of St Mary's Lane	
Designation:	<u>Non-designated</u>
Assets incorporated	<u>None recorded</u>
Location NGR:	<u>TQ 58728 86790</u>
Site area (approximate):	<u>4.98ha</u>
<p>The map shows the site H34, a solar farm, located south of St Mary's Lane. The site is bounded by a red line representing the Order Limits. A green shaded area indicates the Mitigation Area - Trial Trench Evaluation. The map also shows the M25 motorway to the east and the Cranham Solar Farm to the west. An inset map shows the location of the site within the region. A legend defines the symbols used on the map. A scale bar indicates a scale of 1:2,500.</p>	
Description	
<u>This land is currently in use as a solar farm to the west of the M25. Evaluation to take place following removal of the solar farm.</u>	
Scheme impact	
<u>Main Works Area along eastern edge, Offline Main Construction Access Route, LE8.1 Open Mosaic Habitat, Flood Alleviation Measures: Flood Compensation Area in southern part.</u>	
Mitigation	
<u>1.1 Avoidance, 4.4 Trial Trench Evaluation, 4.2 Detailed Excavation</u>	

Plate D.122

Site H33: M25 Strip at Franks Farm.	
Site H35: M25 Vegetated Strip West of Latchford Farm	
Designation:	<u>Non-designated</u>
Assets incorporated	<u>Site H33: 2024.</u> <u>Site H35: None recorded.</u>
Location NGR:	<u>Site H33: TQ 58781 87214</u> <u>Site H35: TQ 58868 87315</u>
Site area (approximate):	<u>Site H33: 3.25ha</u> <u>Site H35: 1.05ha</u>
Description	
<p><u>Site H33: Wooded strip along the western side of the M25. Southeast of Franks Farm, which is of Medieval origin. Prehistoric activity has been recorded a short distance to the north and south, and Roman activity also to the south. Evaluation to take place following vegetation removal.</u></p> <p><u>Site H35: Wooded strip along the eastern side of the M25. East of Franks Farm.</u></p>	
Scheme impact	

Site H33: Mains Works Area, main alignment and earthworks, multi-utility network diversions, Mains Works Construction Access Route (Offline, Main), LE1.3 Species Rich Grassland, LE6.11 Water Bodies, LE6.2 Banks and Ditches, LE2.5 Shrubs with Intermittent Trees.

Site H35: Mains Works Area, main alignment and earthworks, multi-utility network diversions, LE1.3 Species Rich Grassland, LE2.5 Shrubs with Intermittent Trees.

Mitigation

Site H33: 1.1 Avoidance, 4.4 Trial Trench Evaluation, 4.2 Detailed Excavation

Site H35: No archaeological works required.

Plate D.123

<p><u>Site H36: Land North and West of Tyas Stud Farm</u> <u>Site H37: Preservation Area North of Franks Farm</u> <u>Site H38: SMS Area North of Franks Farm.</u></p>	
<u>Designation:</u>	<u>Non-designated</u>
<u>Assets incorporated</u>	<p><u>Site H36: None recorded.</u> <u>Site H37: 5031</u> <u>Site H38: 5031</u></p>
<u>Location NGR:</u>	<p><u>Site H36: TQ 58907 87528</u> <u>Site H37: TQ 58641 87574</u> <u>Site H38: TQ 58710 87558</u></p>
<u>Site area (approximate):</u>	<p><u>Site H36: 0.31ha</u> <u>Site H37: 0.37ha</u> <u>Site H38: 0.22ha</u></p>
<u>Description</u>	

Site H36: Land currently in use as part of Tyas Stud Farm. Geophysical survey unlikely to be practical here due to gravelled areas and elements of modern development.

Site H37: This Mitigation Site is an area immediately to the west of H38 which was not subject to archaeological evaluation and has the potential to contain associated archaeological remains. As it is located within a large utility working area, preservation in situ may be considered to be a more efficient option than further investigation.

Site H38: An undated posthole/stakehole and ditches were recorded here during LTC trial trench evaluation (WSI area N).

Scheme impact

Site H36: Mains Works Area at north-western edges of mitigation site. Impact primarily from multi-network utility diversions.

Site H37: Utility working area.

Site H38: Multi-utility network diversions, Mains Works Area, road alignment and earthworks, LE1.3 Species Rich Grassland.

Mitigation

Site H36: 4.3 Strip, Map and Sample Excavation

Site H37: 1.0 Preservation in situ

Site H38: 4.3 Strip, Map and Sample Excavation

Plate D.124

<p>Site H43: Land Surrounding Folkes Farm Site H44: Utility Works at Folkes Lane, Cranham Site H45: Utility Works at Moor Lane</p>	
Designation:	<u>Non-designated</u>
Assets incorporated	<p><u>Site H43: None recorded.</u> <u>Site H44: None recorded.</u> <u>Site H45: None recorded.</u></p>
Location NGR:	<p><u>Site H43: TQ 58156 88665</u> <u>Site H44: TQ 58023 88501</u> <u>Site H45: TQ 57985 88429</u></p>
Site area (approximate):	<p><u>Site H43: 5.15ha</u> <u>Site H44: 0.06ha</u> <u>Site H45: 0.28ha</u></p>
Description	

Site H43: Three fields of pasture on the eastern side of Folkes Farm, not previously evaluated. Tabrams Farm is located to the west of Folkes Farm, separated by a historic routeway (see below).

Site H44: Mitigation Site is located c. 20m south of buildings recorded on 19th-century Ordnance Survey maps at Tabrams, a farmstead or house of Medieval origin. At least one deep trench is required to detect the Medieval north–south routeway here.

Site H45: Mitigation site is located c. 100m south of former Medieval building(s) at Tabrams. At least one deep trench is required to detect Medieval north–south routeway here.

Scheme impact

Site H43: Area mostly proposed for landscape mitigation LE8.2 Ancient Woodland Mitigation Planting with some multi-utility network diversions in southern part.

Site H44: Multi-utility network diversions.

Site H45: Multi-utility network diversions.

Mitigation

Site H43: 1.1 Avoidance, 4.4 Trial Trench Evaluation, 4.2 Detailed Excavation

Site H44: 1.1 Avoidance, 4.4 Trial Trench Evaluation, 4.2 Detailed Excavation

Site H45: 1.1 Avoidance, 4.4 Trial Trench Evaluation, 4.2 Detailed Excavation

Plate D.125

Site H46: Utility Works at Folkes Lane Woodland	
Designation:	<u>Non-designated</u>
Assets incorporated	<u>None recorded</u>
Location NGR:	<u>TQ 58106 89040</u>
Site area (approximate):	<u>0.24ha</u>
<p>The map shows a purple-shaded area labeled 'H46' within a larger area labeled 'Folkes Lane Woodland'. A red line indicates the 'Order Limits'. An inset map shows the location relative to 'Great Cranham' and 'Wes Horro'. A legend defines the symbols for 'Order Limits' (red line) and 'Mitigation Area - Strip Map and Sample' (purple area). A north arrow and a scale bar (0-40m, Scale: 1:1,000) are also present.</p>	
Description	
<u>No known archaeology is recorded here, but Prehistoric remains were recorded during the M25 widening to the east. Vegetation removal required prior to evaluation</u>	
Scheme impact	
<u>Multi-utility network diversions and utility working areas.</u>	
Mitigation	
<u>4.3 Strip, Map and Sample Excavation</u>	

Plate D.126

Site H47: Land South of Beredens	
Designation:	<u>Non-designated</u>
Assets incorporated	<u>584, 4204</u>
Location NGR:	<u>TQ 57681 89633</u>
Site area (approximate):	<u>3.68ha</u>
Description	
<p><u>This Mitigation Site is adjacent to Medieval and Post-Medieval buildings (asset 712) which were previously removed during construction of the M25. A possible cropmark enclosure (asset 584) and an infilled pond recorded 19th-century OS maps (asset 4204) are recorded within this Mitigation Site.</u></p>	
Scheme impact	
<p><u>LE8.5 Ecology Ponds, Folkes Lane Utility Hub, utility diversions and utility working areas, Mains Works Area at eastern edge.</u></p>	
Mitigation	
<p><u>1.1 Avoidance, 4.4 Trial Trench Evaluation, 4.2 Detailed Excavation</u></p>	

If you need help accessing this or any other National Highways information, please call **0300 123 5000** and we will help you.

© Crown copyright 2023.

You may re-use this information (not including logos) free of charge in any format or medium, under the terms of the Open Government Licence. To view this licence:

visit www.nationalarchives.gov.uk/doc/open-government-licence/

write to the **Information Policy Team, The National Archives, Kew, London TW9 4DU**, or email psi@nationalarchives.gsi.gov.uk.

Mapping (where present): © Crown copyright and database rights 2023 OS 100030649. You are permitted to use this data solely to enable you to respond to, or interact with, the organisation that provided you with the data. You are not permitted to copy, sub-licence, distribute or sell any of this data to third parties in any form.

If you have any enquiries about this publication email info@nationalhighways.co.uk or call **0300 123 5000***.

*Calls to 03 numbers cost no more than a national rate call to an 01 or 02 number and must count towards any inclusive minutes in the same way as 01 and 02 calls.

These rules apply to calls from any type of line including mobile, BT, other fixed line or payphone. Calls may be recorded or monitored.

Printed on paper from well-managed forests and other controlled sources when issued directly by National Highways.

Registered office Bridge House, 1 Walnut Tree Close, Guildford GU1 4LZ

National Highways Limited registered in England and Wales number 09346363